In Two Parts, Complete—30 Pages

Part I—Telegraph-News

The Los Angeles Times

Twenty-Ninth Year

For Liberty and Law, Equal Rights and Industrial

PER ANNUM, $9.00 | Per Month, 75 Cents. Or 3½ Cents a Copy.

WEDNESDAY MORNING, JUNE 1, 1910.

THE SKY.

BRIEF WEATHER REPORT.

The complete weather report, including comparative temperatures, will be found on page 15, part II.

MAXIMUM TEMPERATURES: LOS ANGELES, 82; Boston, 56; New York, 74; Washington, 74; Pittsburgh, 58; Cincinnati, 68; Chicago, 58; Kansas City, 76; St. Paul, 70; Jacksonville, 92.

FORECAST: For Los Angeles and vicinity: Fair; somewhat warmer; light north wind, changing to south. For San Francisco and vicinity: Fair, with fog; light south wind, changing to brisk west.

Sunrise, 4:42; sunset, 6:50; moon rises, 1:04 a. m. Thursday.

YESTERDAY: Maximum temperature 89 deg.; minimum, 55 deg. Wind 6 a. m., northwest; velocity, 3 miles; 5 p. m., southwest; velocity, 9 miles. At midnight the temperature was 63 deg.; clear.

TODAY: At 2 a. m. the temperature was 62 deg.; clear.

THE PAPER TODAY:

Total Advertising Matter .....125 Cols.
Total Reading Matter Today .....87 Cols.
Edition Yesterday .....52,820 Copies.

The Times

INDEX TO PARTS, PAGES, CAPTIONS

PART I.

1. New Prizes for Aviation Triumphs. Roosevelt's Speech Stirs London. Many Western Roads Enjoined.
2. New Shock in Illinois Graft Scandal.
3. News of the Pacific Slope States.
4. Affairs at the National Capital.
5. All the Latest Sporting News.
6. Chief Galloway Raps Capt. Dixon.
8. White Slave Rescued in New York.
15. Shipping: On the Water Front.
16. City News in Brief: Vital Record.

PART II.

1. City Council Bumps Boss Lissner.
M. and M. Pledged to Open Shop.
2. The Public Service: Official Doings.
3. From the California Oil Fields.
4. The Editorial Page: Pen Points.
5. Music and Topics of the Stage.
6. Events in Los Angeles Society.
7. Facts and Features for Women.
9. Candidates for Thursday's Primary.
10. Los Angeles County Correspondence.
11. News Budget from South of Tehachepi.
12. Market Reports: Financial Items.

POINTS OF THE NEWS.

IN THIS ISSUE.

THE CITY. Recommendations of Lissner's board on rates for telephones and spur track franchise are turned down by Council and some 'phone rates are reduced. Merchants' and Manufacturers' Association passes resolutions favoring the open shop policy in Los Angeles and will contribute financial and moral aid to assist employers to gain that end.

Thirteen candidates are in the field to fill four vacancies in the City Council and white registration is heavy, many citizens fail to certify.

Chief of Police Galloway strikes blow at Capt. Dixon by doing away with his "Purity Squad," appointing other men and putting them in charge of his secretary.

Insane man, who is being taken to asylum, hurls himself through window from moving train and is cut to pieces by the wheels.

Detective who is suspended on a charge of blackmail is given a hearing by Police Commissioners and is reinstated after taking witness and filing it with Mayor.

Big cut is made by Council in its share of cost of lighting downtown business district, owing to demands made for extension of ornamental illumination.

Despondent young man begs sister for a kiss and after his request is granted he fires a bullet into his shoulder, but says it is an accident.

Agnostic laborer and bartender are arrested charged with dragging man's liquor and robbing him at rear of saloon.

SOUTHERN CALIFORNIA. Suggestion to raise water rates in Pasadena is opposed by small users, who are chiefly affected.

Efforts to reach compromise in Santa Monica jetties trouble fail.

Pasadena woman for whose sake Pasadena man killed himself a few days ago will be married today at Santa Ana to Arizonan.

Member of San Diego Board of Health says that filthy and diseased food is sold sometimes and fed to invalids.

Despite the fact that Imperial Valley has moved on boated term building goes ahead daily; Imperial teachers quit, saying pay too small.

After two months' controversy Long Beach Police Board has to reappoint man objects to as captain.

Man San Bernardino comes report that he is planning cut-off by way of Owens valley.

PACIFIC SLOPE. Phil A. Stanton, candidate for Republican nomination for Governor, will resume tour of northern counties today; greatly encouraged by many friends in San Francisco and Oakland.

Mrs. Margaret McKim, "Bronco Seltzer King's" daughter, makes sensational charges against husband in Reno suit for divorce.

Arthur Browning who confessed to murdering his sweetheart, is given a sentence of twelve years in San Quentin prison; jury recommended mercy.

Many Chinese in San Francisco sign memorial to Emperor of China asking his permission to cut off their queues and adopt dress of Americans.

Socialist orators in Portland (Or.) who revile practice of decorating graves of old soldiers and many of other patriotic observances, are squelched by police.

GENERAL EASTERN. Federal Court reportedly enjoins twenty-five western roads from raising freight rates, alleging conspiracy in violation of Sherman anti-trust act.

Northwestern University physicist announces he has discovered new method of using severed arteries which will be great aid in surgery.

Three nurses, who testified against Dr. Cole in the Snyder murder trial, are held by Kansas City physicians; obliged to leave city to obtain employment.

Seven men, heretofore not mentioned in Post-office bribery scandal discussions, are said to testify before grand jury at Chicago, Ill.; much speculation.

WASHINGTON. Senator Cummins says, it is believed, the railroad bill will be supported by all progressive Republicans; veto by Taft is prevented.

Supreme Court hands down several important decisions and sets date for reargument in three corporation tax cases.

Pope Pius X sends message of religious blessing to Roosevelt, commentators of all denominations numbered 32,000,000.

Archbishop Ireland of St. Paul, Minn., and Augustine J. Ryan, Elections in Hungary, upon which the political issues of great importance to the future of the monarchy, begin today.

COMMERCIAL. Highest price of butter in many markets since the Civil War is reached, western speculators.

Slump in stock market precipitated by announcement that Department of Justice will ask for injunction against increase in rates proposed by western railroads.

John [illegible] mine [illegible]

YEARS BLINDS REGISTERED.

[illegible] tion [illegible]

[illegible]graph at Albany State Museum [illegible]rds an Earthquake Shock [illegible] of Moderate Intensity.

[illegible]OCIATED PRESS DAY REPORT.]

[illegible]ANY (N. Y.) May 31.—The seismograph at the State Museum registered an earthquake shock of moderate severity last night. The tremors began at 11:30 p.m., and continued until [illegible].

[illegible] DISTINCT RECORD.

[illegible]OCIATED PRESS DAY REPORT.]

[illegible]ATTLE, May 31.—A very distinct earthquake was recorded late tonight at the University of Washington, particularity of which [illegible]

THRILLING.

FLYER IS TARGET.

Rifle Bullets Seek Aviator.

Stranger With Gun Wrecks Willard's Aeroplane in the Air.

He Is Compelled to Settle to the Earth—Shooter Is Not Found.

Two Big Prizes for Intercity Flights Are Offered by Papers.

[BY DIRECT WIRE TO THE TIMES.]

JOPLIN (Mo.) May 31.—[Exclusive Dispatch.] Dodging rifle bullets in cloudland was the harrowing experience of Charles Willard, the aviator, who sailed westward in a Curtiss aëroplane from the Joplin aviation field this afternoon and who was forced to settle to earth two miles from his starting point, after one of the missles had splintered his propeller, cut a hole through the plane and broken one of the aëroplane ribs.

Willard was spinning 200 feet above the ground over a remote mining camp when he was astonished to see a lone man standing near a mine dump pile, leveling a rifle at the aëroplane.

A puff of smoke told the aëronaut that the gun had been fired, but when the whirr of his engines deadened all other sounds, another puff of smoke came from the rifle, then another and another.

Willard turned to the south, passing well beyond the rifleman. Suddenly there was a crash as the propeller was splintered. Two hundred yards beyond the point of attack Willard glided to the ground on a rural baseball diamond.

J. C. Marx, his fellow aëronaut, went to his assistance. A new propeller was instaled and the disabled aëroplane returned to the aviation grounds. No trace of Willard's assailant could be found.

TWO BIG PRIZES FOR INTERCITY FLIGHTS.

[ASSOCIATED PRESS NIGHT REPORT.]

NEW YORK, May 31.—Thirty thousand dollars was offered tonight to the first aviator who flies in an aëroplane

(Continued on Second Page.)

HAIR CLIPPING CHARGE.

PASADENA YOUTH IN SOUTH BOSTON COURT.

[BY DIRECT WIRE TO THE TIMES.]

BOSTON, May 31.—[Exclusive Dispatch.] Several hundred curious spectators, including many Harvard students, saw Seward Churchyard Simons, a Harvard junior, prominent socially and in athletics, and a resident in the "Gold Coast," arraigned in the South Boston court today, charged with clipping several inches of hair from the braid of a 16-year-old Somerville girl.

The technical charge was assault and battery. The case was continued until Wednesday, June 8. Simons was held under $500 bonds.

The girl, Miss Lillian Santangelo, lives at No. 403 Somerville avenue, Somerville, and, in company with several friends, attended the athletic games of the Knights of St. Finbar at the Locust-street grounds in South Boston yesterday. The Harvard track team was represented in the games by several members, Simons competing in the quarter-mile and later in the relay.

Miss Santangelo was watching the games when she felt a sudden movement of one of her braids. She paid no attention at first, but again she felt the same movement. She hastily pulled both braids in front of her and discovered that several inches of one was missing.

Her screams brought Patrolman Carew and the latter noticed a young man walking hurriedly away from the little group of girls. The patrolman stopped him and brought him back to where Miss Santangelo was standing, and it is alleged she identified him as a young man who was standing close behind her.

In spite of the protests of several students, the young man was taken to the Police Station, and there he gave the name of Seward Churchyard Simons. He is 20 years old and his home, according to the college register, is at Pasadena.

DETRIMENTAL.

"REFORMERS," ASSERTS BANKER, DAMAGE CITY.

[BY DIRECT WIRE TO THE TIMES.]

CHICAGO, May 31.—[Exclusive Dispatch.] Frederick H. Rawson, president of the Union Trust Company, in an address before the Cook County Real Estate Board, declared that he did not wish to be one of the "so-called reformers," of which there were so many in the community.

"No doubt many of the investigations are well meant and have done good," he said, "but to my mind it is more the fault of the system than the people who are now endeavoring to carry out our obscure and ambiguous laws.

"The agitation caused by the various reform committees is most detrimental to the financial credit of this city. It is frightening away investors and capital and discredits our commonwealth in the eyes of the world. If affairs are as serious as the various critics would have us believe, immediate and quick steps should be taken to remedy the evil, but, if they are only small trifles enlarged for the aggrandisement of those reformers [illegible] say regarding general economic and local conditions.

He said he believed in a splendid Michigan avenue, fine boulevards and adequate parks, but he also urged the closing of the back yards and the alleys. Referring to the statement of a recent New York investigator that there are in Chicago 12,000 families living in alleys, he said:

"If this is true, it should be remedied and can be without any great expense."

He touched upon the high cost of living which he attributed largely to the desertion of the farm for the city and then concerning really conditions he said:

"In Chicago real estate is selling at a low figure—much less than corresponding property in other cities. Land values here are on a basis [illegible] It is difficult to find a reason for this and no doubt it is brought about through many serious and complex [illegible]

FOR PRESIDENT'S SECRETARY.

Charles Norton of Treasury Department May Succeed Fred W. Carpenter, It Is Believed.

[ASSOCIATED PRESS NIGHT REPORT.]

WASHINGTON, May 31.—It is regarded today as practically certain that Assistant Secretary of the Treasury Charles Norton of Chicago will succeed Fred W. Carpenter as secretary to the President. There has been some doubt as to whether Mr. Norton would give up his work in the Treasury at this time to assume the secretaryship.

President Taft is anxious to have as secretary a man who, in a way, would be "an assistant President." He has declared to his friends that he wants a man who will relieve him of the minor details of the executive office, much as Mr. Loeb shared the work of Mr. Roosevelt.

There has been talk that Mr. Norton's appointment would be withheld until after Mr. Carpenter's confirmation as Minister to Morocco.

RESTRAINT.

SCHOOL AGAIN FOR GOULD, JR.

FATHER DENIES THAT HIS SON ACTUALLY RAN AWAY.

But His Story Don't Gibe With That of the Boy, Who Makes Many Complaints of the Strict Discipline. Prefers Tutors With Whom He May Travel.

[BY DIRECT WIRE TO THE TIMES.]

HARTFORD (Ct.) May 31.—[Exclusive Dispatch.] Very much cast down by his experience as an amateur hobo, Edwin Gould, Jr., the 16-year-old grandson of Jay Gould, left the Allyn House early today to resume his place in the Pomfret (Ct.) school from which he departed Friday.

Edwin Gould, father of the boy, kept him under close watch as the two made their way to the 8:30 o'clock train. There was an aspect of deep gloom and stern silence about the public appearance of the father and his son, who had essayed a foot journey of seventy miles on 70 cents.

The father, as well as the school authorities, denied that young Gould ran away from the school. They insisted that he had leave to join his father on an automobile trip, which, at the last moment, the father found himself unable to make. Father Gould explained that he had telegraphed his son to await him at New Haven. The boy did not get the message.

The boy's story does not fully with the accounts given by his father and the school people.

"I did not like Pomfret school," said young Edwin. "I was never in a boarding school before and was accustomed to tutors, with whom I traveled. There was no freedom at the school and the teachers were strict. One was particularly so. He even searched our pockets to see if we brought in anything he did not like. If go so bad that I determined to leave."

CHIEF FIGURES IN SUGAR TRUST FRAUD TRIAL.

Three Defendants and Star Witness

In sugar trust trial in New York. Bendernagel, one of the defendants, testified yesterday in effort to refute Spitzer's serious allegations made on witness stand after he had been convicted of defrauding the government and had been pardoned by President Taft.

SURPRISING.

ROUGH RIDER OFFERS ENGLAND BOLD ADVICE.

Roosevelt's Frankness in Telling Motherland About Duties in Egypt Causes Sensation—Talks in Guild-Hall—Lord Mayor Entertains.

[ASSOCIATED PRESS NIGHT REPORT.]

LONDON, May 31.—Quite unexpectedly today, Theodore Roosevelt, delivered what is considered by Englishmen as a severe arraignment of the nation in its attitude toward Egypt.

Something picturesque was looked for from the former President of the United States, but, in view of his utterances in Egypt, in which he gave praise in full measure to the British government for the development that followed British rule there, it was not expected he would revert to that subject, especially to take England to task.

But with a frankness that caused a stir among those who had gathered in ancient Guildhall to witness the ceremony of conferring upon him the freedom of the city of London, Mr. Roosevelt declared that while England had given Egypt the best government in 2000 years, yet recent events, following the assassination of Premier Boutros Pasha, had shown that in certain vital points the British government had erred and that England must repair this error if she wished to do her full duty.

He called attention to the fact that England's object in Egypt was the establishment of order.

STRAIGHT TIP.

"Either you have of you have not the right to remain in Egypt and establish and keep order. If you have not the right and have not the desire to keep order, then by all means get out. But, if, as I hope, you feel your duty to firstland unmanned and your fealty to your own great nation alike bid you stay, then make the fact and the cause agree and show you are ready to meet in every deed the responsibility that is yours.

"You have tried to do too much," he said, "in the interests of the Egyptians themselves. Those [illegible] is the most broken reed on which [illegible] can lean."

HELPERS TO THE SOUDAN.

With reference to the Soudan, Mr. Roosevelt said he felt as he did about the Panama Canal. Although it might not pay, it was England's duty to stay there. In his opinion, the Soudan would pay, anyway. It was not worth while to belong to a big nation unless that nation was ready to shoulder a big task.

He prefaced his remarks on Egypt with the statement that he spoke as an unprejudiced outsider, as an American and as a real democrat, whose first duty was to war against violence, injustice and wrongdoing wherever found.

He proffered his advice only in accordance with the principles on which he had acted as President in dealing with the Philippines, and declared that political conditions in Egypt were a grave menace to the British empire and to civilization.

DENUNCIATION.

Mr. Roosevelt denounced the Nationalist party of Egypt as neither dangerous nor capable of guaranteeing primary justice. He was trying to bring murderous chaos on the land.

Either it was or was not right for Great Britain to be in Egypt and establish order through that country. If it was not right to further this purpose, then the British should get out. Some nation, said the former President, must govern Egypt. He hoped and believed that the English would advise that the duty was theirs.

As a whole the speech constituted the most forcible expression on foreign topics that the distinguished traveler has made during his European tour. He deals principally with the British policy in Egypt, which is today one of the most discussed of Great Britain's colonial situations.

His outspoken views [illegible]

NO! NO! NO!

DENIALS BY BENDERNAGEL.

ACCUSED SUGAR TRUST OFFICIAL ON WITNESS STAND.

Attempts to Show That He Had no Part in Frauds Perpetrated Upon Government to Which Several Employees Have Confessed—Prosecution Fights to Get "Higher-Ups."

[ASSOCIATED PRESS NIGHT REPORT.]

NEW YORK, May 31.—With three defendants eliminated, but with the interest in the proceedings heightened rather than diminished by their withdrawal, the resumption today of the sugar conspiracy trial in the United States Circuit Court was accompanied by rumors that the government's long search for men still "higher up" in the alleged conspiracy might shortly be rewarded.

The government took occasion to strengthen its case in a few particulars before the defense opened today. The evidence presented was intended to clinch the alleged connection between the underweighing frauds on the sugar docks and the refinery offices and the offices of the trust in Wall street, where Secretary Charles R. Heike kept in close touch with the technical details of the refinery operations, according to testimony that had been presented by the government.

When the government had rested, Harry F. Cochran, attorney for James F. Bendernagel, opened the case for the defense, telling the jury it would be shown Bendernagel never had any

(Continued on Second Page.)

FIGURES JUGGLED!

SHIPPERS ARE MISL... SAYS SANTA FE ...

[ASSOCIATED PRESS NIGHT REPORT.]

CHICAGO, May 31.—"They've got the pins set against me," was the first comment of E. P. Ripley, president of the Santa Fe system, when informed today that the government would seek to enjoin the railroads of the Western Traffic Association from putting into effect the advance in rates scheduled for tomorrow. Mr. Ripley's subsequent remarks left no doubt that the railroads will fight the government with the full force of their great resources.

"The shippers, who in the aforesaid meetings to protest against the advance have no personal knowledge of the subject," the Santa Fe president continued, "They have been deceived by the ringleaders of the movement, who have distorted the facts and have juggled with the figures. If they would take the trouble to ascertain the truth—which is easily obtainable—the opposition will become abortive."

NO CHANCE TO DECEIVE.

"There is no chance for juggling figures for deception on the railroad side—every item of our business is spread before the world—our officers are those of government inspectors to see that all income and outgo are proper, and our property inspected for. Our gross earnings are increasing, but our net earnings are declining.

"Who, among the shippers, would view such a state of things in his own business with equanimity? But that is not the worst of it; such reports as are now being obtained—poor as they are—arise from policies that will result in evil for the future—because the properties are not being [illegible]

CULATION.

...ES WAG ...N ILLINOIS.

...ent for by the ...nd Jury.

... Mentioned in Big ...t Scandal.

...rs and State ...missioner.

...WIRE TO THE TIMES.]

...LD (Ill.) May 31.—[Exclusive Dis... Legislative circles ... shock today, when it ... that three additional ... issued, summoning ...ned heretofore in the ...t scandal, to Spring... now in the air is the ...at the Statehouse, the ... official life.

...moned are Representa... of Rushville, Demo... Representative B. F. ... Clinton, Democrat, a ...ohn of Urbana, State ...ner.

... to appear before the ...orrow, when his sub... able. Foster and the ...mmissioner are to be ...ay.

...given out at the office ...non county prosecutor ...fect that a number of ...as in addition were ...night to Chicago for ... Burke, who went to ... to confer with State's ...nan. Whose names are ...the blank documents is

... and Staymates voted ...rimer and their names ...tioned before today in ...tion here or in Cook

...ok an active part in the ... battle and his name ... with the direct meas... finally passed. His part ...voting measure was in... the new act that be... July 1.

...fish bill backed by the ...mmission is to be aired ...ngamon grand jury in ...th the subpoena issued ... Representative Foster.

...re Staymates came from ...'s district. Stringer was ...ie nominee for United ... and Staymates voted ...against the protest of ... the Stringer Senatorial ...mates will be asked to ... voted for a Republican ...cumstances.

...OM EXPLAINS.

...e McCullom, the only ...questioned by the jurors ... the Holstlaw district, ... a Democrat, voted for ...ullom told the jurors he ...mer for political reasons ...owledge of any monetary ...either in the Senatorial ...other matters where his ... He denied all knowledge ... "jackpot." After the or... declined to talk with ...

...called tomorrow and will ...jurors.

...e Charles L. McMacklin, ...o one of those who vot... was present in the ...t was not called before ... He is scheduled as the ...morrow.

...day, the continued pres... Senator John Broderick ... was discussed. Broderick ...terday for his appear... prolonged stay, when ...ally at liberty, provokes ...t. One solution of the ...ested was that the Chi... did not relish a return to ...e he might be called on ...slative events before the ...grand jury.

FINANCIAL.

...HER LOSS ...R MR. PATTEN.

...OTTON DROPS IN NEW ...RK MARKET.

... Led by Morgan and ...Force Quotations Down ...nal Manner—Chicago ... Former Bulls, Gat... Sell Out Early.

...T WIRE TO THE TIMES.]

... May 31.—[Exclusive Dis... A. Patten suffered an... today when the price ... the New York market ... a bale. The shorts were ... all the spot cotton sold this month and thus es... "squeezed" by Patten ...sociated with him on the ... the market. Instead of ...h to cover, the bears, led ... Company, forced prices ...ensational manner.

...go speculators, who have ...h" on the market, made ... out their lines at the ... learning that the Mor... after Patten's scalp. ... sold off to 14.61 compar... at the close of business ... 15.40, the highest point ...th, and 16.46 cents, the ... of the season made last

... May was over at midday ... price was practically at ...oint of the movement, al... to the last moment, the ... support, bidding for ... bales around 14.80. This ...e operations in May deliv...wiest for any one month ...y of the market.

...ated that the bulls have ...bout 800,000 bales of cot... approximately $27,000,000, ... is believed they have ...of New York about 120,... ...dily abroad. The day's ...50 per bale would amount ...,000 on these holdings ... ...her reports, heavy west... ...ices accompanying the ...grain and more encour... reports influenced the ... ...ast months sold ... from 27 to 31

SUPREME COURT.

DATE SET FOR RE-ARGUMENT OF CORPORATION TAX CASES.

[ASSOCIATED PRESS NIGHT REPORT.]

WASHINGTON, May 31.—The Supreme Court today set the corporation tax cases for reargument at the beginning of the next term before a full bench. This action was announced by Chief Justice Fuller today at the conclusion of the announcement of opinions. It will insure participation of Gov. Hughes, recently appointed a justice, in the determination of the cases.

The cases, including fifteen in all, were argued in the court on March 17 and 18. Solicitor-General Bowers appeared for the government, while Maxwell Evarts of New York, and former Senator Foraker of Ohio, were prominent among the attorneys who appeared for the corporations.

The tax is required to be paid by July 1. As the constitutionality of the law will not have been passed upon by that time, it is believed many complications will arise. One reason given to the court for advancing the cases for argument last March was that it would avoid serious difficulties if the constitutionality of the law was passed upon before the time expired on which the tax must be paid.

PRESIDENT EVOLVED IDEA.

President Taft is regarded as the father of the corporation tax idea as represented in this statute. He evolved it during the discussion of tariff legislation and income and inheritance taxes in 1908-1909. As a result, Congress inserted the "Corporation Tax Law," into the Payne-Aldrich tariff act passed by Congress last summer. It became section 38 of that statute.

The law subjected to the tax, in a general way, every corporation, joint stock company, or association, organized for profit and having a capital stock represented by shares, and every insurance company. The tax was designated as "a special excise tax with respect to the carrying on or doing business," and it was provided that it should be "equivalent to 1 per centum upon the entire net income" over and above $5000 received "from all sources" during the year.

There were to be excluded from the income however, amounts received as dividends upon stock of other organizations, subjected to the tax. Exempted from the tax were certain organizations, such as labor, agricultural, horticultural and fraternal beneficiary societies.

PUBLICITY OF RETURNS.

One paragraph of the law provided for the publicity of the returns required as a basis of fixing the tax.

The tax was to be paid on or before June 30 of each year, and the returns for each year were to be made by March 1. It was provided that the tax should be paid for the year ending June 30, 1910, although the law was not passed until August 5, 1909.

Not until shortly before the expiration of the time for the making of the returns was the first move made to test the validity of the tax. This movement to test the great question about corporation law started in the little town of Windsor, Vt.

There Maxwell Evants, a New York lawyer, son of the late William M.e Evarts, has a summer home. He had often noticed the keen competition between the two general merchandise stores in the town, the Stone-Tracy Company, a corporation, and Dwight Tuxbury & Sons, a partnership concern. He saw what he believed was a discrimination against the corporation, if it were compelled to pay the tax and make public its business arrangements, and so accepted the position of counsel for Stella P. Flint, as general guardian of the property of Samuel N. Stone, Jr., a minor, who owned stock in the Stone-Tracy Company. Suit was brought in the Federal Court by Mr Evarts to enjoin the corporation from making the returns and paying the tax, on the ground that the law was unconstitutional.

The corporation filed a demurrer, which was sustained, and the bill dismissed. An appeal was taken to the Supreme Court. The institution of the Flint-Stone-Tracy case was the signal for the bringing of suits in many sections of the United States. All were decided in exactly the same way, and almost invariably appeals were taken to the Supreme Court.

FLYER IS TARGET.

(Continued from First Page.)

from New York to St. Louis, or from St. Louis to New York.

Mayor Gaynor announced the prize at the Hotel Astor tonight, where Glenn H. Curtiss, who, on Sunday, wrote a new chapter in the history of aviation by making a flight from Albany to Governor's Island, was the guest of the New York World, whose $10,000 award he won. The prize is offered by the New York World and the St. Louis Post-Dispatch.

Conditions governing the flight will be announced after a conference with aeronautic experts. A distinguished company gathered to meet the young aviator tonight. At the table the modest Curtiss sat between the Mayor and Brig.-Gen. Howe, U.S.A., in command of the Department of the East.

A flood of congratulatory cablegrams and telegrams were read. Among them were messages from Bleriot, the French aviator, and the Aero Club of France.

Hudson Maxim, one of the speakers, said "as the warless era of which we catch glimpses in our dreams of a distant future is unquestionably yet far away, we must in our prediction look to the flying machines in war as well as sport and commerce.

AUTOING IN AIR.

"We shall not have to wait 100 years for this staunch wind-defying machine, the automatic equilibriation. Soon automobiling of the air will be as safe as automobiling on the earth now is. Neither shall we have to wait 100 years for that spectacular eventuation—a fight between aerial navies, for these are bound to come."

Curtiss was enthusiastic over the new offer, but in the absence of details as to stops allowed, and other conditions, he would not say definitely whether he would enter the contest.

Charles K. Hamilton, however, quickly said he would be a contestant. He had planned to enter the New York-Albany race, but Curtiss was too quick for him.

NEW YORK-CHICAGO RACE.

[ASSOCIATED PRESS NIGHT REPORT.]

NEW YORK, May 31.—The following was announced at the New York Times office late tonight.

"The New York Times announces it has arranged with J. C. Shaffer of the Chicago Evening Post, for an offer of $25,000 for an aeroplane race between Chicago and New York, the details of which will be announced later.

"It is probable, however, that ten days will be allowed for the flight and that it will be stipulated to take place before October 31 next."

This makes two great aviation contests now under consideration, previous announcement having been made of a $30,000 offer for a New York-St. Louis flight.

AVIATION TREATY IS UNDER NEGOTIATION.

[ASSOCIATED PRESS DAY REPORT.]

WASHINGTON, May 31.—Aerial navigation has made such rapid progress that Secretary of State Knox and the government of Mexico are negotiating an aviation treaty governing the passage of airships across the border between the two countries.

It will be the first treaty governing aviation between nations and is already on the road to completion. It is announced from the State Department that Mr. Knox is only awaiting the text of Mexico's proposition in detail before taking final action on the terms of the treaty.

The possibilities of using airships to avoid customs regulations or even to bring in immigrants already is a questions which the Mexican government feels must be given consideration.

The plan is to make compulsory the registration of airships which cross the border and to compel operators of these machines to obey the regulations.

CLOSE CALL.

SAN RAFAEL, May 31.—Miss Sarah Lilienthal, daughter of H. R. Lilienthal, a banker of San Francisco, narrowly escaped death in an automobile accident yesterday. The car plunged

BENDERNAGEL.

(Continued from First Page.)

thing to do with the sugar weights, false or true.

Mr. Cochran said nothing had been adduced to show a conspiracy between Bendernagel and the other defendants.

Bendernagel was put on the stand as the first witness for the defense. He said he had been employed by the sugar company for forty years and, as cashier, had received $6000 a year. He handled about $4,000,000 a year.

Bendernagel said he had never been in the company's scale houses and did not go on the raw sugar docks more than twice a year. Oliver Spitzer, the dock superintendent, had entire charge of the dock force, Bendernagel said. He never looked at the men's time sheets, and all he had to do with the pay rolls was to requisition the Wall-street offices for money enough to meet them. As for sugar weights, he never bothered with them, and he had never seen one of the "little pink books" that have figured in the trial in the comparisons between government and refinery weights. Nor had he ever seen a government weigher's book.

Bendernagel said he either rubber-stamped or initialed the city weigher's returns "as a matter of office routine." He denied knowing how the pay envelopes of the so-called "roly-poly" gang came to be marked $3 less than they contained and was not aware that any favoritism was shown any particular group of weighers. Bendernagel's testimony was a continuous denial. He denied ever putting his O. K. on bills on sugar for duty purposes, although he admitted checking all other bills for refinery material.

WOMAN FATALLY SHOT.

Teamster Steals Revolver and Shoots Up Town—Several Narrow Escapes.

[ASSOCIATED PRESS NIGHT REPORT.]

FRESNO, May 31.—Running amuck with a gun, W. E. Hawthorne, a teamster, this evening shot up the little town of Carruthers, fatally wounding Mrs. D. E. Lawton, proprietor of a restaurant and bar. When disarmed, Hawthorne declared he had no recollection of what he had done.

The trouble began with what another teamster termed a friendly wrestling bout. After being roughly jostled, Hawthorne went to his home for a pistol. His wife hid it and after choking her, he broke into a hardware store and obtained a revolver. He held up the general merchandise store of H. A. Adams for the cartridges. Then rushing into the street, he began shooting.

A horse was stung by a bullet, and running away, took the driver out of range. Hawthorne then went to the Lawton restaurant, and began shooting into the bar. The daughter of Mrs. Lawton started to run and Hawthorne fired several times at her, but she escaped the bullets. Mrs. Lawton then appeared, and as she turned to run, Hawthorne shot her in the back. The wound is probably fatal.

Hawthorne was then overpowered.

LOCAL TRAVELERS.

Los Angeles People Who Are Registered at Hotels in Other Cities.

NEW YORK, May 31.—[Exclusive Dispatch.] The following Los Angeles people are registered tonight at New York hotels: Plaza, W. H. B. Kilner and wife; Savoy, W. G. Young; Aldine, F. Greveley and wife; Martha Washington, Mrs. A. H. Spring; Longacre, G. F. Bradley; Albany, W. E. Lloyd; Victoria, C. C. Thorn and wife; Albert, L. E. Russell; Wellington, C. E. Smales; Imperial, F. J. Wheeler and wife, W. T. Forsythe; Grand Union, E. A. Gulick. From Pasadena: Martinique, F. Fearing; Empire, Dr. J. C. Collelle and wife; Plaza, R. G. Neustadt and wife; Martha Washington, Miss A. M. Stair, Marie Antoinette, F. Warner and wife. From Riverside: King Edward, R. A. Biddell.

IN CHICAGO.

CHICAGO, May 31.—[Exclusive Dispatch.] The following Los Angeles people are registered tonight at Chicago hotels: Congress, Drew Fruitt, Jr., Mrs. Fred L. Baker, Miss Earida Baker, Miss Marjorie Baker; Wellington, Mrs. A. J. Morrison; Great Northern, Henry Willhoff, Adelbert Culver, W. H. Porterfield, Mr. and Mrs. W. E. Fritsche, Henry R. Clark; La Salle, Mr. and Mrs. W. P. McIntosh, R. W. Lowell. From San Diego: Brevoort, Mr. and Mrs. H. Ambrose. From Visalia: Congress, Mr. and Mrs. E. Seligman. From Redlands: Congress, U. S. Cramp. From Pasadena: Congress, Mrs. Horace M. Dubbins, Mrs. Williston H. Merchant. From Riverside: Auditorium, Robert J. Mettham.

RAILROAD RECORD.

NO HELP FOR ALASKA LINES.

President Bars Federal Aid for Specific Roads.

Approves Ballinger's Adverse Report to Congress.

Clears Atmosphere That Was Black With Charges.

[ASSOCIATED PRESS NIGHT REPORT.]

WASHINGTON, May 31.—President Taft announced today that during his administration he would not lend his approval to legislation designed to secure government aid to specific railroad interests in Alaska.

Instead, he favors a general law that will apply to all who comply with its provisions; a law modeled after the policy that has been in effect in the Philippines for years.

The announcement came in the form of executive approval of an adverse report made to Congress by Secretary Ballinger on a bill which proposed specific aid to the Alaska Great Northern Railroad. The fight over this bill is said to have been the cause of much of the controversy in the committees of Congress. The backers of the bill, it is explained, have charged that those who opposed their measure are "controlled" by the Morgan-Guggenheim syndicate.

Gov. Clark, former Gov. Hoggatt, and Lewis P. Shackleford, Republican National Committeemen from Alaska, have all been included in these omnibus statements.

SHACKLEFORD CRIES "LOBBY."

In this connection Mr. Shackleford made public a statement tonight, in which he charges a "lobby" is being maintained in Washington in behalf of these "special privileges" bills. He attacked Delegate Wickersham, of Alaska, in vigorous fashion.

Mr. Shackleford believes the announcement of President Taft's policy will do much to "clear the air" in Alaska.

The White House statement follows:

"The Secretary of the Interior was asked to give his opinion to the Committee on Territories of the House on House bill 22557, to aid in the construction of a railroad, telegraph and telephone lines in the Trritory of Alaska, and to secure to the government of the United States the use of the same for postal, military and other purposes. The bill proposes to give government assistance to a particular road mentioned therein.

WOULD HAVE BOARD APPROVAL.

"To that end the Secretary of the Interior replied, 'it is believed that any government aid in the construction of trunk lines of railroad generally in Alaska should be extended only after routes have been recommended by a competent board of government officers and approved by the President, or some competent executive authority, and after bids shall have been invited for the construction of lines of railroads over such routes as may have been approved in this manner. This department deems inadvisable the action of granting government aid in any particular road corporation as proposed in the bill under consideration.'

"The letter was forwarded to the President on May 18, 1910, for approval before its delivery to the committee, and received his full concurrence."

Mr. Shackleford, in his statement, says, in part:

"The announcement of the President, indorsing the policy adopted by the Secretary of the Interior, is most important to Alaska. For the last five years the source of nearly all the apparent difficulty we have had with complaints against the principal officials and the dissatisfaction with reference to the administration by these officials in Alaska, has been a set of lobbyists who have fascinated themselves with the idea that it will be impossible to secure the passage of a government aid bill, directed in favor of a special crowd, and which will make their property marketable the minute it is passed and approved.

"THEY HAUNT CONGRESS."

"They haunt Congress and various financial centers with such schemes. If anyone refuses them aid he is immediately accused of being interested with some of the railroads now building in Alaska without any special legislation, and without any government aid.

"The delegate from Alaska has interested himself in this character of legislation, and in his testimony before the House Committee on Territories, March 27, 1902, he stated he will not object to such legislation.

"As soon as the other Alaskans in Washington decline to become interested in this character of legislation, he and the lobbyists join in a bitter personal attack upon officials or other persons interested in Alaska who do not endorse their attempt to seize a fortune for themselves in a special franchise bill carrying government aid.

An investigation of these lobbyists and the connection of the delegate fom Alaska, with them, would, in my opinion, if made against them by magazine writers, be a most fruitful source of information as to underlying causes of charges made from time to time against the principal officials in Alaska."

Delegate James Wickersham, of Alaska, tonight declined to make any reply to Mr. Shackleford's statement except to say he had introduced a bill in Congress which was in accordance with the ideas expressed by the President and drawn after the Philippine law. He added he was for any plan that would insure the building of a railroad into the interior of Alaska, whether the medium of a general law, or by aid to a specide road.

CALIFORNIANS ANXIOUS.

Republican Congressmen May Have to Come Home Before Adjournment to Qualify.

[ASSOCIATED PRESS NIGHT REPORT.]

WASHINGTON, May 31.—The eight Republican Congressmen from California have discovered they must return home before July 18, to qualify under the State law, as candidates for reelection.

The delegation earnestly discussed the situation today and wondered when Congress would adjourn. Most of them thought they would have to make the long trip to the coast and register before adjournment.

Under the California law, a

RAILWAYS ENJOINED.

(Continued from First Page.)

February 11, 1903, providing for a speedy termination of the issues.

The title of the suit is "The United States, complainant, vs. the Twenty-five Defendants, restrained in injunction."

It alleges "unlawful combination and conspiracy."

CITES PUBLIC AID.

The petition says the railroads generally speaking, are the only ones for the transportation of freight and passenger traffic for the States of Missouri, Iowa, Minnesota, Kansas, Nebraska, South Dakota, North Dakota, Wyoming and parts of Montana, Michigan, Wisconsin, Illinois and Tennessee.

Referring to the unlawful combinations and conspiracy alleged, the petition says:

"The construction and maintenance of the lines of railroad has been encouraged and assisted by the United States of America, and by the States and Territories and by the people of said several States and Territories, by franchises and by grants and donations of large amounts of land of great value and of money and securities for the purpose of securing to the public and people engaged in trade and commerce throughout the United States competitive lines of transportation.

"But for the conspiracy, understandings and agreements between the different railroads, the defendants would have continued in the said interstate trade and commerce, in competition with each other, as to rates and charges to be collected for the interstate transportation of freight and passengers, and as to the facilities and advantages to be offered to the traveling public and to shippers of commodities in interstate commerce, and would now be competing in said interstate transportation, trade and commerce."

CONSPIRACY CHARGED.

The second part of the petition states on December 6, 1906, the defendants, with the exception of five roads, named below, not content with the usual rates and charges for which they were accustomed to carry freight, but intending to monopolize the transportation, traffic, trade and commerce between the different States, "did combine, conspire, confederate and unlawfully agree to organize and become members in the Western Trunk Line Committee with the object of using said trunk line as a means of suppressing all competition between said defendants, in the said interestate transportation, trade and commerce."

The petition then cites the St. Paul and Des Moines road, the Fort Dodge, Des Moines & Southern; the Elgin, Joliet & Eastern; the Chicago, Milwaukee & Gary, and the Minneapolis, St. Paul & Sault Ste. Marie as later becoming members of the Western Trunk Line Committee and parties to the unlawful combination and conspiracy.

Continuing, the petition says since the date mentioned the Western Trunk Line Committee, unincorporated, with headquarters in Chicago, is the instrument by means of which freight rates have been fixed and that the charges now being imposed are the same by all the defendants and are so made by agreement.

HOW RATES WERE FIXED.

The following is the method by which the petition alleges rates are fixed by the Western Trunk Line Committee:

"Each of the defendants is a member of the Western Trunk Line Committee. There is a freight committee, composed of the freight traffic managers or general freight agents of each of the defendants. This committee meets once every month. Whenever any defendant contemplates a change in any rates, rules or regulations, the officer or official representing such defendant on such committee suggests such change to the chairman of the committee, who then dockets the same for consideration and discussion at the next meeting of the freight committee. At that meeting the matter is brought up for consideration. If all agree, the proposed change is made by all roads, the defendants herein. Unless there is a unanimous agreement, the suggestion is rejected and no road adopts the proposed change of rates."

Effect that no rates will be advanced or reduced except with the concurrence of the entire body, with a simultaneous advance or reduction by all the others agreed upon at a meeting of the freight committee. Further, it is claimed, by means of membership in the committee, all competition between defendants is suppressed.

The Western Trunk Line Committee is said to have succeeded another association of similar character, the name of which is unknown, but the complainant avers that there are other associations of similar character to which portions of the United States have been assigned, and with many of the defendants as members.

The complainant charges the committee was organized and is maintained in violation of the Sherman anti-trust law.

ACTING IN UNISON.

Part III of the petition says that in 1909, or early in 1910, the defendants conspired together to make a general advance in commodity rates to prevail throughout the Western Trunk Line territory.

"The freight committee held a meeting, the dates of which are unknown," continues the petition, "and the commodity rate named in Interstate Commerce Commission tariff A-115 and sometimes called Hosmer's tariff No. ID, were gone over and considered. The conference resulted in an agreement as to new advancements to be made. After they had been determined upon, each of the defendants notified the chairman of the Western Trunk Line Committee, W. H. Hosmer, Chicago, who had printed a schedule of the advances, called supplement No. 2 to freight tariff No. ID.

"On April 27, 1910, Hosmer, as agent for each of the defendants, filed separately on behalf of them with the Interstate Commerce Commission the new schedule, to become effective June 1, 1910, unless the enforcement thereof is restrained by this honorable court."

RESULT OF CONSPIRACY.

The petition charges the advanced rates are the direct outcome of agreement in suppression of competition and unlawful combination in restraint of interstate trade, and arrived at

Theaters—Amusements—Entertainments

MOROSCO'S BURBANK THEATER—MAIN ST. NEAR SIXTH.
THIS WEEK ONLY—LAST CHANCE TO SEE
"The Rose of the Rancho"
Prices 75c, 50c, 25c. No higher. Matinees Saturday and Sunday, 50c, 25c, 50c.
NEXT WEEK—"PAID IN FULL." BUY YOUR SEATS NOW.

HAMBURGER'S MAJESTIC THEATER—BROADWAY NEAR 9TH
BEGINNING NEXT SUNDAY NIGHT—
SEAT SALE OPENS THURSDAY MORNING.
JAMES K. HACKETT
OPENS A LIMITED ENGAGEMENT, IN "THE PRIDE OF JENNICO"
SPECIAL SUMMER SEASON BARGAIN PRICES, 25c, 50c, 75c, $1. Matinees Wednesday and Saturday, 25c, 50c, 75c.

ORPHEUM THEATER—MATINEE EVERY DAY. BOTH PHONES 1447.
Paying Particular Attention to entertaining Ladies and Children. VAUDEVILLE Presenting always the best European and American Attractions.
"Swat Milligan" Great Baseball Comedy.
Avon Comedy Four "The New School Teacher."
Sisters Kios Greatest Aerial Gymnasts.
John McClosky "American Caruso."
MATINEE TODAY
Elita Proctor Otis & Co. "Mrs. Bunnar's Bun."
Anna Laughlin Toyland Prima Donna.
Five Juggling Normans Club Manipulations.
Marshall Montgomery Ventriloquist.
ORPHEUM MOTION PICTURES—STORY OF RAMONA.
EVERY NIGHT—10c, 25c, 50c, 75c. MATINEE DAILY—10c, 25c, 50c

GRAND OPERAHOUSE—MATINEES SATURDAY and SUNDAY. PHONES—Main 1947, Home A1947.
Tonight and All Week—A Real Success
CHARLES KING STOCK COMPANY presents for the first time in this city
"LENA RIVERS"
Norman Competen's dramatization of Mrs. Mary Holmes' popular novel. Seats selling. Popular Grand prices. Next Week—"THE PARISH PRIEST."

LOS ANGELES THEATER Spring St., Near 4th. Matinees Every Day. 2 Shows Nightly.
Guise Thomas & Fuller, The Laugh-O-Scope. Mlle. Nadje John Griffith & Co. Frank Whitman. The Marvel Duo.
Popular Prices—10c, 25c and 50 Cents.

BELASCO THEATER—Belasco & Blackwood Co. Props. & Mgrs. Matinees Tomorrow, Saturday and Sunday.
ALL THIS WEEK—LEWIS S. STONE and the Belasco company present
THE DOLLAR MARK
TEN WEEKS—100 TIMES—HERE LAST YEAR. BIGGER AND BETTER THAN EVER NOW.

GEO. J. BIRKEL CO. RECITAL HALL—345 SOUTH SPRING ST.
Special Victrola & Victor Concert
Thursday Afternoon at 3 o'clock
A Popular Concert, including all the best of the NEW JUNE RECORDS, together with selected GRAND OPERA RECORDS. ADMISSION FREE.

BASEBALL—SAN FRANCISCO vs. VERNON—
Tues. May 31st, Wed. June 1st, Thur. June 2d, Sat. June 4th, Sun. June 5th at CHUTES PARK, 2:30. Fri. June 3d, 2:30; Sun. June 5th, 10:30 a.m., at VERNON PARK.
LADIES FREE EVERY DAY EXCEPT SAT., SUN. AND HOLIDAYS.

LEVY'S CAFE CHANTANT—THIRD AND MAIN STS.
2, 8:30 and 10:30 DAILY.
THE KRISTOFFY TRIO, Grand Opera Vocalists; ED RAYMOND and VERA HALL, Novelty Dacing Team; CARLTON CHASE, The Fashion Plate Tenor; CARRIE ROSE, The Whistling Nightingale; MAE BERDEL, Dainty and Dashing in Musical Talkalogues, and KAMMERMEYER'S ORCHESTRA.

Timely Special Announcements.

VISIT THE—
CAWSTON OSTRICH FARM SOUTH PASADENA
See Ostrich Chicks—40 Just Hatched
One of the strangest sights in America.—N. Y. American.
150 GIGANTIC BIRDS in a Beautiful Semi-tropical Park.
25c Round Trip Including Admission
Tickets at P. E. Ry. Station or our City Store. TAKE SOUTH PASADENA CARS ON MAIN STREET.
OUR CITY STORE. 313 SOUTH BROADWAY

LOS ANGELES OSTRICH FARM OPP. EAST LAKE PARK.
All Yellow Cars Transfer Direct to Farm. Fare 5c.
BABY OSTRICHES HATCHED DAILY.
Excursion tickets, round trip and admission, 25c. We have only one store on So. Broadway, Number 324, Next to Blackstone's.

Superb Routes of Travel.

SANTA CATALINA ISLAND
TRAINS CONNECTING WITH STEAMER AT SAN PEDRO LEAVE LOS ANGELES..... DAILY So. Pacific Ry.....8:05 a.m. Pac. Electric Ry...8:15 a.m. Salt Lake Ry.....8:30 a.m.
Saturdays Only Leave via Pac. Electric, 4.50 P.M. Salt Lake Ry., 4:30 P.M.
Dry Marine Climate—Ideal for Camping
Island Villa and Tent City
NOW OPEN
Banning Co., Agts. | PHONES: Main 4492, F4838 | Pacific Elec. Bldg.

PACIFIC MAIL S.S. CO.—For Honolulu, Japan, China, India, Manila and Around the World
Steamers Manchuria, Mongolia, Korea, Siberia, China, Tenyo Maru, Chiyo Maru now in service, being largest vessels sailing from the United States for the Orient via Honolulu. SAILINGS FROM SAN FRANCISCO
JUNE 7, 21; JULY 5, 19, 26; AUGUST 9, 16, 23, and later.
Sailings from Eastern ports for all Trans-Atlantic Steamship Lines at frequent intervals. For literature apply to T. A. Graham, Agent, 600 South Spring street, corner Sixth.

San Francisco, Eureka, Seattle, Vancouver, Victoria
STEAMER GOVERNOR OR PRESIDENT—Leave San Pedro 10:00 A.M., Redondo 1:00 P.M., EVERY THURSDAY.
STEAMER SANTA ROSA leaves San Pedro 10:00 A.M., Redondo 1:00 P. M., Every Sunday.
FOR SAN DIEGO—Daylight Ocean Excursions—leave San Pedro 9:30 A.M., Every Wednesday and Saturday.
Low Rates—Largest Steamers—Quickest Time—Best Service.
TICKET OFFICE—440 S. SPRING ST. Phones—Home F2343, Sunset—Main 47. Rights reserved to change schedules.

SAN FRANCISCO, SEATTLE—
PORTLAND, GRAY'S HARBOR, EUREKA.
SPECIAL REDUCED PASSENGER RATES.
S.S. Hanalei, Monday, June 6, 1:30 p.m.
Excellent accommodations. Low freight rates, prompt deliveries.
Alaska Excursions July 6th and Aug. 5th
Strictly first-class limited parties via rail and water; personally conducted.
EUROPE, HONOLULU, MEXICO. Agents for all foreign steamships.
C. J. LEHMAN, Gen. Mgr., 530 So. Spring St. Phones Main 402, 1

FOR SAN FRANCISCO, SEATTLE, TACOMA AND ALL PUGET SOUND & ALASKAN PORTS—MODERN STEEL
Admiral Sampson, Watson and Buckner
Sails from East San Pedro 10 a.m. 3rd, 9th, 15th, 21st, and 27th of each month. Through Freight and Passenger Rates. ALASKA-PACIFIC S.S. CO. E. J. Gen. Agent, 401 Lissner Bldg. Phones, Main 344; F1724. Ticket Office, 334 Spring st.

Spokane $36.70, Portland $25.50, San Francisco $25.50
First-class, including berth and meals.
S. S. ROANOKE. GEO. W. J
Sailing every Tuesday. NORTH PACIFIC STEAMSHIP CO., D. W. Agent, 524 South Spring street, Los Angeles. Phones: Main 8116;

REDONDO BEACH—THE IDEAL RESORT.
THE BEACH OF GREATEST COMFORT. ALL THE BEST ATTRACTIONS. CARS EVERY FEW MINUTES FROM SECOND AND SPRING STS. LOS ANGELES & REDONDO RAILWAY.

$8.35 FIRST CLASS SAN FRANCISCO $5.85 SECOND CLASS
Including berth and meals. Portland, $12.85, $10.85. Seattle, $12.85, $11.85. Passenger service unsurpassed. STEAMERS SAIL TUESDAY, THURSDAY and SATURDAY for SAN FRANCISCO, PORTLAND and SEATTLE. WEST COAST S.S. CO. OFFICE, 334 So. Spring St. Main 1304, F1325.

EUROPE, Alaska, Honolulu, Around the World
We are Agents for the Pacific Mail, Cunard and All Steamship Lines.
GERMAN AMERICAN SAVINGS BANK
D. F. Robertson, Mgr. Steamship Dept. Spring and Fourth

without competition apply to a vast number of commodities of prime utility and necessity and that the

The petition ... by spring ... unless the ... rates is enjoined ... will ...

...ES WAG
...N ILLINOIS.

...ent for by the
...d Jury.

...Mentioned in Big
...t Scandal.

... and State
...issioner.

...WIRE TO THE TIMES.]
...D (Ill.) May 31.—[Ex-
...s.] Legislative circles
...shore today, when it
...that three additional
...issed, summoning
...ned heretofore in the
...t scandal, to Spring-
...how the air is the
...at the Statehouse, the
...official life.
...nesses are Representa-
...er of Nashville, Demo-
... Representative B. F.
...Clinton, Democrat, a
...John J. Urbana, State
...ator.
...to appear before the
...morrow when his sub-
...nable. Foster and the
...missioner are to be
...day.
...given out at the office
...on county prosecutor
...ect that a number of
...ns in addition were
...night to Chicago for
...y Burns, who went to
...to confer with State's
...man. Whose names are
...the blank documents is

...and Staymates voted
...primer and their names
...tioned before today in
...tion here of in Cook

...k an active part in the
...battle and his name
...with the direct meas-
...finally passed. His part
...voting measure was in-
...the new act that be-
...July 1.
...fish bill backed by the
...mission is to be aired
...ngamon grand jury in
...h the subpoena issued
...Representative Foster.
...ve Staymates came from
...district. Stringer was
...e nominee for United
...y and Staymates voted
...against the protest of
...the Stringer Senatorial
...ates will be asked to
...voted for a Republican
...cumstances.

...LOM EXPLAINS.
...e McCullom, the only
...questioned by the jurors
...the Holstlaw district,
...a Democrat, voted for
...ullom told the jurors he
...ner for political reasons
...owledge of any monetary
...either in the Senatorial
...other matters where his
...He denied all knowledge
..."jackpot." After the or-
...declined to talk with

...alled tomorrow and will
...jurors.
...Charles L. McMacklin,
...one of those who vot-
...er, was present in the
...t was not called before
... He is scheduled as the
...morrow.
...day, the continued pres-
...Senator John Broderick
...was discussed. Broderick
...terday for his appear-
... prolonged stay, when
...ally at liberty, provokes
...t. One solution of the
...ested was that the Chi-
...did not relish a return to
...e he might be called on
...slative events before the
...grand jury.

...FINANCIAL.

...HER LOSS
...R MR. PATTEN.

...OTTON DROPS IN NEW
...RK MARKET.

... Led by Morgan and
...Forces Quotations Down
...nal Manner—Chicago
... Former Bulls, Get
... Sell Out Early.

...WIRE TO THE TIMES.]
...May 31.—[Exclusive Dis-
...n A. Patten suffered an-
... today when the price
... the New York market
... a bale. The shorts were
...r all the spot cotton sold
...this month and thus es-
..."squeezed" by Patten
...sociated with him on the
... the market. Instead of
...h to cover, the bears, led
... Company, forced prices
...sensational manner.
...go speculators, who have
...h" on the market, made
... out their lines at the
...r learning that the Mor-
...s after Patten's scalp.
... sold off to 14.81 compar-
...p at the close of business
... 15.00, the highest point
...h, and 18.46 cents, the
...of the season made last

... May was over at midday
... price was practically at
...int of the movement, al-
...to the last moment, the
... support, bidding for
...bales around 14.90. This
... operations in May deliv-
...viest for any one month
...ry of the market.
...ated that the bulls have
...bout 360,000 bales of cot-
... approximately $27,000,000.
... is believed they have
... of New York about 120,-
...dy abroad. The day's
...0 per bale would amount
...,000 on these holdings.
...her reports, heavy west-
...ties accompanying the
...grain and more encour-
... reports influenced the
... later months sold
... from 37 to 31

SUPREME COURT.

DATE SET FOR RE-ARGUMENT OF CORPORATION TAX CASES.

[ASSOCIATED PRESS NIGHT REPORT.]

WASHINGTON, May 31.—The Supreme Court today set the corporation tax cases for reargument at the beginning of the next term before a full bench. This action was announced by Chief Justice Fuller today at the conclusion of the announcement of opinions. It will insure participation of Gov. Hughes, recently appointed a justice, in the determination of the cases.

The cases, including fifteen in all, were argued in the court on March 17 and 18. Solicitor-General Bowers appeared for the government, while Maxwell Evarts of New York, and former Senator Foraker of Ohio, were prominent among the attorneys who appeared for the corporations.

The tax is required to be paid by July 1. As the constitutionality of the law will not have been passed upon by that time, it is believed many complications will arise. One reason given to the court for advancing the cases for argument last March was that it would avoid serious difficulties if the constitutionality of the law was passed upon before the time expired on which the tax must be paid.

PRESIDENT EVOLVED IDEA.

President Taft is regarded as the father of the corporation tax idea as represented in this statute. He evolved it during the discussion of tariff legislation and income and inheritance taxes in 1908-1909. As a result, Congress inserted the "Corporation Tax Law," into the Payne-Aldrich tariff act passed by Congress last summer. It became section 38 of that statute.

The law subjected to the tax, in a general way, every corporation, joint stock company, or association, organized for profit and having a capital stock represented by shares, and every insurance company. The tax was designated as "a special excise tax with respect to the carrying on or doing business," and it was provided that it should be "equivalent to 1 per centum upon the entire net income" over and above $5000 received "from all sources" during the year.

There were to be excluded from the income however, amounts received as dividends upon stock of other organizations, subjected to the tax. Exempted from the tax were certain organizations, such as labor, agricultural, horticultural and fraternal beneficiary societies.

PUBLICITY OF RETURNS.

One paragraph of the law provided for the publicity of the returns required as a basis of fixing the tax.

The tax was to be paid on or before June 30 of each year, and the returns for each year were to be made by March 1. It was provided that the tax should be paid for the year ending June 30, 1910, although the law was not passed until August 5, 1909.

Not until shortly before the expiration of the time for the making of the returns was the first move made to test the validity of the tax. This movement to test the great question about corporation law started in the little town of Windsor, Vt.

There Maxwell Evants, a New York lawyer, son of the late William M.e Evarts, has a summer home. He had often noticed the keen competition between the two general merchandise stores in the town, the Stone-Tracy Company, a corporation, and Dwight Tuxbury & Sons, a partnership concern. He saw what he believed was a discrimination against the corporation, if it were compelled to pay the tax and make public its business arrangements, and so accepted the position of counsel for Stella P. Flint, as general guardian of the property of Samuel N. Stone, Jr., a minor, who owned stock in the Stone-Tracy Company. Suit was brought in the Federal Court by Mr Evarts to enjoin the corporation from making the returns and paying the tax, on the ground that the law was unconstitutional.

The corporation filed a demurrer, which was sustained, and the bill dismissed. An appeal was taken to the Supreme Court. The institution of the Flint-Stone-Tracy case was the signal for the bringing of suits in many sections of the United States. All were decided in exactly the same way, and almost invariably appeals were taken to the Supreme Court.

FLYER IS TARGET.

(Continued from First Page.)

from New York to St. Louis, or from St. Louis to New York.

Mayor Gaynor announced the prize at the Hotel Astor tonight, where Glenn H. Curtiss, who, on Sunday, wrote a new chapter in the history of aviation by making a flight from Albany to Governor's Island, was the guest of the New York World, whose $10,000 award he won. The prize is offered by the New York World and the St. Louis Post-Dispatch.

Conditions governing the flight will be announced after a conference with aëronautic experts. A distinguished company gathered to meet the young aviator tonight. At the table the modest Curtiss sat between the Mayor and Brig.-Gen. Howe, U.S.A., in command of the Department of the East.

A flood of congratulatory cablegrams and telegrams were read. Among them were messages from Blériot, the French aviator, and the Aëro Club of France.

Hudson Maxim, one of the speakers, said "as the wariess era of which we catch glimpses in our dreams of a distant future is unquestionably yet far away, we must in our prediction look to the flying machines in war as well as sport and commerce.

AUTOING IN AIR.

"We shall not have to wait 100 years for this staunch wind-defying machine, the automatic equilibriation. Soon automobiling of the air will be as safe as automobiling on the earth now is. Neither shall we have to wait 100 years for that spectacular eventuation—a fight between aërial navies, for these are bound to come."

Curtiss was enthusiastic over the new offer, but in the absence of details as to stops allowed, and other conditions, he would not say definitely whether he would enter the contest.

Charles K. Hamilton, however, quickly said he would be a contestant. He had planned to enter the New York-Albany race, but Curtiss was too quick for him.

NEW YORK-CHICAGO RACE.

[ASSOCIATED PRESS NIGHT REPORT.]

NEW YORK, May 31.—The following was announced at the New York Times office late tonight.

"The New York Times announces it has arranged with J. C. Shaffer of the Chicago Evening Post, for an offer of $25,000 for an aëroplane race between Chicago and New York, the details of which will be announced later.

"It is probable, however, that ten days will be allowed for the flight and that it will be stipulated to take place before October 31 next."

This makes two great aviation contests now under consideration, previous announcement having been made of a $20,000 offer for a New York-St. Louis fight.

AVIATION TREATY IS UNDER NEGOTIATION.

[ASSOCIATED PRESS DAY REPORT.]

WASHINGTON, May 31.—Aërial navigation has made such rapid progress that Secretary of State Knox and the government of Mexico are negotiating an aviation treaty governing the passage of airships across the border between the two countries.

It will be the first treaty governing aviation between nations and is already on the road to completion. It is announced from the State Department that Mr. Knox is only awaiting the text of Mexico's proposition in detail before taking final action on the terms of the treaty.

The possibilities of using airships to avoid customs regulations or even to bring in immigrants already is a questions which the Mexican government feels must be given consideration.

The plan is to make compulsory the registration of airships which cross the border and to compel operators of these machines to obey the regulations.

CLOSE CALL.

SAN RAFAEL, May 31.—Miss Sarah Lilienthal, daughter of E. R. Lilienthal, a banker of San Francisco, narrowly escaped death in an automobile accident yesterday. The car plunged

BENDERNAGEL.

(Continued from First Page.)

thing to do with the sugar weights, false or true.

Mr. Cochran said nothing had been adduced to show a conspiracy between Bendernagel and the other defendants.

Bendernagel was put on the stand as the first witness for the defense. He said he had been employed by the sugar company for forty years and, as cashier, had received $6000 a year. He handled about $4,000,000 a year.

Bendernagel said he had never been in the company's scale houses and did not go on the raw sugar docks more than twice a year. Oliver Spitzer, the dock superintendent, had entire charge of the dock force, Bendernagel said. He never looked at the men's time sheets, and all he had to do with the pay rolls was to requisition the Wall-street offices for money enough to meet them. As for sugar weights, he never bothered with them, and he had never seen one of the "little pink books" that have figured in the trial in the comparisons between government and refinery weights. Nor had he ever seen a government weigher's book.

Bendernagel said he either rubber-stamped or initialed the city weigher's returns "as a matter of office routine." He denied knowing how the pay envelopes of the so-called "roly-poly" gang came to be marked $3 less than they contained and was not aware that any favoritism was shown any particular group of weighers. Bendernagel's testimony was a continuous denial. He denied ever putting his O. K. on bills on sugar for duty purposes, although he admitted checking all other bills for refinery material.

WOMAN FATALLY SHOT.

Teamster Steals Revolver and Shoots Up Town—Several Narrow Escapes.

[ASSOCIATED PRESS NIGHT REPORT.]

FRESNO, May 31.—Running amuck with a gun, W. E. Hawthorne, a teamster, this evening shot up the little town of Carruthers, fatally wounding Mrs. D. E. Lawton, proprietor of a restaurant and bar. When disarmed, Hawthorne declared he had no recollection of what he had done.

The trouble began with what another teamster termed a friendly wrestling bout. After being roughly jostled, Hawthorne went to his home for a pistol. His wife hid it and after choking her, he broke into a hardware store and obtained a revolver. He held up the general merchandise store of H. A. Adams for the cartridges. Then rushing into the street, he began shooting.

A horse was stung by a bullet, and running away, took the driver out of range. Hawthorne then went to the Lawton restaurant, and began shooting into the bar. The daughter of Mrs. Lawton started to run and Hawthorne fired several times at her, but she escaped the bullets. Mrs. Lawton then appeared, and as she turned to run, Hawthorne shot her in the back. The wound is probably fatal.

Hawthorne was then overpowered.

LOCAL TRAVELERS.

Los Angeles People Who Are Registered at Hotels in Other Cities.

NEW YORK, May 31.—[Exclusive Dispatch.] The following Los Angeles people are registered tonight at New York hotels: Plaza, W. H. B. Kilner and wife; Savoy, W. G. Young; Aldine, F. Greveley and wife; Martha Washington, Mrs. A. H. Spring; Longacre, G. F. Bradley; Albany, W. E. Lloyd; Victoria, C. C. Thorn and wife; Albert, L. E. Russell; Wellington, C. E. Smales; Imperial, F. J. Wheeler and wife, W. T. Forsythe; Grand Union, E. A. Gulick. From Pasadena: Martinique, F. Fearing; Empire, Dr. J. C. Collelle and wife; Plaza, R. G. Neustadt and wife; Martha Washington, Miss A. M. Blair, Marie Antoinette, F. Warner and wife. From Riverside: King Edward, R. A. Biddell.

IN CHICAGO.

CHICAGO, May 31.—[Exclusive Dispatch.] The following Los Angeles people are registered tonight at Chicago hotels: Congress, Drew Fruitt, Jr., Mrs. Fred L. Baker, Miss Earida Baker, Miss Marjorie Baker; Wellington, Mrs. A. J. Morrison; Great Northern, Henry Willhoff, Adelbert Culver, W. H. Porterfield, Mr. and Mrs. W. E. Freiseke, Henry R. Clark; La Salle, Mr. and Mrs. W. F. McIntosh, E. W. Lowell. From San Diego: Livermore, Mr. and Mrs. H. Ambrose. From Visalia: Congress, Mr. and Mrs. E. Seligman. From Redlands: Congress, U. S. Cramp. From Pasadena: Congress, Mrs. Horace M. Dubbins, Mrs. William J. Morrison. From Riverside: Auditorium, [illegible] J. Merriman.

RAILROAD RECORD.

NO HELP FOR ALASKA LINES.

President Bars Federal Aid for Specific Roads.

Approves Ballinger's Adverse Report to Congress.

Clears Atmosphere That Was Black With Charges.

[ASSOCIATED PRESS NIGHT REPORT.]

WASHINGTON, May 31.—President Taft announced today that during his administration he would not lend his approval to legislation designed to secure government aid to specific railroad interests in Alaska.

Instead, he favors a general law that will apply to all who comply with its provisions; a law modeled after the policy that has been in effect in the Philippines for years.

The announcement came in the form of executive approval of an adverse report made to Congress by Secretary Ballinger on a bill which proposed specific aid to the Alaska Great Northern Railroad. The fight over this bill is said to have been the cause of much of the controversy in the committees of Congress. The backers of the bill, it is explained, have charged that those who opposeed their measure are "controlled" by the Morgan-Guggenheim syndicate.

Gov. Clark, former Gov. Hoggatt, and Lewis P. Shackleford, Republican National Committeemen from Alaska, have all been included in these omnibus statements.

SHACKLEFORD CRIES "LOBBY."

In this connection Mr. Shackleford made public a statement tonight, in which he charges a "lobby" is being maintained in Washington in behalf of these "special privileges" bills. He attacked Delegate Wickersham, of Alaska, in vigorous fashion.

Mr. Shackleford believes the announcement of President Taft's policy will do much to "clear the air" in Alaska.

The White House statement follows:

"The Secretary of the Interior was asked to give his opinion to the Committee on Territories of the House on House bill 22557, to aid in the construction of a railroad, telegraph and telephone lines in the Trritory of Alaska, and to secure to the government of the United States the use of the same for postal, military and other purposes. The bill proposes to give government assistance to a particular road mentioned therein.

WOULD HAVE BOARD APPROVAL.

"To that end the Secretary of the Interior replied, 'it is believed that any government aid in the construction of trunk lines of railroad generally in Alaska should be extended only after routes have been recommended by a competent board of government officers and approved by the President, or some competent executive authority, and after bids shall have been invited for the construction of lines of railroads over such routes as may have been approved in this manner. This department deems inadvisable the action of granting government aid in any particular road corporation as proposed in the bill under consideration.'

"The letter was forwarded to the President on May 18, 1910, for approval before its delivery to the committee, and received his full concurrence."

Mr. Shackleford, in his statement, says, in part:

"The announcement of the President, indorsing the policy adopted by the Secretary of the Interior, is most important to Alaska. For the last five years the source of nearly all the apparent difficulty we have had with complaints against the principal officials and the dissatisfaction with reference to the administration by these officials in Alaska, has been a set of lobbyists who have fascinated themselves with the idea that it will be impossible to secure the passage of a government aid bill, directed in favor of a special crowd, and which will make their property marketable the minute it is passed and approved.

"THEY HAUNT CONGRESS."

"They haunt Congress and various financial centers with such schemes. If anyone refuses them aid he is immediately accused of being interested with some of the railroads now building in Alaska without any special legislation, and without any government aid.

"The delegate from Alaska has interested himself in this character of legislation, and in his testimony before the House Committee on Territories, March 27, 1902, he stated he will not object to such legislation.

"As soon as the other Alaskans in Washington decline to become interested in this character of legislation, he and the lobbyists join in a bitter personal attack upon officials or other persons interested in Alaska who do not endorse their attempt to seize a fortune for themselves in a special franchise bill carrying government aid.

An investigation of these lobbyists and the connection of the delegate fom Alaska, with them, would, in my opinion, if made against them by magazine writers, be a most fruitful source of information as to underlying causes of charges made from time to time against the principal officials in Alaska."

Delegate James Wickersham, of Alaska, tonight declined to make any reply to Mr. Shackleford's statement except to say he had introduced a bill in Congress which was in accordance with the ideas expressed by the President and drawn after the Philippine law. He added he was for any plan that would insure the building of a railroad into the interior of Alaska, whether the medium of a general law, or by aid to a specific road.

CALIFORNIANS ANXIOUS.

Republican Congressmen May Have to Come Home Before Adjournment to Qualify.

[ASSOCIATED PRESS NIGHT REPORT.]

WASHINGTON, May 31.—The eight Republican Congressmen from California have discovered they must return home before July 15, to qualify under the State law, as candidates for reelection.

The delegation earnestly discussed the situation today and wondered when Congress would adjourn. Most of them thought they would have to make the long trip to the coast and register before adjournment.

Under the California law, a candi-

RAILWAYS ENJOINED.

(Continued from First Page.)

February 11, 1903, providing for a speedy termination of the issues.

The title of the suit is "The United States, complainant, vs. the Twenty-five Defendants, restrained in injunction."

It alleges "unlawful combination and conspiracy."

CITES PUBLIC AID.

The petition says the railroads generally speaking, are the only ones for the transportation of freight and passenger traffic for the States of Missouri, Iowa, Minnesota, Kansas, Nebraska, South Dakota, North Dakota, Wyoming and parts of Montana, Michigan, Wisconsin, Illinois and Tennessee.

Referring to the unlawful combinations and conspiracy alleged, the petition says:

"The construction and maintenance of the lines of railroad has been encouraged and assisted by the United States of America, and by the States and Territories and by the people of said several States and Territories, by franchises and by grants and donations of large amounts of land of great value and of money and securities for the purpose of securing to the public and people engaged in trade and commerce throughout the United States competitive lines of transportation.

"But for the conspiracy, understandings and agreements between the different railroads, the defendants would have continued in the said interstate trade and commerce, in competition with each other, as to rates and charges to be collected for the interstate transportation of freight and passengers, and as to the facilities and advantages to be offered to the traveling public and to shippers of commodities in interstate commerce, and would now be competing in said interstate transportation, trade and commerce."

CONSPIRACY CHARGED.

The second part of the petition states on December 6, 1906, the defendants, with the exception of five roads, named below, not content with the usual rates and charges for which they were accustomed to carry freight, but intending to monopolize the transportation, traffic, trade and commerce between the different States, "did combine, conspire, confederate and unlawfully agree to organize and become members in the Western Trunk Line Committee with the object of using said trunk line as a means of suppressing all competition between said defendants, in the said interestate transportation, trade and commerce."

The petition then cites the St. Paul and Des Moines road, the Fort Dodge, Des Moines & Southern; the Elgin, Joliet & Eastern; the Chicago, Milwaukee & Gary, and the Minneapolis, St. Paul & Sault Ste. Marie as later becoming members of the Western Trunk Line Committee and parties to the unlawful combination and conspiracy.

Continuing, the petition says since the date mentioned the Western Trunk Line Committee, unincorporated, with headquarters in Chicago, is the instrument by means of which freight rates have been fixed and that the charges now being imposed are the same by all the defendants and are so made by agreement.

HOW RATES WERE FIXED.

The following is the method by which the petition alleges rates are fixed by the Western Trunk Line Committee:

"Each of the defendants is a member of the Western Trunk Line Committee. There is a freight committee, composed of the freight traffic managers or general freight agents of each of the defendants. This committee meets once every month. Whenever any defendant contemplates a change in any rates, rules or regulations, the officer or official representing such defendant on such committee suggests such change to the chairman of the committee, who then dockets the same for consideration and discussion at the next meeting of the freight committee. At that meeting the matter is brought up for consideration. If all agree, the proposed change is made by all roads, the defendants herein. Unless there is a unanimous agreement, the suggestion is rejected and no road adopts the proposed change of rates."

The petition says there is an agreement between the defendants to the effect that no rates will be advanced or reduced except with the concurrence of the entire body, with a simultaneous advance or reduction by all the others agreed upon at a meeting of the freight committee. Further, it is claimed, by means of membership in the committee, all competition between defendants is suppressed.

The Western Trunk Line Committee is said to have succeeded another association of similar character, the name of which is unknown, but the complainant avers that there are other associations of similar character to which portions of the United States have been assigned, and with many of the defendants as members.

The complainant charges the committee was organized and is maintained in violation of the Sherman anti-trust law.

ACTING IN UNISON.

Part III of the petition says that in 1909, or early in 1910, the defendants conspired together to make a general advance in commodity rates to prevail throughout the Western Trunk Line territory.

"The freight committee held a meeting, the dates of which are unknown," continues the petition, "and the commodity rate named in Interstate Commerce Commission tariff A-115 and sometimes called Hosmer's tariff No. ID, were gone over and considered. The conference resulted in an agreement as to new advancements to be made. After they had been determined upon, each of the defendants notified the chairman of the Western Trunk Line Committee, W. H. Hosmer, Chicago, who had printed a schedule of the advances, called supplement No. 2 to freight tariff No. ID.

"On April 27, 1910, Hosmer, as agent for each of the defendants, filed separately on behalf of them with the Interstate Commerce Commission the new schedule, to become effective June 1, 1910, unless the enforcement thereof is restrained by this honorable court."

RESULT OF CONSPIRACY.

The petition charges the advanced rates are the direct outcome of agreements in suppression of competition and unlawful combination in restraint of interstate trade, arrived at without competition apply to a vast number of commodities of prime utility and that the necessity and that the

The petition unless the rates is ordered will be

Theaters—Amusements—Entertainments

MOROSCO'S BURBANK THEATER—MAIN ST. NEAR SIXTH.
THIS WEEK ONLY—LAST CHANCE TO SEE
"The Rose of the Rancho"
Prices 25c, 50c, 75c. No higher. Matinees Saturday and Sunday, 10c, 25c, 50c.
NEXT WEEK—"PAID IN FULL." BUY YOUR SEATS NOW.

HAMBURGER'S MAJESTIC THEATER—BROADWAY NEAR 9TH
BEGINNING NEXT SUNDAY NIGHT—
SEAT SALE OPENS THURSDAY MORNING.
JAMES K. HACKETT
OPENS A LIMITED ENGAGEMENT IN "THE PRIDE OF JENNICO"
SPECIAL SUMMER SEASON BARGAIN PRICES, 25c, 50c, 75c, $1. Matinees Wednesday and Saturday, 25c, 50c, 75c.

ORPHEUM THEATER—MATINEE EVERY DAY. BOTH PHONES 1447.
Paying Particular Attention to entertaining Ladies and Children. VAUDEVILLE Presenting always the best European and American Attractions.
"Swat Milligan" Great Baseball Comedy.
Avon Comedy Four "The New School Teacher."
Sisters Kies Greatest Aerial Gymnasts.
John McClosky "American Caruso."
MATINEE TODAY
Elita Proctor Otis & Co. "Mrs. Bunner's Sun."
Anna Laughlin Toyland Prima Donna.
Five Juggling Normans Club Manipulations.
Marshall Montgomery Ventriloquist.
ORPHEUM MOTION PICTURES—STORY OF RAMONA.
EVERY NIGHT—10c, 25c, 50c, 75c. MATINEE DAILY—10c, 25c, 50c

GRAND OPERAHOUSE—MATINEES SATURDAY and SUNDAY. PHONES—Main 1967, Home A1067.
Tonight and All Week—A Real Success
CHARLES KING STOCK COMPANY presents for the first time in this city
"LENA RIVERS"
Norman Compsten's dramatization of Mrs. Mary Holmes' popular novel. Seats selling. Popular Grand prices. Next Week—"THE PARISH PRIEST."

LOS ANGELES THEATER Spring St., Near 4th. Matinees Every Day. 8 Shows Nightly.
Guise Thomas & Fuller. The Laugh-O-Scope. Mlle. Nadje John Griffith & Co. Frank Whitman. The Marvel Duo.
Popular Prices—10c, 20c and 30 Cents.

BELASCO THEATER—Belasco & Blackwood Co. Props. & Mgrs. Matinees Tomorrow, Saturday and Sunday.
ALL THIS WEEK—LEWIS S. STONE and the Belasco company present
THE DOLLAR MARK
TEN WEEKS—100 TIMES—HERE LAST YEAR. BIGGER AND BETTER THAN EVER NOW.

GEO. J. BIRKEL CO. RECITAL HALL—345 SOUTH SPRING ST.
Special Victrola & Victor Concert
Thursday Afternoon at 3 o'clock
A Popular Concert, including all the best of the NEW JUNE RECORDS, together with selected GRAND OPERA RECORDS. ADMISSION FREE.

BASEBALL—SAN FRANCISCO vs. VERNON—
Tues. May 31st, Wed. June 1st, Thur. June 2d, Sat. June 4th, Sun. June 5th at CHUTES PARK, 2:30. Fri. June 3d, 2:30; Sun. June 5th, 10:30 a.m., at VERNON PARK.
LADIES FREE EVERY DAY EXCEPT SAT., SUN. AND HOLIDAYS.

LEVY'S CAFE CHANTANT—THIRD AND MAIN STS. 2, 8:30 and 10:30 DAILY.
THE KRISTOFFY TRIO, Grand Opera Vocalists; ED RAYMOND and VERA HALL, Novelty Dacing Team; CARLTON CHASE, The Fashion Plate Tenor; CARRIE ROSE, The Whistling Nightingale; MAE BERDEL, Dainty and Dashing in Musical Talkalogues, and KAMMERMEYER'S ORCHESTRA.

Timely Special Announcements.

VISIT THE—CAWSTON OSTRICH FARM SOUTH PASADENA
See Ostrich Chicks—40 Just Hatched
One of the strangest sights in America.—N. Y. American.
250 GIGANTIC BIRDS In a Beautiful Semi-tropical Park.
25c Round Trip Including Admission
Tickets at P. E. Ry. Station or our City Store.
TAKE SOUTH PASADENA CARS ON MAIN STREET.
OUR CITY STORE. 313 SOUTH BROADWAY

LOS ANGELES OSTRICH FARM OPP. EAST LAKE PARK.
All Yellow Cars Transfer Direct to Farm. Fare 5c.
BABY OSTRICHES HATCHED DAILY.
Excursion tickets, round trip and admission, 25c. We have only one store on So. Broadway, Number 324, Next to Blackstone's.

Superb Routes of Travel.

SANTA CATALINA ISLAND
TRAINS CONNECTING WITH STEAMER AT SAN PEDRO LEAVE LOS ANGELES..... DAILY
So. Pacific Ry.....8:05 a. m.
Pac. Electric Ry...9:15 a. m.
Salt Lake Ry.....8:40 a. m.
Saturdays Only Leave via Pac. Electric, 4:40 P.M. Salt Lake Ry., 4:40 P.M.
Dry Marine Climate—Ideal for Camping
Island Villa and Tent City NOW OPEN
Banning Co., Agts. | PHONES: Main 4492, F4879 | Pacific Elec. Bldg

PACIFIC MAIL S.S. CO.—For Honolulu, Japan, China, India, Manila and Around the World
Steamers Manchuria, Mongolia, Korea, Siberia, China, Tenyo Maru, and Chiyo Maru now in service, being largest vessels sailing from the United States for the Orient via Honolulu. SAILINGS FROM SAN FRANCISCO.
JUNE 7, 21, 28; JULY 6, 12, 19, 26; AUGUST 5, 16, 23, and later.
Sailings from Eastern ports for all Trans-Atlantic Steamship Lines at frequent intervals. For literature apply to T. A. Graham, Agent, 600 South Spring street, corner Sixth.

San Francisco, Eureka, Seattle, Vancouver, Victoria
STEAMERS GOVERNOR OR PRESIDENT—Leave San Pedro 10:00 A.M., Redondo 1:00 P.M., EVERY THURSDAY.
STEAMER SANTA ROSA leaves San Pedro 10:00 A.M., Redondo 1:00 P.M., Every Sunday.
FOR SAN DIEGO—Daylight Ocean Excursions—leave San Pedro 10:00 A.M., Every Wednesday and Saturday.
Low Rates—Largest Steamers—Quickest Time—Best Service.
TICKET OFFICE—610 S. SPRING ST. Phones—Home F2343, Sunset—Main 47. Rights reserved to change schedules.

SAN FRANCISCO, SEATTLE—PORTLAND, GRAY'S HARBOR, EUREKA. SPECIAL REDUCED PASSENGER RATES.
S.S. Hanalei, Monday, June 6, 1:30 p.m.
Excellent accommodations. Low freight rates, prompt deliveries.
Alaska Excursions July 6th and Aug. 5th
Strictly first-class limited parties via rail and water; personally conducted. EUROPE, HONOLULU, MEXICO. Agents for all foreign steamers.
C. J. LEHMAN, Gen. Mgr., 530 So. Spring St. Phones Main 803, 1

FOR SAN FRANCISCO, SEATTLE, TACOMA AND ALL PUGET SOUND & ALASKAN PORTS—MODERN STEEL
Admiral Sampson, Watson and Buckner
Sails from East San Pedro 10 a.m. 3rd, 9th, 15th, 21st, and 27th of each month. Through Freight and Passenger Rates. ALASKA-PACIFIC S.S. CO. E. J. Gen. Agent, 401 Lissner Bldg. Phones, Main 368; F3724. Ticket Office, Spring st.

Spokane $36.70, Portland $25.50, San Francisco
First-class, including berth and meals.
S.S. ROANOKE. Sailing every Tuesday. NORTH PACIFIC STEAMSHIP CO., D. W. Agent, 534 South Spring street, Los Angeles. Phones: Main 6116;

REDONDO BEACH—THE IDEAL RESORT.
THE BEACH OF GREATEST COMFORT. ALL THE BEST ATTRACTIONS. CARS EVERY FEW MINUTES FROM SECOND AND SPRING STS. LOS ANGELES & REDONDO RAILWAY.

$8.35 FIRST CLASS SAN FRANCISCO $5.85 SECOND CLASS
Including berth and meals. Portland, $13.35, $10.85; Seattle, $15.85, $11.85. Passenger service unsurpassed. STEAMERS SAIL TUESDAY, THURSDAY and SATURDAY for SAN FRANCISCO, PORTLAND and SEATTLE. WEST COAST S.S. OFFICE, 534 So. Spring St. Home F2325.

EUROPE, Alaska, Honolulu, Around the World
We are Agents for the Pacific Mail, Cunard and All Steamship Lines.
GERMAN AMERICAN SAVINGS BANK
D. F. Robertson, Mgr. Steamship Dept. Spring and Fo

MAKING HAY.

HIS CAMPAIGN GAINS GROUND.

Phil A. Stanton Wins Much Support in North.

San Francisco Friends Indorse His Candidacy.

Aspirant for Governor to Resume Trip Today.

[BY DIRECT WIRE TO THE TIMES.]

SAN FRANCISCO, May 31.—[Exclusive Dispatch.] A change in the programme mapped out for the Stanton campaign made it possible for many of the business men of this city to personally meet Hon. Phil A. Stanton, the Southern California man who is Speaker of the Assembly and a candidate for the Republican nomination for Governor.

At an early hour of the morning the Stanton headquarters in the Palace Hotel were besieged by men of prominence in the affairs of the State, among them several prominent Los Angeles men, now in this city. Later Mr. Stanton was surrounded by a number of San Francisco men, who carried him away to various places about the city.

At noon Mr. Stanton was entertained at lunch by some of his ardent supporters in this city and during the afternoon an automobile tour of the city was made, with calls upon several of the city and county officials and many leaders in the business life of the city.

It was given out at the headquarters tonight that the two days' tour of Alameda and Contra Costa counties will be begun tomorrow morning. Four of the Oakland men who are engineering the Stanton campaign in that city will accompany the candidate and his party to the various cities and towns in the two counties.

Since the arrival of the Southern California man in San Francisco there has been a very evident movement toward him, and his campaign is gaining ground greatly every hour.

The many friends of Mr. Stanton in and around the bay are rallying to his support, and it appears at this time as if he is to be the leading candidate for the Republican nomination in this city and Oakland within a short while. The tour of the counties north of here will be begun on Sunday, as previously announced, and will consume three weeks. Great preparations are under way at the Stanton headquarters to make this trip effective.

STRUGGLE FOR WATER POWER.

British and American Capitalists After Valuable Sites for Alaskan Plants.

[BY DIRECT WIRE TO THE TIMES.]

TACOMA (Wash.) May 31.—[Exclusive Dispatch.] Control of the water power situation in the Kougarok district, 120 miles from Tacoma, promises to be productive of sharp battles between American and British capitalists. The inaccessibility of this field and the heavy cost of transportation have made the price of coal prohibitive. To offset this difficulty, Col. L. Stewart Wetherly, representing English capitalists, last fall purchased the power plants owned by the John J. Seanon Company and the Nome Mining Company at Nome and arranged for the stringing of wires to the Kougarok.

Jerry Galvin, manager of the Galvin Water Company, owned by prominent members of the tobacco trust, reached here a few days ago with a corps of engineers bound for the Kougarok. Galvin has entered into contracts involving the expenditure of $350,000.

Kougarok river winds around a horse shoe bend three miles in length and comes back to a point 400 feet from where it starts. Galvin contemplates driving a tunnel across the narrow neck. This will deliver water at an elevation of fifty feet above the stream. By building a ditch seventeen miles, the water will have a fall of 125 feet. At this point a generating plant and a heavy Bucyrus dredge will be installed. The machinery is now being manufactured in San Francisco.

Good clean-ups have been made on the Kougarok river in all dry seasons. The river is the one place in the northwestern section of Alaska where under ordinary conditions there is too much water. Last summer in forty days Mike Blum and a party of six men got in on the shallow bars and took out more than $100,000.

THOUSANDS HELD BY ICE.

Stampeders to New Alaskan Gold Fields Wait for the River to Open.

[BY DIRECT WIRE TO THE TIMES.]

TACOMA (Wash.) May 31.—[Exclusive Dispatch.] Three thousand miners bound for the Iditarod were camped at White Horse a week ago waiting for the ice to leave so they could drift down the great waterway to the latest Eldorado. A letter containing this information was received from James Rogan, a mine operator, who says that the number of stampeders was increasing every day.

A new city of tents had sprung up, and when the ice left, he stated the 1000 or more small boats which had been built would form a regular flotilla on the big stream. Every Alaskan on Puget Sound appears to have been stung by the gold fever and it is within the realms of probability that a canvas city of 1000 fortune hunters will exist at Iditarod before August.

J. C. Brown, the discoverer of the third beach line at Nome, although he has retired from the mining business to become a banker of Kansas, is en route to Iditarod.

"When I heard about the strike, I couldn't keep away. I had to take just one more look," is the way he explains it.

John Morrow, a store-keeper and mine operator of the North, who two years ago established a trading station at Shaguk Slough, a short distance from the new diggings, telegraphed Sound wholesalers a few days ago to duplicate an order for 200 tons of provisions.

LAW STUDENTS INDIGNANT.

Virginia Opposes Admission of Graduating Class of Hastings School to Practice.

[ASSOCIATED PRESS NIGHT REPORT.]

SAN FRANCISCO, May 31.—When Mayor Edward R. Taylor [illegible] late today before the District

University of California, the indorsement of the Regents of the State institution on the diplomas of the graduates is not sufficient, unless reinforced by the names of the board of directors of the law school. The court took the motion under advisement.

The granting of the motion for past classes has always been a formality, and when the waiting graduates were told that the matter had been opposed they were so indignant that they adopted resolutions denouncing Bergin.

EDUCATED.

BROKERS NOW ARE SATISFIED.

HAVE SEEN WONDERS IN THE BIG OIL FIELDS.

San Francisco Excursionists Suffered With Desert Heat, But They Return With All Kinds of Information Concerning State's Great Petroleum Industry.

[BY DIRECT WIRE TO THE TIMES.]

SAN FRANCISCO, May 31.—[Exclusive Dispatch.] The members of the San Francisco Stock Exchange returned today from their excursion to the oil fields feeling that the expenditure of time and the broiling which they suffered from the fierce desert heat were more than compensated for by the knowledge gained from a personal inspection of the greatest oil producing territory in the world.

The brokers confessed they had been Missourians, who demanded to be "shown." Most of them knew something about the Coalinga field, having visited that district from time to time, but the Midway and Maricopa fields proved a revelation. What most filled them with astonishment was the great Lakeview geyser of the Union Oil Company.

"When the people of the East and of Great Britain become acquainted with the value of the California oil bearing districts many millions of capital will be poured into this State," said one of the brokers today.

BOYCOTT AMERICAN STEAMERS.

CHINESE SAIL ON JAP LINE.

[BY DIRECT WIRE TO THE TIMES.]

SAN FRANCISCO, May 31.—[Exclusive Dispatch.] When the Japanese Steamer Tenyo Maru sailed for the Orient today she carried ten first and second class Chinese passengers, who preferred to pay their money to a Japanese steamship line rather than to an American company, because of the boycott that Chinese tradesmen are attempting to place upon American industries.

This is the first indication that the Chinese are earnestly endeavoring to put the ban on American trade in conformity, with a decision reached by 500 Chinese at a mass meeting of the League of Justice, Sunday night.

Much correspondence has been exchanged between the local merchants and the Chinese exporters. Cablegrams from several large commercial organizations along the China coast, expressing sympathy for the boycott movement, were received only a few days ago by local Chinese business houses. They sent cables in reply thanking the merchants for aid.

DOLLAR A PAN UNDER BANK.

Gold Foundation for Financial Institution—Excavators Quit to Become Miners.

[BY DIRECT WIRE TO THE TIMES.]

PLACERVILLE, May 31.—[Exclusive Dispatch.] A dollar a pan in gold dust is being taken out of the ground where an excavation is being made for the vault of the new Mierson Bank. Workmen engaged in excavating for the vault were panning the dirt and the pans yielded about a dollar each. At this rate, a small fortune could be made in a week's work. The whole lot on which the new bank building is to stand is said to be just as rich, and probably several other lots in the same vicinity. After every rain, gold can be found in the streets of Placerville. As Hangtown, this was one of the big mining towns of early days.

COMPLAINS OF FOOD; FIGHTS.

Assistant Manager of Lake Tahoe Resort Badly Beaten by Epicurean Laborer.

[BY DIRECT WIRE TO THE TIMES.]

TRUCKEE, May 31.—[Exclusive Dispatch.] Following the complaint that food served to employes was not satisfactory, Assistant Manager Bowlingbroke at Al Tahoe summer resort on Lake Tahoe, engaged in a fight with Leonard Jennings, a stone mason working for the Al Tahoe Company, yesterday, and was beaten nearly to death. Several of his ribs were broken and he received internal injuries. His recovery is uncertain. Jennings was arrested and is under guard at Bijou Inn. Bowlingbroke is a very small man and the stone mason weighs nearly 200 pounds.

FIVE MOTORISTS HURT.

CAR UPSETS ON HILLSIDE.

[ASSOCIATED PRESS NIGHT REPORT.]

SAN JOSE, May 31.—Five automobilists were more or less seriously injured in an accident, one mile north of Milpitas this morning.

John R. Rhorer, a prominent business man of Alameda, was badly hurt, and Mrs. J. R. Rhorer, Leonard Robinson, of San Francisco; Mr. Robinson's sister-in-law, Mrs. Robinson, and the chauffeur, named Nelson, were slightly injured. They were conveyed to O'Connor's sanitarium for treatment.

The left rear wheel of the machine collapsed as an effort was being made to pass a wagon on a high crowned point of the road, and the car turned over.

CALIFORNIA BANKING.

CONDITIONS SUMMARY.

[ASSOCIATED PRESS NIGHT REPORT.]

SAN FRANCISCO, May 31.—The following summary shows California bank clearings from April 29, to May 28, inclusive:

	Clearings	Building
San Francisco	$196,203,592	$1,693,459
Los Angeles	71,155,923	1,842,964
Oakland	13,583,594	536,819
San Diego	4,612,999	366,900
Sacramento	5,194,418	.....
Fresno	2,211,806	.....
Stockton	2,509,570	.....
San José	1,966,922	.....
Pasadena	3,845,032	.....

Never hesitate about giving Chamberlain's Cough Remedy to children. It contains no opium or other narcotics and can be given with implicit confidence.

Rugs, Curtains & Draperies---Near Half &

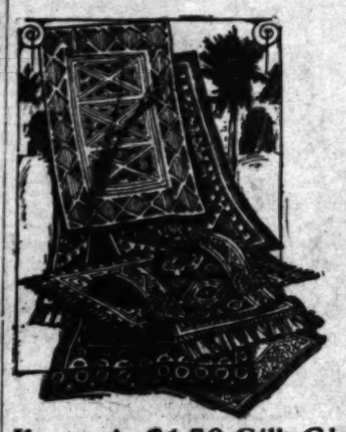

$3 Lace Curtains $1.50

Three Hundred Pairs Three hundred pairs of fine lace curtains, bought by our buyer in the east at 50c on a dollar. The lot consists of white, ivory and Arabian shades. Lace curtains 2½, 2 and 3½ yards long. Widths up to 60 inches. The very newest designs. Fresh, clean goods. Curtains worth $2.00 a pair. On special sale today at $1.50.

25c Scrim 10c Yard

White and ecru plain curtain scrim; 36 and 40 inches wide. Worth 25c, today, yard 10c.

Ingrain Rugs ---Note Prices

Rugs that were bought by our buyer at an extremely low figure. The best wool ingrain rugs on the market. Perfectly reversible and made in the newest and prettiest designs and colors. On special sale today at the following figures:

$5.75 7½x9-FT. INGRAIN RUGS	$2.98
$6.75 9x10½-FT. INGRAIN RUGS	$3.78
$8.00 9x10½-FT. INGRAIN RUGS	$4.48
$9.00 9x12-FT. INGRAIN RUGS	$4.98
$10.50 10½x12-FT. INGRAIN RUGS	$5.88
$12.00 12x12-FT. INGRAIN RUGS	$6.88
$13.50 12x13½-FT. INGRAIN RUGS	$7.48
$15.00 12x15-FT. INGRAIN RUGS	$8.98

Single Portieres 62½c ea.

Worth $2.75 and $3 a Pr. Odd half pairs of extra quality tapestry portieres. These are the perfect halves of those portieres that were spoiled at the factory. Our buyer bought five hundred singles at 50c on the dollar. A few of these can be matched. If sold in the regular way they're worth $2.75 and $3.00 a pair. Your choice today, each 62½c.

20c Art Ticking 6 1-4

Short lengths of fine striped art ticking; many match. Worth 20c. Today, fourth floor, 6¼c a yard.

Kayser's $1.50 Silk Gloves Today, Pair..... 59c

The famous Kayser's silk gloves, made of fine heavy quality silk. Double-tipped fingers; Paris point stitched backs; fancy tucked and embroidered wrists. One and two clasp. Brown, tan, green, old rose, ponges, black and white. All sizes, but not in every color. Gloves worth to $1.50. On special sale today, the pair 59c. Come early for these, as the quantity is limited.

Hale's GOOD GOODS
341-343-345 So. BROADWAY
In the Heart of the Shopping District.

$1.50 Mirage Silks On Special Sale Today.....

The well-known Mirage silks in a good assortment of four to fifteen yards. A grade that is easily worth $1.00; special sale today, your choice for only 65c. Fine quality perges; very suitable for bathing suits. Navy, black, brown, green and garnet. 36c quality, 25c.

Big Sale Women's Undermuslins and Corsets---Low P

$1.25 Corset Covers Today 50c

Women's corset covers made of fine quality nainsook, lawn or barred lawn. Beautifully trimmed with dainty laces and embroidery with edges to match. Worth from 75c to $1.25. On special sale today, 50c.

$1.25 Combination Suits Today 75c

Women's combination suits made of best quality material—consists of corset cover and drawer. Beautifully trimmed with embroidery insertion and edges. Worth $1.25. On special sale today, 75c.

5c Willimantic Thread Today, Seven Spools..... 25c

Willimantic best six-cord, cotton thread, for machine or hand; 200-yard spools. Black and white. All numbers. Sold everywhere at 5c a spool. On special sale today all day, 7 spools for 25c.

$4 Corsets $1.95

The odds and ends of our entire corset stock to be cleaned up today at one price. The most popular makes and the latest models are included. Medium length corsets with tapering waists. Made of fine quality silk brocade. Also self-reducing corsets in large sizes; other models with low and medium bust; long hip measurements; made of fine grade coutil. Values range from $2.50 to $4.00. On special sale today at $1.95.

Any 50c Corset 35c

Today you have choice of any of our 50c corsets for 35c. Summer net corsets, batiste and coutil corsets. Medium and high bust; short and long lengths; every size to 36. Supporters attached. Worth 50c. Today at 35c.

$2.50 Muslin Skirts. Today . . .

Muslin skirts made with and cluster of tucks, embroidery flounces and protector. Worth $2.50; today $1.98.

$1.25 Muslin Skirts

Women's skirts of fine long flounces, cluster of flounce of dainty lace dust protector. Worth

$1.50 Muslin Gowns

Women's gowns in slip of soft muslin or long trimmed with hamburg ery. Worth $1.50.

50c Laundry Bags 20c

Red, blue and green laundry bags with the word "Laundry" embroidered on the front. Size 20x30 inches. Worth 50c. Today, in Notion Department, 20c each.

10c Hair Nets, 6 for 25c

Best quality hair nets; large sizes. All shades. The kind that is sold all over town for 10c. On special sale today, in the Notion Department, six for 25c.

5c Hair Pins

Invisible hairpins. Good sizes. 125 to a box. Today, in the Notion box, 3½c.

69c Dress Silks 45c

Dress silks, in neat small checks, plain and changeable colors, black and white. Fine wearing quality. Worth 69c. Today, the yard 45c.

85c Pongee 63c Yd

Heavy domestic quality, natural color pongee, 36 inches wide. The most popular material for summer skirts, waists, dresses, coats and suits. 85c grade. Today, the yard, 63c.

$2.25 Princess Slips, $1.75

Women's princess slips, long skirt, yoke of dainty embroidery and flounce neatly trimmed with dainty lace. Regular $2.25 value. On special sale today at $1.75.

$2.00 Infants' and Children's Caps 50c

An assortment of infants' and children's lawn caps to be closed out today, at a price that barely covers the cost of the materials. Made of fine lawn; prettily tucked and trimmed with embroidery and lace; also poke bonnets and lawn and embroidery hats. These are slightly soiled and mussed from being handled and displayed. Remarkable values to $2.00. On special sale today, while the assortment lasts, at 50c.

50c Rompe

Children's mixed check or rompers, neatly piped with durable material. Worth special sale today, 25c.

$2.50 Children's Straw Hats $

Straw hats made of white trimmed with satin ribbon. dren from 2 to 6 years of On special sale today at $1.

Boys' 85c Unio 50c

Boys' union suits of fine high neck; long sleeves; Regular 85c value. On 50c.

$2.75 Table Damask $2.35

72-inch bleached double satin table damask; dainty floral and scroll designs. Worth $2.75. On special sale today, the yard, $2.35.

$1.50 Table Damask $1.25 Yd.

72-inch pure Irish linen, satin table damask in pretty spot and floral designs. Worth $1.50. On special today, the yard, $1.25.

65c Table Damask 59c Yard

All linen cream table damask. 64 inches wide. Choice of snowdrop, check and floral patterns. Worth 65c. On special sale today, the yard, 59c.

$1.25 Handkerchief Linen $1.00

Fine quality, medium weight waist linen for one-piece suits and tailored waists. Good $1.25 value. On special sale today, the yard, $1.00.

50c Huck Towels 35c

Hemstitched huck towels with damask border. Large size. Worth 50c. On special sale today, 35c each.

90c Table Damask, Yd 67½c

From 2:30 to 3:30 P. M. Only

72-inch all linen bleached table damask. Beautiful snowdrop and floral designs. Worth 90c a yard. On special sale today from 2:30 to 3:30 p.m., 67½c a yard.

70c Sheets 2:30 to 3:30 ..... 49c

Fine extra heavy linen finish sheets; size 81x90 inches; made with center seam. Worth 70c. On special sale today from 2:30 to 3:30, 49c ea.

85c Sheets 65c

Hotel sheets—soft linen finish; hand torn; size 81x90 inches. Worth 85c. On special sale today, 65c each.

20c Pillow Cases 16 2-3c

Heavy grade hotel pillow cases. Size 42x38½ inches. Soft finish. Free from dressing. Worth 20c. On special sale today, 16 2-3c.

25c Bath Towels 17½c

Soft and absorbent bleached bath towels; large size for family use. Hemmed ends. Worth 25c. On special sale today, 17½c each.

$1.00 Waist Linen 69c Yard

Round thread waist linen; 54 inches wide. Perfect weave and finish. Suitable for skirts or coat suits. Worth $1.00. On special sale today, the yard, 69c.

25c Embroideries 10c Yard

Handsome new embroideries on fine swiss and cambric. Widths to 12 inches. Flouncings, edges, and insertions worked in eyelet, shadow and blind effects. Values to 25c. On special sale today, the yard, 10c.

$1.00 Dress Nets 25c Yard

Handsome dress nets for trimming summer waists and sleeves. Widths 18 to 42 inches. Choice of white, cream, old rose, brown, blue, plum and wistaria. Values to $1.00 a yard. On special sale today, 25c a yard.

$1.50 Lace COLLARS..... 89c

Lace coat collars made of fine Venice lace, also Dutch collars of same quality material. Sell regularly at $1.50. On special sale today 89c.

25c Pretty NECKWEAR..... 10c

Pretty new jabots, rabats, Dutch collars, stock collars, Ascots and four-in-hand ties. Some prettily embroidered, others trimmed with old lace. Choice today 10c.

$7.50 Linen Suits Today..... $4.50

Linen suits just in from New York by express. Three attractive models to select from. One style with 34-inch semi-fitted coat; detachable collar and cuffs. Large pearl buttons; thirteen gored skirt. Another style in blue and white pin stripes; 36-inch coat; semi-fitted. Eleven gored skirt in groups of pleats; pearl buttons. Another model strictly plain tailored with detachable collar and cuffs of Persian embroidery. Full pleated skirt. Every popular summer color, including white. Worth $7.50. Today $4.50.

$7.50 Lingerie Dresses Today..... $3.95

A large assortment of French lawn, Organdy and batiste dresses. Yokes of net or lace; waists and sleeves effectively trimmed with lace and embroidery; full pleated skirts and some have the overskirt effect. Very pretty prints to select from. Dainty summer dresses worth to $7.50. On special sale today $3.95.

Gage Tailored HATS

$1.95 & $2.95

The famous Gage tailored hats made in the latest lobster braid satin straw; draped with beautiful silk scarfs; the very newest styles for summer wear; striking hats in large, small and medium sizes; the very newest colors, including black, mustard, brown, burnt, blue and navy; also white; hats easily worth $10.00. Your choice today at $1.95 and $2.95.

$2.00 Lawn Waists

Waists made of fine quality French lawn. Some tucks in front and back; long tucked sleeves, trimmed with double thread lace and fine tucks. Even sizes 34 to 42. Open front or back. Regular $2.00 special sale today at $1.45.

$1.50 Waists Special Today.... 89c

A good assortment of waists made of fine lawn, madras and dotted swiss. Trimmed with tucks and

75c Waists Special Today

A large variety of extra good

HINGTON.

RULINGS VALIDATED

Commerce Com- on Upheld.

ges Reversed by me Court.

rges to Be Re- Two Cases.

NIGHT REPORT.]

y 31.—By a deci- upreme Court of day decided that erce Commission power in order- freight rates in River rate cases, te case. These or- valid.

ver rate cases were of the commission ght rate between the Missouri rivers, as a gh shipments origi- board territory. cases were based on the rates on through cago and from Chi- t. Louis to Denver. ertain railroads and ed claimed the com- favoring to divide the zones. The Circuit rthern District of Il- contention was cor-

REVERSED.

Court of the United ision announced by , announced that it mission was not at- e such a power, and showed no evidence ing done. Hence it sion of the District ses.

e received the great- ring the two years the subject of litiga- rnment contends the through rates was at

J. Kindel, a manu- er, complained to the the freight rates from Chicago and from St. aha and Missouri ative, and the rates to Salt Lake City cessive and prefer- pared with rates ity.

Chamber of Commerce ntest that the proper the alleged discrim- Denver was not by Denver, but by mak- ing line.

n came to the conclu- alleged discrimination was due to the fact River was used as a that instead of having rom the East to Den- s were giving Colo- mbination of the rates River and the rates rt to Denver.

ONS ORDERED.

t was ordered that by ads should put in ef- es from Chicago and ver. Before the rates the roads took the Federal District Court District of Illinois, mission enjoined from der. that the court had no that the court erred commission appealed Court. The decision Court was based on the Missouri River rate just before, to the ef- road did not show the trying to divide the zones, a power it did

delivered a dissenting Justices Lurton and d the order of the In- rce Commission reduc- rate between the Mis- d the Missouri River the through rate of ts originating in the ry. Justice McKenna stituted to believe that sought to divide the zones and held that ot show that such had

OF CONTEST.

began early in 1907, jobbers and whole- s City, St. Joseph and complaint with the In- rce Commission alleg- es charged by carriers en points on the At- and Missouri River originating at the sea- ined to these cities unreasonable. earings and after sev- ad intervened, an or- by the commission di- roads doing business Mississippi River cross- Missouri River to reduce a part of the through ts originating in sea-

in the West and ship- nd wholesalers in the e of the seaboard ter- o the courts. The Cir- the United States for District of Illinois en- mission from enforcing the ground that it unjust discrimination rmediate localities and

ion and business men cities appealed from the Circuit Court. the court to give e to file a petition for licitor-General Bowers the ground that such the rates from going e the court met next Justice Fuller direct- ndate of the court is- ays unless a petition for filed. irmed the judgment of in favor of the Atchi- Santa Fé Company, was also being threat- t had removed a suit a Federal court.

STITUTIONAL.

LAW NO GOOD.

RESS NIGHT REPORT.]

N, May 31.—The stat- passed March 13, 1907, ign corporations from within the State, if the United

eral courts for "interfering with State affairs."

The validity of the law was brought before the courts for decision when the Rock Island and Pacific Railroad Company asked for an injunction to prevent the Secretary of State of Missouri from revoking its license to do business in the State because of alleged violation of the statute of March 12.

The Circuit Court held the act of March 13 was unconstitutional because it discriminated against foreign corporations by allowing resident companies to sue in Federal courts, where Federal questions might be involved; because it denied to foreign corporations rights granted them under the Federal Constitution, and because it impaired the contract agreement of 1870, whereby foreign corporations were promised the same protection of law by the State as local corporations.

NEGRO IS DOOMED.

SUPREME COURT DECIDES.

[ASSOCIATED PRESS NIGHT REPORT.]

WASHINGTON, May 31.—Pink Franklin, the South Carolina negro, whose conviction of the murder of Special Constable Valentine led to an attack on the so-called "labor contract law" of the South, will suffer the death penalty, according to the decision of the United States Supreme Court.

It was claimed by Franklin that the constable came to his home at night and entered without announcing himself as an officer of the law. While in Franklin's cabin Valentine was shot. Former Atty.-Gen. Bonaparte became interested in the case and filed a brief contending that Franklin had a right to resist arrest, which was sought to be made on a warrant issued under an unconstutional law. This law was the so-called "labor contract" law which provided that agricultural laborers under contract to work were guilty of misdemeanors if they broke their contracts after receiving wages in advance.

Justice Day, in announcing the decision, said the court could not inquire into Federal questions. He said the question of resistance of arrest under an unconstitutional law was not raised in the State courts.

UNCLE SAM GETS TAX.

WAR REVENUE ACT CASE.

[ASSOCIATED PRESS NIGHT REPORT.]

WASHINGTON, May 31.—That the estate of a testator who died within one year, immediately prior to the taking effect of the act which repeal the Spanish-American War revenue act, was subject to that tax, was decided today by the United States Supreme Court.

The decision was announced in the Hertz-Woodman case by Justice Lurton. He recalled the decision of the court in a former case, which was decidedly an evenly divided court against the government. The justice explained that as a majority of the court had not approved an opinion on the matter, the former decision did not stand as an authority to govern other cases. On the merits of the case the court held the government was entitled to the tax, which, in all, amounts to several million dollars. Justice McKenna delivered a dissenting opinion, in which Chief Justice Fuller and Justice Day concurred.

BERING SEA SAILING.

British Arbassador Has Conference With State Department Attorney.

[ASSOCIATED PRESS NIGHT REPORT.]

WASHINGTON, May 31.—The British Ambassador had a conference today with Mr. Hoyt, counsellor for the State Department, regarding the matter of pelagic sealing in the Bering Sea. An effort is being made to bring about a conference of representatives of the United States, Great Britain, Japan and Russia, with a view to agreeing on the terms of a treaty for the protection of fur seals in the North Pacific Ocean. The conference probably will be held next winter and the treaty which it is hoped will, it is expected, contain provisions doing away entirely with pelagic sealing and materially limiting the number of seals which may be killed on land.

EMMA NEAR DEATH.

SPOKANE (Wash.) May 31.—Emma Goldman, the anarchist lecturer, and her manager, Dr. Ben Reitman, narrowly missed death this afternoon when the automobile in which they were crossing the Oregon Railroad & Navigation Company's tracks at Division street was struck by a freight train. Miss Goldman was hurled ten feet, falling in a sand bank, badly bruised. Reitman was uninjured.

SIXTY-FIRST CONGRESS.

TINKERING ON RAILROAD BILL.

As Now Amended It Pleases Cummins.

Progressive Republicans All Like It, He Says.

Late Vote Is Blocked by Senator Stone.

[ASSOCIATED PRESS NIGHT REPORT.]

WASHINGTON, May 31.—On the eve of leaving for his Iowa home for the purpose of participation in the campaign in that State, Senator Cummins today informed the Senate that, as amended, the railroad bill would receive his vote, as it would also the votes of the progressive Republican Senators who have stood with him in opposition to the bill as it was prepared by the Attorney-General and introduced by Senator Elkins.

This statement was made during a brief speech delivered by Mr. Cummins in support of an amendment placing upon railroad companies the burden of proof in hearings on rate increases. This amendment was accepted by Senator Elkins and became a part of the bill by general consent, thus constituting the only amendment presented by the Iowa Senator that has been accepted by the Senate.

STEP FORWARD.

Mr. Cummins said that while the bill left much undone, he considered it a step forward in railroad legislation, and, with the exception of the court of commerce sections, in every way desirable. He felicitated himself and his associates, especially upon the expurgation of Sections 7 and 12, dealing with traffic agreements and mergers.

The first of these he characterized as a reproach and the second as a curiosity. He closed with the following statement:

"We have been as free to commend what we thought to be right as we have been to denounce what we believe to be wrong."

Aside from the adoption of the Cummins provision, the action of the day consisted in the rejection of Senator Brown's amendment prohibiting the consolidation of competitive railroads. This amendment went out in an adverse vote of 20 to 41.

The principal discussion of the day was over the Brown amendment, and on Senator La Follette's amendment requiring the Interstate Commerce Commission to make a physical valuation of the railroads.

OPPOSITION TALKS.

Mr. Bailey spoke against the Brown provision on the ground that the regulation of consolidation should be left entirely to the States; Mr. Heyburn, on the ground that the subject was covered by the anti-trust law, and Messrs. Nelson, Hughes and Clay on the ground that if the subject of consolidation was revived, advantage might be taken of the fact to replace many of the objectionable features of sections 7 and 12 in the bill.

Mr. La Follette supported his physical valuation amendment in a long speech. He said that such valuation was absolutely necessary as a basis for the fixing of rates. The amendment, he said, met the approval of the interstate Commerce Commission, and he predicted, if defeated, it would not be long before the railroads would be petitioning for its enactment into law.

The amendment was supported by Senators Bailey and Borah, and opposed by Senator Elkins, who said it would cost $5,000,000 to make such valuation, and that by the time it was finished, another would be necessary.

When, late in the day, it looked as if it would be possible to obtain a vote on this amendment, Senator Stone took the floor with the intention of delivering a set speech on another amendment which he said he would introduce. He refused to yield the floor for a vote.

The Senate will meet at 11 o'clock tomorrow.

UP AND DOWN THE VALLEY.

PITH OF THE DAY'S NEWS FROM THE MIDDLE WEST.

[BY DIRECT WIRE TO THE TIMES.]

CHICAGO, May 31.—[Exclusive Dispatch.] "What is so rare as a day in June?" may be changed tomorrow and even for some days thereafter, in the minds of shivering Chicagoans, to read: "What is so raw as a day in June?" One of the coldest Mays on record passed into history tonight, with a forecast reading: "Continued cool Wednesday." Today's maximum temperature was 50 and the minimum 44 degs. Middle West temperatures:

	Max.	Min.
Alpena	46	44
Bismarck	72	52
Cairo	74	56
Cheyenne	78	48
Cincinnati	58	48
Cleveland	46	40
Concordia	80	54
Davenport	70	46
Denver	84	52
Des Moines	74	50
Detroit	66	34
Devil's Lake	63	42
Dodge City	92	50
Dubuque	68	48
Duluth	68	38
Escanaba	60	38
Grand Rapids	60	33
Green Bay	52	38
Helena	78	48
Huron	70	50
Indianapolis	54	48
Kansas City	76	58
Marquette	60	34
Memphis	78	62
Milwaukee	54	42
Omaha	74	56
St. Louis	72	54
St. Paul	70	45
Sault Ste. Marie	42	28
Springfield, Ill.	70	50
Springfield, Mo.	72	54
Wichita	88	58

BIG BOATS WEDGED IN DRAW.

hours of labor. The boats jammed together through a misunderstanding of signals.

MANY HURT; TRAIN DERAILED.

[ASSOCIATED PRESS DAY REPORT.]

KANSAS CITY, May 31.—It was reported that twenty-five persons were injured, none seriously, when Union Pacific passenger train No. 101 was derailed near Ogallalah, Kan., early today. All the coaches except a Pullman and a tourist car left the track, according to the report.

"UNKNOWN" NEGRO LYNCHED.

[ASSOCIATED PRESS DAY REPORT.]

NEW MADRID (Mo.) May 31.—Irate Missourians avenged the insult of a negro striking a white man at an early hour yesterday morning, when they stormed the jail, took the negro to the banks of the Mississippi River and lynched him. "An unknown" was the label pinned across the breast of the dangling form when found. The negro was charged with striking Town Marshal L. A. Richards, after he and other negroes had been ordered off a street corner. No arrests have been made, the Coroner's jury returning a verdict of "death by unknown hands."

GETS TWO WIVES BY DECISION.

[BY DIRECT WIRE TO THE TIMES.]

ANN ARBOR (Mich.) May 31.—[Exclusive Dispatch.] Judge B. D. Kinne this morning set aside the decree of divorce he granted C. E. Barthell, the law-book dealer, on the twentieth day of this month, and tonight Barthell finds himself the embarrassed possessor of two wives and a great deal of unpleasant notoriety. Said Judge Kinne from the bench: "Proceedings in this case are a scandal in this court. So far as the complainant in this case (Mr. Barthell) is concerned, it seems that he may be charged with collusion and coercion.

RELIGIOUS STATISTICS.

Government's Figures on Number of Protestant and Catholic Church Communicants.

[ASSOCIATED PRESS DAY REPORT.]

WASHINGTON, May 31.—The aggregate number of communicants of all denominations in the United States for 1906 was 32,936,445, according to the United States census of religious bodies, a part of the Census Bureau's special report now in press.

Of this grand total, the various Protestant bodies reported 20,287,742, and the Roman Catholic, 12,679,142.

Of the Protestant communicants, according to the report, 80.6 per cent. were outside the principal cities of the country. Of the Catholics, 27.7 per cent. were in the cities of the first class, those having a population of more than 500,000, while 47.5 per cent. were outside the cities of the first, second, third or fourth class, the last class being cities of 25,000 to 50,000.

Protestants in the first-class cities aggregated 7.3 per cent. Of the Protestants, the Protestant Episcopal church reported a majority of the communicants in the principal cities, 51.2 per cent., as did the Church of Christ, Scientist, 52.6 per cent.

The report shows a growth of all communicants both in cities and country since 1890. In the five leading cities the proportion of communicants to population follow:

New York, 44.7 per cent.; Chicago, 40.7; Philadelphia, 38.8; Boston, 62.6; St. Louis, 46.6.

WASHINGTON BRIEFS.

Arizona Postmaster.

WASHINGTON, May 31.—The President today nominated A. L. Smith as postmaster at Prescott, Ariz.

Denied a Rehearing.

WASHINGTON, May 31.—The Supreme Court of the United States today denied the application of Oberlin M. Carter, former captain in the United States Army, for a rehearing in the suit in which $400,000 was taken from him and turned over to the government as a result of the Savannah (Ga.) harbor improvement scandal.

Boon to Long Beach.

WASHINGTON (D. C.) May 31.—[Exclusive Dispatch.] Long Beach is to have another postoffice station for accommodation of the public; orders have just been issued establishing Station No. 3, at Zaferia Junction, effective July 1.

New Arizona Postmaster.

WASHINGTON, May 31.—[Exclusive Dispatch.] Gardie Bent has been appointed postmaster at Don Luis, Ariz., vice C. L. Allen.

California Mail Carriers.

WASHINGTON, May 31.—[Exclusive Dispatch.] The Postoffice Department has authorized one additional carrier at San Luis Obispo and one at Fresno from June 30.

Hotel Marie Antoinette

BROADWAY—66TH to 67TH Sts.

NEW YORK

New York's Most Attractive and Unique Transient and Family Hotel. Convenient to all points of interest.

SPECIAL SUMMER RATES to those visiting the city for shopping or sightseeing. Large, cool, airy rooms. All transit facilities at door—subway, surface and elevated cars. Correspondence invited.

Resorts.

Lake Independence

In high Sierra, 15 miles from Truckee. New stage line open June 1st. Unsurpassed trout fishing in lake and stream. Tents for those preferring out-of-door life. No poison oak, no poisonous reptiles. Excursion rates from all parts of State. Information, Times Information Bureau, 531 South Spring St., Peck-Judah or S. P. office, or Miss P. Ward Manager, Hobart Mills P. O., Cal.

Fallen Leaf Lodge

THE IDEAL TAHOE RESORT.

The best location, the finest fishing, free boats, free baths, free picnic lunches. Rates $14 per week upwards. Accommodations in tents, cottages, or lodge. Fred H. Beach, Mgr., Fallen Leaf P. O., Lake Tahoe, Cal., or Peck-Judah Bureau, 553 S. Spring St.

The best Mountain Resort adjacent to Los Angeles. For particulars, address EARL POWERS, 1414 S. Hope St., Los Angeles, Cal.

Keen Camp

IN THE SAN JACINTO MOUNTAINS NEAR IDYLLWILD.

NOW OPEN.

First-class accommodations. Good trout fishing. From $10 and $11 per week; $1.50 to $2 a day. Elevation nearly 5000 feet. Write MRS. J. M. KEEN, Keen Camp, or see Times Free Information Bureau, 531 South Spring Street.

Balloon Route Excursions

One day for $1.00—101 miles for 100 cents. Through Hollywood, Soldiers' Home, Santa Monica, Ocean Park, Venice, Redondo Beach. Experienced guides. Last car leaves Hill Street Station at 9:40 a.m. daily.

Modern Hotel and Bath House. Wonderful curative hot mud sulphur baths. Trained attendants. On the Santa Fe. See Gen. P. Taylor, Security Bldg., or Peck-Judah Co., 553 S. Spring st.

7 Oaks and Bear Valley

the ideal mountain resorts for rest and recreation. Excellent accommodation for families. Detached cottage plan. For rates and information address Manager, Seven Oaks, Redlands, Cal., Times Information Bureau.

(Under New Management.)

Sulphur Mountain Springs

Hot and Cold Sulphur Baths. Horses, Burros, Trout Fishing, Wondrous Scenery. C. O. Eveland, late of Ozark Lithia Springs, Hot Springs, Arkansas, has leased this popular resort. Address for terms and literature, SPRINGS P. O., Ventura Co., Cal., or 508 Tajo Block. Phone, A2134, Los Angeles.

MUDLAVIA—Cures Rheumatism, Kidney Troubles with its famous Mud Baths. Big Hotel, open all year. Thousands made well—natural treatment—draws out pain and poison. Book free. R. B. KRAMER, Pres., Kramer, Ind.

City Restaurants.

The Palace Restaurant

Good music, good food, pleasant surroundings.

A. JAHNKE, Prop.

S. E. Corner First and Spring.

Cafe Bristol

Our cool grill room is the favorite lunching place among business and professional men. Try it today. Entire basement H. W. Hellman Bldg., 4th and Spring.

Los Angeles Hotels.

Hotel Preston

Corner 9th and Los Angeles st. Centrally located. Strictly modern apartments or single rooms; wall beds, buffet kitchens, steam heat. Reasonable rates per day. Special rates to permanent patrons. Phone F4164.

Los Angeles Hotels.

Hotel Alhambra

316 No. Broadway Phone Main 7900

Summer rates, new and absolutely fireproof. Every comfort and convenience, at very moderate rates, walking distance, overlooking the entire Business district. European plan. J. R. Hankla, Mgr.

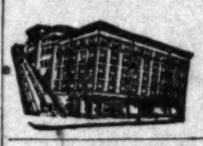

"New Hotel Broadway"

207 N. Broadway, Opposite the Courthouse.

UNDER NEW MANAGEMENT.

One, two and three-room suites for housekeeping, completely and comfortably fitted up, high and cool. Summer rates now on, from $12.00 to $25.00 for permanent people. The very best proposition in the city. Come and see before locating.

FRED GEORGE, Mgr.

The Leighton Hotel

American Plan.

OVERLOOKING WESTLAKE PARK.

Rates on Application.

Leighton Hotel Co. G. D. Armstead, Mgr.

Hotel Victoria formerly the Orena, Cor. 7th and Hope Sts. Opposite the Postoffice and Y.M.C.A. Every convenience, beautifully furnished, large lobby, sun parlor, and reading rooms. Popular priced restaurant in connection. Special weekly and monthly rates. New Management. We will save you money. I. W. BRADT and ARTHUR H. JOHNSTON, PROPS. F5600; Main 9575.

El Vavra Apartments Centrally located. Quiet, cool. Magnificent Views. Elevator. SUMMER RATES. Housekeeping and otherwise. 121 SOUTH EUCLID AVENUE, Pasadena, Cal., 1 block south from Colorado Street. THOMAS STONE, Prop.

ZELDA Apartments What the Alexandria is to Hotels Zelda is to Apartments. Fourth and Grand. High and sightly. Rates reasonable; given upon application. Take Angels' Flight car, Third and Hill Sts. Phones Main 9141; Home F7977. Mr. and Mrs. La Chat.

Resorts.

GREAT NORTHERN RAILWAY

Why Not GO EAST

VIA SAN FRANCISCO, PORTLAND, SEATTLE AND SPOKANE.

It Costs No More

A delightful trip through the magnificent scenery and growing cities of the Great Northwest.

J. W. PHALON, TRAV., PRT. & PASS. AGT.
608 SOUTH SPRING ST. LOS ANGELES, CAL.
Tel.: Sunset B'dway, 1816; Home F1364.

Camp Rincon, For trout fishing and a general good time. Home comforts, $2.00 per day, $12.00 per week—best of everything. Camping privileges under grand oaks. Stage leaves Azusa daily 9:30 a.m. See stereopticon views at 12:15 daily, 553 South Spring St. Call up Azusa, Home Phone 4032. Address H. D. BRIGGS, Manager, Azusa, Cal.

Cold Brook Camp The most beautiful mountain resort in California. Now open. *See stereopticon views at Peck-Judah Co., 553 S. Spring St., between 12 and 1 p.m. daily. Grandest scenery; good trout fishing; deer, gray squirrel and wild pigeon hunting, music, dancing, tennis, horseback rid-

Resorts.

The Times Branch Office

Open Daily 8 A.M. to 10 P.M.

and Free Information Bureau 531 S. Spring St.

Advertising Copy and Subscriptions Received

Telephone Sunset: MAIN 8260. Home 10391.

THE TIMES FREE INFORMATION AND RESORT BUREAU is for the accommodation and benefit of persons seeking interesting routes of travel, desirable hotels, and rest, recreation and recuperation at the seashore or in the mountains.

Particulars are furnished by competent attendants, and by correspondence, to the general public regarding rates and attractions of railroad and steamship lines, hotels and pleasure and health resorts. Photographs, descriptive circulars and transportation literature are kept on hand for inspection and distribution. Times readers can obtain here in a few minutes, without the delay incident to writing for it, all the information necessary for a safe and enjoyable journey or vacation. This service is absolutely free.

TROUT! TROUT!! TROUT!!!

The trout season for all kinds of trout opened in Ventura county April the first. The fishing is better than it has ever been before and the limit is easily obtainable, both at our main resort.

Wheeler's Hot Mineral Springs

And at Our

"Wheeler's Cold Springs"

Camp on the Sespe River, which is reached by trail from the Hot Springs—distant nine miles. Saddle horses may be hired for the trip at reasonable rates. The camp is well appointed and in charge of a competent man. At the Hot Springs one has the choice of rooms in the hotel, frame cottages or tent houses. Natural hot mineral water tub and plunge baths. Rates $12.50 to $18 per week, including baths. Take S. P. to Needles, where our stage meets train. For further information, ask Peck-Judah Co., 553 So. Spring, Los Angeles. The Times Bureau or write or phone

Wheeler's Hot Mineral Springs

Nordhoff P. O., Cal.—Ventura County.

EL-PIZMO BEACH Summer and Winter Resort

HALF WAY BETWEEN LOS ANGELES AND SAN FRANCISCO.

The famous 25-mile automobile drive along the beach. "Pizmo clams," "Pizmo abalones," good fishing, all amusements and accommodations for seaside visitors. Pizmo Inn and cottages, tent city for housekeeping, surf bathing without danger. No undertow at Pizmo. Bath house, skating rink, dancing pavilion (maple floor,) tennis and croquet grounds, livery, garage and repair shop. Hot sulphur springs only two miles. El Pizmo for pleasure and rest. For rates inquire of free information bureau, The Times, Peck-Judah Co. and S.P.R.R. Co. Special railroad rates from all points, or write PIZMO BEACH RESORT CO., Pizmo, Cal.

$12.50 PER WEEK AND UP AMERICAN PLAN

Hotel Hollywood

Situated midway between Los Angeles and the Sea in the famous Santa Monica Mountains. Ocean breezes daily. New paved boulevard just completed between Hollywood and Los Angeles. Also fine boulevard between hotel and Santa Monica. Cars pass the door direct to ocean. Home Phone 57611; Sunset Hollywood 4.

HOTEL VIRGINIA LONG BEACH, CALIFORNIA

Always Delightful

There is a charm about Long Beach, for the weather is always ideal. This magnificent, reinforced concrete hotel of 400 rooms is a delight to every visitor, and there is every possible amusement—fishing, boating, golf, tennis, etc. Conducted on the American plan; rates reasonable.

Managed by CARLETON GILBERT.

Los Angeles Representative 553 S. Spring St.

Ye Alpine Tavern

Situated on Mt. Lowe. A mile above the sea. American plan, $3.00 per day. Choice of rooms in hotel or cottages. No consumptives or invalids taken. Telephone Passenger Dept., Pacific Electric Ry., or Times Free Information Bureau, for further information.

SKYLAND HEIGHTS

Immediately North of San Bernardino, Cal.

Elevation 5100 feet.

Nearest, Best and Most Accessible of Mountain Resorts.

For Descriptive Booklets, giving Rates, Rentals and Transportation figures, call at Times Branch Office, 531-533 South Spring street.

Radium Sulphur Springs COLEGROVE, LOS ANGELES

TAKE BATHS AND LIQUID SUNSHINE

IT SPARKLES AND FOAMS LIKE CHAMPAGNE. Drink the most radio-active curative mineral water. It purifies blood, keeps you young, revives, rejuvenates your whole body. HOT BATHS cure Rheumatism, Constipation, Colds, Asthma, Poor Circulation, Paralysis, Diabetes, Stomach, Liver, Kidneys, Bladder, Blood, Bright's, Nervous and Female Troubles. Makes skin velvety, hair silken. Physicians in charge. Send for booklet. Water delivered. Take Melrose Ave. cars direct to springs.

Strain's Camp--Mt. Wilson

OPEN MAY 28TH

Furnished tents for housekeeping, grocery store, dancing, tennis. See Peck-Judah, Times Information Bureau or call up Sub. 5—4 bells, Pasadena. Stage fare from Pasadena $5.00 round trip.

Arrowhead Hot Springs

The Ideal Mountain Resort—See the Wonderful

Hot Spring El Penyugal Temperature 202 2-10 Degrees

Hottest known curative spring; outdoor swimming pool, saddle animals, tent houses, fine hotel, American plan; summer rates now on. Write for terms.

Camp Baldy In San Antonio Canyon. Elevation 4700 feet. Opens May 30th. Splendid automobile road. For information, address Camp Baldy Co., Upland, Cal., or Peck-Judah Co., 553 South Spring Street, and Times Information Bureau.

Glen Ranch Resort Now open. Situated 20 miles northwest of San Bernardino on Santa Fe R. R. Elevation 3256 feet; good trout fishing. Address all communications to Douglas Champion, Prop., Glen Ranch, Cajon, Cal. Get folder from Times Information Bureau.

HOTEL MARYLAND

and the Beautiful Maryland Bungalows. Open All Summer.

D. M. LINNARD, Manager. PASADENA, CAL.

Bimini Hot Springs Hotel Los Angeles The most curative treatment known for rheumatism; delightfully situated; hot mineral water, steam heat and telephone in every room; no noise, no dust, and no tips. Swimming pool. Street car to door, 5c fare. Dr. G. W. Tape, Lessee.

HOTEL CASA LOMA

REDLANDS

Open all the Year. JAS. S. AURAND.

Follows' Camp The oldest established camp in San Gabriel Canyon. Good trout fishing; good table; best accommodations. See stereopticon pictures at Peck-Judah Co., or inquire Information Dept., Security Bank, or write or phone RALPH M. FOLLOWS, Azusa.

A. N. CARTER, Mgr. Sierra Madre. Home Phone Red 30.

CARTER'S CAMP NOW OPEN

Cafeteria, May 23. Times' Information Bureau, Pacific Electric Information Bureau, Security Savings Bank Information Bureau, Peck-Judah Co., 553 S. Spring St.

Oakglen Lodge 5000 feet elevation above your cares and troubles. Nine miles from Southern Pacific Station at Beaumont, Cal. Rates $7 to $10 per week. Stereopticon views each noon and full information at Peck-Judah's, 553 S. Spring or Times Free Information Bureau, 531 So. Spring.

Forest Home Now open. A real Mountain Resort. A mile high on San Bernardino and Grayback mountain side. East of Redlands. Folders at Times Information Bureau, 531 S. Spring St., Foster's Information Bureau, 607 S. Spring St., and all Santa Fe Stations or address F. J. CULVER, Forest Home, Cal.

Camp Curry, Yosemite Now open. Get circular at Railroad Offices or Peck-Judah cabinets in principal hotels. A. A. POAT, Special Representative, 553 Spring St., Los Angeles, for low excursion rates to Yosemite, or address DAVID A. CURRY, Camp Curry, Yosemite, or Times Information Bureau.

Eden Hot Springs Beautiful Summer and Winter Mountain Resort. 2000 feet elevation. Rheumatism, Eczema and Stomach Troubles absolutely

THE GREAT PACIFIC SLOPE.

AWAKENED.

WISH TO CLIP THEIR QUEUES.

Chinese Address Memorial to Emperor.

Want to Dress as Americans While Here.

Robes Make Them Look Like the Women.

[ASSOCIATED PRESS DAY REPORT.]

SAN FRANCISCO, May 31.—Deprecating the wearing of the queue, certain Chinese of the Pacific Coast are asking the Emperor to be allowed to discard the tailing scalp appendage and coif their brunette locks a la American. Also would they discard the flowing robes of the Flowery Kingdom and conform their dress exclusively to the fashion of attire of their adopted land.

Traditional respect, however, for the will of the native country's ruler restrains these moderns from hasty action on their own initiative and nothing short of an imperial rescript, it is believed would induce the more conservative of the local Celestials to doff their customary garb. To secure the royal permission, a memorial has been entrusted to Prince Tsai Tao, Chinese Minister of War and uncle of the Emperor, for presentation to the throne.

Although this petition was handed the Prince on the occasion of his recent visit here en route to Washington, particulars regarding the memorial have only just come to light, through Chinatown, it seems, has been buzzing with talk of it for some time. The memorial, it is said, contains these passages:

"As we look around at the various nations of the world, we observe that all the strong nations are without the queue. The queue is not necessary tot the well-being of men and it is exceedingly inconvenient.

"It is the custom in China to wear long robes with wide sleeves, making the men of our nations look like the women of other lands. The custom is like that of the Annamese and the Koreans, two nations that have perished.

"Furthermore, our whole costume—queue, long robe and wide sleeves—makes us the laughing stock of every nation with which we come in contact.

"The discarding of the queue, as regards China itself, would revive the spirit of the Chinese, and viewed by outsiders, it would be regarded as a sure sign of awakening."

GUSHER CHEATS ASSESSOR.

Kern County Oil Well Discovered Week Too Late to Be Taxed This Year.

[BY DIRECT WIRE TO THE TIMES.]

SACRAMENTO, May 31.—[Exclusive Dispatch.] The Maricopa oil gusher, about forty miles from Bakersfield, started just a week too late to get on the assessment rolls for this year, thereby keeping Kern county, as well as the State, out of the large amount of taxes which would have been derived from assessment figures, running away up into the millions.

The gusher started on March 14, which happened to be the second Monday. Had it started on the first Monday it could have been included in the assessable property of the county. For more than eighty days now it has been pouring forth about 40,000 barrels of crude oil daily. At fifty cents a barrel a good-sized fortune is quickly figured.

R. C. Collins, member of the State Board of Equalization, is back from a trip he and Alexander Brown, chairman of the board, made through San Joaquin Valley ending in the oil fields of Kern. Conditions are rich this year, but Collins says County Assessor Jamison of Kern county, is chagrined at the wealth his assessments roll will miss because the famous gusher was a week late in being discovered.

KILLED BY NEVADA HEAT.

PROF. HOWE DIES SUDDENLY.

[ASSOCIATED PRESS NIGHT REPORT.]

RENO (Nev.) May 31.—Prof. H. Howe, instructor in the University of Nevada and head of the University High School, was struck down by the heat and died suddenly today while working on a residence which he was building for himself. Prof. Howe was 75 years of age and up to the present time was enjoying good health. He was a native of Ohio and received his education in the schools of Iowa. Several relatives survive him at Carson City, Nev. He was at one time principal of the Auburn (Cal.) High School.

PLUMBERS' OFFICERS.

ELECTION AT SALE LAKE.

[ASSOCIATED PRESS NIGHT REPORT.]

SALT LAKE (Utah) May 31.—The Intermountain State Association of Master Plumbers, embracing Colorado, Utah, Wyoming, Idaho and New Mexico, and which hitherto has been known as the Colorado association, closed its business sessions here today, having selected a board of officers and delegates to the national convention. The following were elected officers of the association:

President, Chris Irving, Denver (reelected); vice-president, Henry Green, Salt Lake; treasurer, Peter E. Snow, Denver (reelected); secretary, Charles A. Dehn, Denver (reelected); sergeant-at-arms, Ed F. O'Connor, Denver.

AGED WOMAN KILLED BY AUTO.

THROWN FROM CAR IN RUT.

[BY DIRECT WIRE TO THE TIMES.]

CARSON (Nev.) May 31.—[Exclusive Dispatch.] Mrs. M. C. Gardner, one of the old residents of this city, was thrown from a swiftly moving automobile near Dayton last evening, and fatally injured.

Mrs. Gardner, in company with her daughter, Mrs. Clara Belle McDonald, and the chauffeur, left this city late in the afternoon for Hazen. Shortly after they had passed Dayton and while they were traveling along at a high rate of speed the car struck a bad hole in the road, and Mrs. Gardner was thrown from the machine.

She was quickly placed in the machine and hurried to this city and medical assistance summoned. It was found that her ribs were fractured and that she had sustained several severe bruises. She suffered great pain and passed away this afternoon. Mrs.

DIVORCE COMPLAINT.

HOW CUPID STACKED THE CARDS AGAINST MRS. MARGARET M'KIM.

[BY DIRECT WIRE TO THE TIMES.]

RENO (Nev.) May 31.—[Exclusive Dispatch.] The complaint for divorce recently filed by Mrs. Margaret E. McKim, daughter of the "Bromo Seltzer King," of Baltimore, against Dr. Smith Hollins McKim, after being sealed until the return of summons, was opened today. The complaint says the couple were married in Baltimore in December, 1902; that there are no children; that no property rights are involved and no alimony is asked.

The complaint embodies the charges of gross drunkenness and physical cruelty, extending from June, 1903, to a year ago, when, by the advice of her physicians, she was compelled to leave him to prevent becoming a physical and mental wreck.

She alleges that his habitual drunkenness has continued ever since, which has resulted in incapacitating him for any ordinary business pursuit.

She alleges he failed and refused to supply her with the common necessities of life, which has made her wholly dependent upon her father for maintenance. Her father has secured different positions for Dr. McKim but he was unable to retain them. The doctor, she affirms, has been dependent upon Emerson for his support. New York.

DRIVING OUT DEVILS.

Indians in Alaska Believe Measles a Visitation of Evil One and Practice Incantations.

[BY DIRECT WIRE TO THE TIMES.]

TACOMA (Wash.) May 31.—[Exclusive Dispatch.] Cordova, Alaska, is splitting with laughter over the practice of ancient incantations by which sixty Indians, sick with a mild form of the measles, are endeavoring to drive out devils.

The natives live in an Indian village near Cordova. They are a healthy lot, as Alaska Indians go, and have had no epidemics before for years. Some of them are traders and have made money among the whites since Mr. Morgan, Mr. Guggenheim and their silent partner, James J. Hill, began building the Copper River Railroad.

When measles broke out, the Indian village had to be quarantined. Doctors and other white people from Cordova volunteered help and have aided the afflicted as far as permitted. With the measles returned old-time superstitions, making the Indians sure that the epidemic is a visitation of the devil.

For two weeks they have been resorting to queer tactics to drive away the evil one. Most of the time the sick ones beat wooden drums, or burn dry sticks, others chant in low tones until exhaustion brings sleep. The little Indians are greased night and morning with tallow to soothe the eruptions caused by the disease. No deaths have occurred, and the whites believe midsummer will see the tribe well again.

COLLISION CASUALTIES.

TWO MORE ARE DEAD.

[ASSOCIATED PRESS DAY REPORT.]

OAKLAND, May 31.—Three persons are dead, four fatally injured, twelve seriously hurt and thirty-nine are suffering from painful cuts and bruises as the result of the head-on collision between two cars on the Leona Heights line of the Oakland Traction Company near Vernon station at 10:30 o'clock yesterday morning which resulted, according to Superintendent J. P. Potter, from the criminal chance taken by Conductor W. J. Holdorf who made a complete confession to him and shouldered all responsibility for the terrible accident.

Motorman C. A. Christensen died shortly after his removal to the Alameda Sanatorium and Harold Hull of Berkeley, who was taken to the Acropolis Sanatorium in Fruitvale, passed away at 2:15 in the afternoon, while Maud Rothrock of Berkeley died this morning at 5:35 in the Providence Hospital. Others who were seriously injured are not expected to live through the day.

GOOD WAGES FOR HARVESTERS.

DEMAND GREAT; MEN SCARCE.

[BY DIRECT WIRE TO THE TIMES.]

STOCKTON, May 31.—[Exclusive Dispatch.] The demand for farm hands is so great and the supply so scarce that the farmers have already commenced bidding up wages in an effort to get good men on their harvesting machines. Haying time is well under way and a large number of men are working in the fields. Owners of harvesters are already offering $3 a day and found to good harvest men, and $2 a day and board to haymakers. Women cooks for farms and harvesters are in demand at $40 to $50 per month. Last season haymakers only secured $1.50 a day and there were plenty until the grain harvesting commenced. Employment agency owners say it has been many years since labor was so scarce and such high wages were offered. They assert there is not the slightest excuse for any able-bodied man being out of work for the next three or four months.

REVILE OLD SOLDIERS.

Socialistic Orators in Portland Sneer at Patriotic Observances—Police Will Squelch Them.

[BY DIRECT WIRE TO THE TIMES.]

PORTLAND (Or.) May 31.—[Exclusive Dispatch.] Because Socialistic orators in Portland's public squares reviled members of the Grand Army of the Republic, these meetings in public parks and streets will be suppressed, or, at least, strictly regulated.

The speakers last night condemned the practice of decorating soldiers' graves and cast sneers at President Taft and the American flag. A crowd of sympathizers applauded their words until policemen put a stop to the demonstration.

The policemen have reported to the Chief that the speakers of the Industrial Workers of the World are becoming more aggressive. They refuse to keep the sidewalks clear and encourage their members to block the streets, on the theory that they are free-born American citizens. To put a stop to the practice the Chief has instructed the policemen to consult with the City Attorney for the purpose of planning a line of procedure by which the evil can be controlled.

BLIND DEBATER LEAVES.

BACK TO NATIVE LAND.

[ASSOCIATED PRESS DAY REPORT.]

BERKELEY, May 31.—Roger Layman, star debater of the California Institution for the Deaf and Blind, will leave here today after having completed a full course in one year, to return to his native Philippine Islands, where he will establish a school for the blind. The young student, who won scholarship honors in Pampanga, where he was born, has been a government pupil at the local school.

SPECIAL AGENT RESIGNS.

LAND OFFICE MAN IS OUT.

[BY DIRECT WIRE TO THE TIMES.]

PORTLAND (Or.) May 31.—[Exclusive Dispatch.] Horace L. Jones, special agent in the general land office since 1903, on returning from Washington, D. C., where he went in response to a summons from the Investigation Committee to testify in the Ballinger-Pinchot investigation, has forwarded his resignation to the department. He expects to take up the practice of law in this city. Being one of the "snakes" so-called by Ballinger, Mr. Jones feels it incumbent on him to resign.

CELESTINS VICHY

Natural Alkaline Water

Used at meals prevents Dyspepsia and relieves Gout and Indigestion.

Ask your Physician

VICHY CELESTINS

PORTLAND TO LOSE BOOSTER.

Tom Richardson, Commercial Club Secretary and Publicity Celebrity, Will Retire Next Month.

[BY DIRECT WIRE TO THE TIMES.]

PORTLAND (Or.) May 31.—[Exclusive Dispatch.] Portland is to lose the services of Tom Richardson, for the past six years manager of the Portland Commercial Club and secretary of the Oregon Development League.

Mr. Richardson, who is one of the best-known publicity men in the United States, announced tonight that he would retire June 30 in order to rest and later to devote his time to large private interests.

Mr. Richardson has been credited with originating many of the methods of community advertising now followed. When he was boosting Galveston and its sea wall, Frank Wiggins of Los Angeles was the only man in the United States engaged in similar work. Portland got Mr. Richardson from New Orleans in 1904. When he came here there was no organized effort to exploit Oregon. Now, largely through his efforts, there are 109 commercial clubs, all joined in the Development League, working as a unit. Over $300,000 has been raised for advertising alone.

PREACHER IS MISSING.

CONGREGATION ALARMED.

[BY DIRECT WIRE TO THE TIMES.]

SAN JOSE, May 31.—[Exclusive Dispatch.] Rev. Emmett McBride, the young United Presbyterian minister who has been missing from Morgan Hill for the past two weeks, has not been heard from despite the best efforts of the members of his congregation and friends at Morgan Hill to obtain some trace of his movements. McBride was suffering from asthma and told his sister who keeps house for him that he intended coming to this city for treatment at a hospital. He left during the first days of the Rose Carnival, and has since returned no word to his friends and relatives.

SUPPORT SAN FRANCISCO.

OREGON SOLONS TAKE STAND.

[BY DIRECT WIRE TO THE TIMES.]

PORTLAND (Or.) May 31.—[Exclusive Dispatch.] San Francisco, as opposed to New Orleans for the Panama Exposition in 1915, will have the support of Oregon's representatives in Congress so far as the Federal government is concerned, according to letters received today by the Chamber of Commerce.

The communications were from Representatives Ellis and Hawley, and expressed hearty accord with the Chamber of Commerce in its stand with the California city. A letter likewise was received from Senator Bourne, but in it he did not indicate his position in the matter. "Your communication will be taken into consideration," he said, "along with the claims of other cities."

SLOPE BRIEFS.

Crushed to Death.

OAKLAND, May 31.—N. H. Matthews, a car inspector in the employ of the Southern Pacific, was crushed between two cars and killed at Long Wharf about 2 o'clock this afternoon. Matthews lived in Alameda.

Destructive Fire at Santa Rosa.

SANTA ROSA, May 31.—A $200,000 fire tonight destroyed the plant of the Levin Canning Company in this city, and the Santa Rosa Shoe Manufacturing Company, adjoining the cannery. Two dwellings also were burned. The cannery and shoe factory, both of which were owned by the same company, were insured for $125,000. The fire has thrown 150 men out of work.

6¼c Apron Checked Gingham Yd. 5c

ARTHUR LETTS Broadway Department Store

HOME 10571. BDWY. 4944. BROADWAY COR. 4TH. LOS ANGELES.

50-P... Germ... Chi... Dinn... Set

Annual June Undermuslin Sale for Ten Days Starting This Morning

Bigger, Better, More Notable Than Our Greatest Previous Sales of Undermuslins

Think of more than 12,000 bright, new garments, ready to begin this sale of undermuslins. Think of them coming to us under trade conditions that make it possible for us to quote prices close to 50c on the dollar. Just by the merest accident we got wind of this great quantity of undermuslins at the moment when our buyer was in the market negotiating for merchandise for this June sale.

You see, we make it a point to plan far ahead for this event, and in this case we were extremely fortunate. This merchandise, consisting of over 12,000 garments, was purchased by a large 'Frisco jobber, and at the moment the merchandise arrived he, being in financial difficulties, the manufacturer accepted the goods rather than risk the default in payment. He knew the way was capable of disposing of great quantities of merchandise, and we told him we take the lot, provided the price was right. The entire shipment, intact, has crossed the continent three times. Without the slightest exaggeration we say that the merchandise in this event is so sensationally priced that every woman in Los Angeles will soon be talking about the event. We think there is sufficient quantity to last 10 days. The first features be obtainable June 1st (Wednesday) and new lots will be coming forward from day to day as the sale progresses.

1000 Gowns Have You Seen Their Equal at $1

1000 gowns, the like of them have surely never been produced in this city at the price. Dainty patterns, more elaborate trimmings, from the very best of materials, nainsook or muslin, some with embroidery trimming, some with lace yokes, set with embroidery medallions and lace sleeves. Note the soft material, note the beautiful trimmings. Surely these 1000 gowns will be snapped up quicker than you can say "Jack Robinson." We advise you to come early. Some of the styles are illustrated above.

Combination Suits. Can You Equal Them Under $2.00? $1

Fine nainsook combination suits, elaborately trimmed with lace and four embroidered panels in yoke. Skirt trimmed with lace insertion and deep ruffle. See if you can duplicate these under $2. This sale $1.00.

Beautiful Skirts Like the Illustration. June Sale price.. $1

This is undoubtedly the best value we have been able to offer in $1 skirts. Note the lace-trimmed garments like picture above. Three or four rows of fine Val. lace. Some with flounces of embroidery and tucks above. Can you match this skirt at double this price?

Magnificent Skirts $3.50 Would Be a Conservative Value $1.95

We'll venture to say that every woman who lays eyes on these skirts will want to possess one. They're made of very fine material, with an extra deep flounce. Fine imported trimmings, deep silk ribbon beading. Extra full. Really you must see them to appreciate what this opportunity means. We've attempted to illustrate one of the garments in the picture above. Sale price, $1.95.

DRAWERS ... Really wonder values, ... several rows of lace ... edging on the ruffle; ... ery ruffle.

CORSET COVERS ... We ask you to compare ... $1 corset covers, dainty ... both lace and embroidery ... Finished with silk ribbon ... This sale 50c.

MUSLIN DRAWERS ... These are sold the country ... 25c. Wide ruffle with ... lace and edging. Others ... tucked ruffle. Today 18c.

MUSLIN GOWNS ... Full cut, low or high neck ... embroidery trimmed. ... value at 79c.

CORSET COVERS ... Perfect garments that ... feature of usually at 15c ... they're worth 25c; made of ... tin, In this first day's sale ...

CORSET COVERS ... Not ordinary values, but ... that are usually featured ... lace yoke with embroidery ... between. This June sale, ...

Fine Axminster and Wilton Velvet 9x12-Foot Size Rugs Wednesday .. $19.

$21.50 has been our price for these elegant grades of rugs up ... In fact, many times have these same grades been advertised ... where as $25 values. It is possible for us to quote the ... low price of $19.50 Wednesday on a limited number. For par... ice you will not find better rugs at anywhere near this pri... ft. size. Wednesday's biggest rug feature at $19.50.

65c Cross-Striped Madras Curtains, Pr.. 45c

Even these were formerly marked at 75c. They are capital for cool summer curtains. Assorted colors; 40 pairs at, pair 45c.

Curtain Nets 25c

If you have the least doubt that this is not the best line of curtain nets in the city at 25c, we ask you to compare the qualities with 35c lines. White, Arab, green. Yard 25c.

Comforts 95c

We carry the most complete line of silkoline comforts at this price. Third Floor.

Extra Specials in Drapery Section.

BRASS EXTENSION RODS ... 37 to 54-inch extension. ...

WHITE TABLE OILCLOTH ... 1-4 width. ...

WINDOW SHADES 19c EA... Opaque; 2x6. Limit of 12. ...

Samples of 75c to 90c Carpeting, Ea...

Absolutely all-wool carpeting, ... the 12x10-inch size, which can ... rugs. There will be crowds ... collection at, each 25c.

STRYKERS KITCHEN SOAP CLEANS LIKE MAGIC

One cake will prove to you that it's the quickest and most effective cleaner for kitchen pots, pans and sink board you ever used.

Keeps the Hands Soft and White

The best toilet soap for mechanics. Takes all the grease out of the creases of the hands.

Leading Grocers Sell It

Big Cake 5c

ROYAL Baking Powder renders the food more digestible and wholesome

Royal BAKING POWDER

Highest Scientific Authority

Has demonstrated that of two loaves of bread, one raised with Royal Baking Powder, and the other with alum baking powder, the Royal raised loaf is 32 per cent. more digestible than the other.

Absolutely Pure

12 HOURS PORTLAND TO SPOKANE

VIA

SPOKANE, PORTLAND & SEATTLE RY.

"The North Bank Road"

Limited Trains. Fastest Time.

Leave Portland 9:00 A.M. 7 P.M.

Arrive Spokane 9:15 P.M. 7 A.M.

Ask So. Pac. for tickets via "The North Bank Road."

Pig 'n Whis...

Trade mark Reg...

Real Fruity Flavor

Ices, Frappe and C...

Pig & Whist...

MAKERS

224 So. Bro...

CANC... Reserved Without... Fee $10 ... men are specializing; ... pa. 4 Specialists. C... THE GERARD ... Rooms 224 and 226 ... Rider., 6th and Main ...

Largest Dental Office on ... Good Set Teeth, $... Yale Dent... 444 So. Broadway ... Open evenings till 8. ... to 12 M. Home Pho...

You Can Always Buy ... Piano for Less ... Fitzgerald ... 523 South Broadw...

The Best Clothes—The Fa... Shield... 2...

SPORTING NEWS, LOCAL AND TELEGRAPHIC.

TOO MUCH CLASS.

LS CLIMB N THE ROCKS.

ridge Shoos Them m Their Element.

Tosses His Game by Wild Throws.

itching Prevents Us- ctacular Plays.

Francisco, 1. s himself again yes- meant that the Seals nce than they have lt's Cabinet. Three ged to struggle along as base, and one of these the others should have town at the hotel, for they their time trying to make

the flinging for the Seals, own game by bad throws and first, and as the con- yed, should have nothing draw. His two errors were nces, but perfect play retired two runners who plate.

gie was not a wildly ex- for Vernon made but six ley, and Brackenridge held o five. The fellow who hit of the infield considered lucky. Henley fanned five for three swats in the and for two in the fifth, kes made enough runs to

ally the case, the good ped all the fancy fielding, ne the ball was cracked r an easy out or a safe the game was more or for this reason, but the of fans got a lot of en- of it because Vernon was Seals, who had trimmed twice on Monday.

ade a beautiful assist of der in the second inning. irly scintillated with a t in the sixth on Fisher's , while the best fielding oms was done by Burrell grounder in the second and out of Berry's grounder in Every fly that went to was eaten alive and there but an easy run for any-

ALS IN LEAD.

started out in the lead in when, with one out, Lewis exas leaguer over Lind- stole second and scored hit to left. This was the in the run line for the ackenridge got better the ent.

just as good but only three and the last three the fourth, Burrell led hit to center and ran to artinke's infield scratch to . Roy Brashear followed e to Henley, who tried to at third, but made a bad Burrell was safe. Then, en on bases, Coy caught ley's best and doubled to g Burrell and Martinke. wed with a pop-up to Mc- ery easily doubled Coy at Fisher struck out.

un was scored in the fifth. d the last half of the in- Texas leaguer over short, ped into a double because n and tried to scoop the missed it. Brackenridge Henley in the attempt to gan to third, and when the ball he held Hogan at threw the ball wildly to ler. Brack got to sec- rtisle's safe shot to left, Hogan on third, and Hogan at the plate on Burrell's Henley, Brackenridge scor- t later on Martinke's long This ended the scoring. no features worthy of on except the absence of y, who went north Mon- th the Oakland team. The

VERNON.

	A.B.	R.	B.H.	S.B.	P.O.	A.	E.
....	4	0	1	0	4	0	0
....	4	1	1	1	1	1	0
....	4	1	2	0	1	0	0
....	4	0	0	0	2	3	0
....	3	0	1	0	2	6	0
....	3	0	0	0	1	2	0
....	3	0	0	0	11	2	0
....	3	0	1	0	4	1	0
p	3	1	0	0	1	2	0
	31	3	6	1	27	15	2

SAN FRANCISCO.

	A.B.	R.	B.H.	S.B.	P.O.	A.	E.
	4	0	1	0	1	2	0
	3	0	1	0	2	1	0
	4	0	0	0	1	0	0
	4	0	0	0	1	3	0
	3	0	0	0	2	3	0
	3	0	0	0	2	0	0
	3	0	0	0	11	2	0
	3	0	1	0	4	1	0
	3	1	0	0	1	2	0
	30	1	5	1	24	15	2

SCORE BY INNINGS.

1 2 3 4 5 6 7 8 9
....).....0 0 0 2 1 0 0 0 x—3
.....1 0 0 3 2 0 0 0 x—6
.....0 1 0 0 0 0 0 0 0—1
.....1 2 1 1 0 0 0 0 0—5

for Mohler in ninth inning.
—Coy, Hogan.
—Berry, Martinke.
by Henley, 5; Brackenridge, 2.
—McArdle to Mohler.
abrand.
—1h, 25m.

NT IS SUPERB.

ES GREAT BALL.

D PRESS NIGHT REPORT.]

D, May 31.—Sacramento tables on Portland today, a score of 1 to 0.

in superb form, and held o three insignificant hits. d nearly as good a game , but two bunched hits in inning cost him the vic-

K was high class, and all as one of the snappiest e season. Score:

SACRAMENTO.

	A.B.	R.	B.H.	S.B.	P.O.	A.	E.
.....	5	0	0	1	2	1	0
.....	4	0	0	0	1	0	0
.....	4	0	0	0	3	0	0
.....	4	1	1	0	11	1	0
.....	4	0	2	0	0	0	0
.....	4	0	0	0	1	0	0
.....	2	0	1	1	3	6	0
.....	3	0	0	0	0	2	0
.....	3	0	0	0	2	1	0
	32	1	5	2	27	11	1

PORTLAND.

	A.B.	R.	B.H.	S.B.	P.O.	A.	E.
.....	4	0	0	0	2	1	0
.....	4	0	1	0	1	5	0
.....					12		0

Lindsay Being Retired at First Base in the Sixth Inning.

on a throw from Vitt at third base, Tennant making the put-out and getting the ball away to the pitcher before the runner crossed the bag.

SCORE BY INNINGS.

	1	2	3	4	5	6	7	8	9	
Sacramento	0	1	0	0	0	0	0	0	0	—1
Base hits	0	2	0	0	0	2	0	1	0	—5
Portland	0	0	0	0	0	0	0	0	0	—0
Base hits	1	0	1	0	1	0	0	0	0	—3

SUMMARY.

Innings—By Gregg, 6; hits, 4; run, 1.
Charge defeat to Gregg.
Struck out—By Hunt, 7; Gregg, 4.
Base on balls—Off Hunt, 4; Gregg, 1.
Two-base hits—Van Buren, 2.
Double play—Smith to Olsen.
Passed ball—Spiesman.
Wild pitch—Hunt.
Left on bases—Sacramento, 5; Portland, 4.
Time of game—1h. 45m.
Umpire—Van Haltren.

MORE HARD LUCK.

LITTLE BRIS IS TOO WILD.

PASSES FIVE OAK PLAYERS AND IS EASILY BEATEN.

Dank Has Good Luck in Keeping the Angels Down and Retires When He Has His Game Won—Slats Nelson Takes His Place and Prevents Any Damage Being Done.

[BY DIRECT WIRE TO THE TIMES.]

SAN FRANCISCO, May 31.—[Exclusive Dispatch.] The Oaks celebrated their homecoming today by taking a fall out of the Angels in the opening game of the series. The score was 6 to 2. The Angels did the forcing in the early innings, putting one across in the first and two in the second. The Oaks came right back, however, and made the same number, and then in the fourth they took the lead away with another.

Although dangerous at times, the Angels could not get into the run column after the third, while the Commuters, just to show they could, put over two unnecessary runs in the eighth.

Little Dank started to work for the Oaks, and when he was pulled out of the game, in the sixth, he left his team one run to the good, but with two eager runners on the bags. Out of this hole, Nelson finally wiggled, after walking his first batter and filling two bags. It was easy sailing the rest of the time, for the big left-hander was unbeatable and not a hit was made off his delivery.

As an indication of how dangerous it is for a pitcher to have the walking habit, it may be mentioned that Briswalter, the Los Angeles twirler, walked five men, and that three of them scored, just enough to lose the game. Briswalter, aside from this, pitched fairly effective baseball.

Two were down in the first inning, when Dank walked Howard, and followed it by hitting Dillon. Howard stole third, and scored when Murphy singled.

In the Oakland half of the second, Wolverton was walked, went to second on Swander's out, and scored on Maggart's drive to right.

There was action in the third, a busy inning. As an opener for Los Angeles Bernard was passed, and Howard sacrificed him along. He stole third, and Dillon's hit brought him home. Murphy came through with a smashing single to right, that put the captain on third. Roth laid down a bunt, and was safe, because Hogan tried to catch Dillon at the plate, when he did not have a chance in the world. Delmas was out, but Smith walked, filling them up. Then a squeeze went wrong, and the side was retired.

Mitze started the same inning for Oakland with an infield hit, was sacrificed along, and forced at third by Wares, after Cutshaw had walked. Hogan proved himself equal to the occasion by hitting to left for two bags, scoring Wares and Cutshaw. In the fourth, Wolverton singled, Swander sacrificed, and Maggart hit, scoring Wolverton. The score:

LOS ANGELES.

	A.B.	R.	B.H.	S.B.	P.O.	A.	E.
Daley, cf	5	0	0	1	2	1	0
Bernard, rf	3	1	1	2	0	0	0
Howard, 2b	2	1	0	1	2	3	0
Dillon, 1b	2	1	2	1	6	0	0
Murphy, lf	3	0	2	0	4	0	0
Roth, 3b	2	0	0	0	2	3	0
Delmas, ss	4	0	1	0	2	3	0
Smith, c	2	0	0	0	1	2	0
Briswalter, p	4	0	0	0	0	2	0
Wheeler, 1b	2	0	0	0	2	0	0
Totals	30	2	6	5	24	12	0

OAKLAND.

	A.B.	R.	B.H.	S.B.	P.O.	A.	E.
Cutshaw, 2b	3	1	1	1	3	5	1
	2	1	1	1	0	4	0

SCORE BY INNINGS.

	1	2	3	4	5	6	7	8	9	
Los Angeles	1	0	2	0	0	0	0	0	0	—3
Base hits	1	1	2	0	1	1	0	0	0	—6
Oakland	0	1	2	1	0	0	0	2	x	—6
Base hits	1	1	2	2	1	0	1	1	x	—9

SUMMARY.

Six hits and three runs off Dank in 5 2-3 innings.
Sacrifice fly—Swander.
Balk—Briswalter.
Two-base hits—Hogan and Dillon.
Sacrifice hits—Howard, Roth, Smith, Swander, Murphy and Carroll.
First base on called balls—Off Dank, 4; Nelson, 1; Briswalter, 3.
Struck out—By Dank, 2; Nelson, 2; Briswalter, 1.
Hit by pitcher—Dillon by Dank.
Double plays—Roth to Howard to Dillon.
Time of game—1h. 55m.
Umpire—Finney.

NATIONAL LEAGUE.

RAYMOND IN FORM.

[ASSOCIATED PRESS NIGHT REPORT.]

PHILADELPHIA, May 31.—Philadelphia put up a poor exhibition against New York today and lost 4 to 2. The home team escaped a shutout when Grant hit the clubhouse for a home run, also scoring Knabe. Bates and Doyle were sent off the field for disputing decisions. Score:

New York, 4; hits, 6; errors, 0.
Philadelphia, 2; hits, 10; errors, 5.
Batteries — Raymond and Wilson; Brennan, Moore and Dooin.

PITCHER MAKES GOOD.

[ASSOCIATED PRESS NIGHT REPORT.]

BROOKLYN, May 31.—Brooklyn tried out Pitcher Knetzer today and he made good. Boston lost, 4 to 1. Knetzer allowed only six hits and two passes, one of the latter followed by Beck's double, scored the only Boston run. Score:

Boston, 1; hits, 6; errors, 1.
Brooklyn, 4; hits, 7; errors, 1.
Batteries — Mattern, Parsons and Smith; Knetzer and Erwin.

RAIN AND COLD.

At Pittsburgh — Pittsburgh-Cincinnati game called off; rain and cold.

AMERICAN LEAGUE.

CATCHER BREAKS THUMB.

[ASSOCIATED PRESS NIGHT REPORT.]

BOSTON, May 31.—Philadelphia took the series from Boston, three games to two, by winning today's second game of the double-header, 4 to 2, after losing the first, 1 to 0. Thomas had his thumb broken. He is the fourth Philadelphia player to be injured in the series. Score, first game:

Philadelphia, 0; hits, 4; errors, 1.
Boston, 1; hits, 2; errors, 0.
Batteries—Morgan and Lapp; R. Collins and Carrigan.

Second game:

Philadelphia, 4; hits, 7; errors, 0.
Boston, 2; hits, 6; errors, 2.
Six innings, by agreement, to catch a train.
Batteries, Bender and Thomas, Lapp; Arellanes, Hall and Carrigan.

PERNOLL EFFECTIVE.

[ASSOCIATED PRESS NIGHT REPORT.]

ST. LOUIS, May 31.—Detroit, in less than an hour and a half, won the fourth straight game of the series from St. Louis, 3 to 1. Score:

St. Louis, 1; hits, 6; errors, 1.
Detroit, 3; hits, 9; errors, 1.
Batteries—Pelty and Killifer; Pernoll and Schmidt.

QUINN BEATS JOHNSON.

[ASSOCIATED PRESS NIGHT REPORT.]

NEW YORK, May 31.—New York made it three out of four from Washington today, winning 5 to 1. Quinn won his own game in the seventh, when he tripled, bringing in two men. Score:

Washington, 1; hits, 4; errors, 2.
New York, 5; hits, 8; errors, 1.
Batteries — Johnson and Street; Quinn and Sweeney.

RAIN AT CLEVELAND.

At Cleveland — Cleveland-Chicago game postponed; rain and cold weather.

MINOR LEAGUES.

EASTERN LEAGUE.

Jersey City, 2; Newark, 9.
Rochester, 3, 0; Toronto, 1, 4.
Buffalo, 0; Montreal, 3.

SOUTHERN ASSOCIATION.

Atlanta, 1; New Orleans, 5.
Nashville, 1; Birmingham, 2.
Chattanooga, 5; Mobile, 9.
Memphis, 2; Montgomery, 7.

AMERICAN ASSOCIATION.

At Indianapolis—Milwaukee, 1; Indianapolis, 0.
At Toledo—Toledo-Kansas City game postponed; rain.

WESTERN LEAGUE:

At Des Moines—(First game) Des Moines, 6-11; Omaha, 1-6.
At St. Joseph—St. Joseph, 7; Topeka, 4.
At Sioux City—Lincoln, 15; Sioux City, 2.
At Denver—Wichita, 9; Denver, 6.

STRANGLERS.

BIG WRESTLERS GO ON TONIGHT.

GOTCH AND ZBYSZSKO MATCH IS BIGGEST IN YEARS.

Purse of Twenty-five Thousand Dollars Said to Be Ready for Division Between Mat Champions. American Conceded Victory, But Pole Has Great Defense.

[ASSOCIATED PRESS NIGHT REPORT.]

CHICAGO, May 31.—Frank Gotch of Iowa will defend the world's wrestling championship against Stanislaus Zbyszsko of Poland, in a finish catch-as-catch-can match at the Coliseum tomorrow night.

It will be Gotch's first appearance here since he handily defeated Tusiff Mahmout in their championship bout more than a year ago.

According to the promoters, the men will battle for a purse of $25,000.

Zbyszsko has won the right to battle for the world's title by his defeats of Mahmout and other prominent wrestlers. He is the logical opponent for Gotch.

Few of the enthusiasts concede Zbyszsko a chance to win, and the Pole has advised his countrymen not to bet on him. It is generally believed, however, that Gotch will have a hard fight to down his opponent in the required two falls. The Pole is conceded to be a master at the offensive game and he has not been thrown since his arrival in this country.

Gotch, on the other hand, is believed to possess a far wider knowledge of the game than his opponent. On sheer strength, the Polish champion would be an easy winner, but Gotch's cleverness and speed are expected to offset this.

TO PLANT TROUT.

SISSON, May 31.—The annual distribution of baby trout from the State hatchery at this place will be begun Wednesday evening, when the State Fish Commission's special car will leave with its first cargo of 500,000 for thirty streams in Placer, Sierra, Nevada and Eldorado counties. The car will henceforth make weekly trips over California for the rest of the season until all of the 3,000,000 trout on hand are planted in the streams of the State. This is more than enough to give four trout to every man, woman and child in California. Chief Deputy Fish Commissioner Vogelsang, who is here, says the State hatchery at Tahoe, Brookdale and Ukiah will give 9,000,000 more trout to State waters.

DOYLE GOES TO REDS.

NEW YORK, May 31.—Pitcher Joe Doyle, who has been with the New York Americans since August, 1906, was sold today to Cincinnati.

STANDING OF THE CLUBS.

NATIONAL LEAGUE.

	Played.	Won.	Lost.	P.c.
Chicago	34	22	12	.647
New York	37	23	14	.622
Pittsburgh	33	18	15	.545
Cincinnati	34	18	16	.529
St. Louis	38	18	20	.474
Brooklyn	38	16	22	.421
Philadelphia	33	13	20	.394
Boston	37	14	23	.378

AMERICAN LEAGUE.

	Played.	Won.	Lost.	P.c.
Philadelphia	35	26	9	.743
New York	33	23	10	.697
Detroit	39	23	16	.590
Boston	35	19	16	.543
Cleveland	33	14	19	.424
Washington	38	16	22	.421
Chicago	31	11	20	.355
St. Louis	30	7	23	.700

PACIFIC COAST LEAGUE.

	Played.	Won.	Lost.	P.c.
Portland	37	23	14	.575
San Francisco	40	23	17	.550
Vernon	40	23	17	.550
Oakland	42	23	19	.522
Los Angeles	44	20	24	.469
Sacramento	38	19	19	.329

SOUTHERN LEAGUE.

	Played.	Won.	Lost.	P.c.
Chattanooga	39	24	15	.615
Montgomery	42	24	18	.571
New Orleans	48	26	21	.542
Birmingham	40	21	19	.525
Atlanta	40	20	19	.513
Nashville	41	20	21	.488
Memphis	43	19	24	.442
Mobile	44	14	30	.318

AMERICAN ASSOCIATION.

	Played.	Won.	Lost.	P.c.
Minneapolis	38	27	12	.692
St. Paul	40	24	16	.600
Toledo	42	24	18	.571
Indianapolis	41	21	20	.512
Columbus	42	19	23	.452
Kansas City	36	15	21	.417
Louisville	42	16	27	.356
Milwaukee	40	14	26	.350

EASTERN LEAGUE.

	Played.	Won.	Lost.	P.c.
Newark	37	23	14	.622
Toronto	37	22	15	.595
Providence	31	17	14	.548
Rochester	33	17	16	.515
Baltimore	36	18	18	.500
Buffalo	31	14	17	.452
Montreal	31	13	18	.419
Jersey City	31	10	21	.323

LONG AUTOMOBILE TRIP.

Wealthy Angeleno Makes Trip Up the Coast to Seattle and Back to Los Angeles.

[BY DIRECT WIRE TO THE TIMES.]

PORTLAND, May 31.—[Exclusive Dispatch.] From Los Angeles to Seattle, back to Los Angeles and as far as Portland for the last half of his second round trip by automobile, J. Augustine, a wealthy real estate dealer, is resting for a day or two in this city.

"It was our original intention only to make an auto trip from Los Angeles to Seattle," said Augustine today, "but we found the trip such a succession of pleasures and the roads generally so good that when we were called South again after we had completed our first trip we concluded to go by automobile. Then we came home over the same route again, and now we are on our way back. We expect this time, after visiting Los Angeles, to go down into Old Mexico and make an extensive tour of that country by automobile.

"We have had little trouble on account of bad roads except in the Siskiyous. We encountered storms there on all our trips, but by the use of mud chains we were able to keep moving."

Has Narrow Escape.

NEW YORK, May 31.—Stanley Ketchel, the pugilist, narrowly escaped injury today when his touring car caught fire and was destroyed on the

Licensed Motor Car Dealers' Association

Apperson and Reo	LEON T. SHETTLER, 633 S. Grand Ave. Main 7084 Home 10167
Autocar	M. S. BULKLEY & CO., 1310-12 S. Grand Ave. Home 22290
Buick	HOWARD AUTO COMPANY, 1144 South Olive St. Main 6777
Cadillac	DON LEE, 1218 South Main St. Main 8440 Home F3119
Columbia	BIRELEY & YOUNG, 1231 South Main St. Bdwy. 1475. Home F1478
Detroit & Columbus	ELECTRICS. Cal. Electric Garage Co. 12th and Olive Sts., Los Angeles. 100 E. Union St., Pasadena. Bdwy. 7578 F3577
Elmore and Stearns	ELMORE MOTOR CAR COMPANY 742 South Olive St. Bdwy. 3834 Home F4208
Franklin	R. C. HAMLIN, Twelfth and Olive Sts. Main 404 Home F1725
Glide	SHAFER-GOODE MOTOR CO., N. W. Cor. 10th and Olive. Bdwy. 7931. F3579
Jackson	CHARLES H. THOMPSON, 1012-14 South Main St. Bdwy. 1947 Home F3596
Knox	HERBERT T. BROWN MOTOR CO. 1136 South Main St. Main 7883 Home F5847
Locomobile	Los Angeles Motor Car Co., Pico and Hill Sts. Main 2514 Home 34884
Lozier	NASH & FENIMORE, Tenth and Olive Sts. Bdwy. 1784 Home F4701
Maxwell	MAXWELL-BRISCOE-LOS ANGELES CO., 1321 South Main St. Bdwy. 4089 Home 28791
Mercer	MERCER AUTO COMPANY, 818 W. Tenth St. Home F3340
Mitchell	GREER-ROBBINS COMPANY, 1501 South Main St. Bdwy. 2410 Home 2[illegible]
Matheson-Overland	Renton Motor Car Co. 1230 South Main St. Main 1068 Home 1679
Oldsmobile	Rapid Power Wagon—Carterear. WOOLWINE MOTOR CAR CO. 1122-26 So. Olive St. Bdwy. 4792 Home F[illegible]
Packard-Chalmers	HUDSON WESTERN MOTOR CAR CO. 727 S. Olive St. Main 3196 Home 10788
Palmer-Singer & Simplex	Golden State Garage 2122 W. Pico St. Phones—23857, West 482.
Peerless	EVERITT 30. H. O. HARRISON COMPANY, 1214 South Main St. Bdwy. 4263 Home F4[illegible]
Pierce-Arrow	W. E. BUSH, 1227-9 South Main St. Bdwy. 4941 Home 21[illegible]
Pope-Hartford	Wm. R. Ruess Automobile Co. 1028 South Main St. Main 7278 Home F5[illegible]
Premier	PREMIER MOTOR CAR CO., 1127 S. Olive St. Main 679
Pullman	MILLER & WILLIAMS, 1140 South Olive St. Bdwy. 2907 Home F2[illegible]
Regal-Corbin	BIG FOUR AUTOMOBILE COMPANY 1017-19 South Olive St. Home F2593
Stevens Duryea	Eastern Motor Car Co., 825-827 South Olive St. Main 2965 Home F2[illegible]
Stoddard-Dayton	BAKER ELECTRIC. STODDARD-DAYTON MOTOR CO. 10th and Olive Sts. Bdwy. 2963 Home 10[illegible]
Studebaker	E. M. F. 30, FLANDERS 20. LORD MOTOR CAR CO., 1032 South Olive St. Main 8470 Home 10[illegible]
Thomas & Moline	Wilson & Buffington, 842 South Olive St. Main 2191 Home 10[illegible]
Winton	W. D. HOWARD MOTOR CAR CO. 1238 S. Flower St. Bdwy. 4180 Home F[illegible]

OBAK
MOUTHPIECE
CIGARETTES

They are as near perfection as care to details can make them. The tobacco is blended with consummate skill and rolled in dainty mais paper. Learn the advantage of a mouthpiece.

THE JOHN BOLLMAN CO.
San Francisco

BISHOPS COCOA & GROUND CHOCOLATE

DISTINCTLY DIFFERENT IS Creme Innovation

Motor Car Dealers' Association

Reo — LEON T. SHETTLER, 633 S. Grand Ave. Main 7084 Home 10167

M. S. BULKLEY & CO., 1310-12 S. Grand Ave. Home 22290

WARD AUTO COMPANY, 1144 South Olive St. Main 6777

DON LEE, 1218 South Main St. Home F3119

BIRELEY & YOUNG, 1231 South Main St. Home F1475

umbus — ELECTRICS. Cal. Electric Garage Co. 12th and Olive Sts., Los Angeles. 100 E. Union St., Pasadena. Bdwy. 7578 F3577

Stearns — ELMORE MOTOR CAR COMPANY, 742 South Olive St. Bdwy. 3534 Home F4206

R. C. HAMLIN, Twelfth and Olive Sts. Home F1735

FER-GOODE MOTOR CO., W. Cor. 10th and Olive. F2575

CHARLES H. THOMPSON, 1012-14 South Main St. Home F6330

BERT T. BROWN MOTOR CO. 1136 South Main St. Home F5847

Los Angeles Motor Car Co., Pico and Hill Sts. Main 2514 Home 24084

NASH & FENIMORE, Tenth and Olive Sts. Home F4762

AXWELL-BRISCOE-LOS ANGELES CO., 1321 South Main St. Home 26781

ERCER AUTO COMPANY, 818 W. Tenth St. Home F3340

REER-ROBBINS COMPANY, 1501 South Main St.

verland — Renton Motor Car Co., 1230 South Main St. Main 1068 Home 10719

Rapid Power Wagon—Carterear. WOOLWINE MOTOR CAR CO. 1122-26 So. Olive St. Bdwy. 4762 Home F3314

lmers — HUDSON WESTERN MOTOR CAR CO. 727 S. Olive St. Main 3196 Home 10789

er & Simplex — Golden State Garage. 2122 W. Pico St. Phone—23557, West 482.

TT 30. H. O. HARRISON COMPANY, 1214 South Main St. Home F6855

W. E. BUSH, 1227-9 South Main St. Bdwy. 4981 Home 21580

rd — Wm. R. Ruess Automobile Co. 1028 South Main St. Main 7278 Home F5829

PREMIER MOTOR CAR CO., 1127 S. Olive St. Main 679

MILLER & WILLIAMS, 1140 South Olive St. 2907 Home F2543

BIG FOUR AUTOMOBILE COMPANY 1017-19 South Olive St. Home F2582

ea — Eastern Motor Car Co., 825-827 South Olive St. Main 2965 Home F2965

yton — BAKER ELECTRIC. STODDARD-DAYTON MOTOR CO., 10th and Olive Sts. Bdwy. 2967 Home 10457

M. F. 30. FLANDERS 20. LORD MOTOR CAR CO., 1032 South Olive St. Main 5470 Home 10845

loline — Wilson & Buffington, 842 South Olive St. Main 2191 Home 10837

HOWARD MOTOR CAR CO., 1238 S. Flower St. Home F5811

DA & GROUND CHOCOLATE

Creme Innovation

TOO MUCH POT.

SANDY GIANT BEATS BURNS.

Class Tells and Westerner Is Far Too Light.

Mill Proves Disappointment To Crowd of Fans.

Ferguson Takes It Easy and Is Content to Jab.

Sandy Ferguson beat Salinas Jack Burns, ten rounds.

Willie Mack beat Jimmy Konkol, ten rounds.

Herb White beat Hobo Dougherty, six rounds.

Kid Rees beat Paul Sikora, six rounds.

Berryl Hatton beat Harry Dunn, six rounds.

Jack Burns, the Salinas Giant, was helpless against Sandy Ferguson in their ten-round bout at Naud Junction last night, and although he managed to stay the limit, it was only because Ferguson did not care to over-exert himself.

Ferguson let Burns do most of the leading, being content most of the time to stand in the center of the ring and jab his opponent when he attempted to reach him. In the eighth round Sandy crossed his right to Burns's jaw and Salinas Jack went down for the count.

The mill was a disappointment to the fight bugs. Ferguson threw Burns about easily in the clinches because he outweighed Jack about thirty pounds. Burns looked like an infant alongside of him and was unable to find any way of reaching the big easterner. Ferguson started off at a leisurely gait, letting Jack rush in and then jabbing him in the face until both eyes were black and his nose was bleeding profusely.

The bugs yelled for more action, but Sandy did not feel in an aggressive mood. He undoubtedly could have finished Burns in the eighth round, but after he saw that he had the fight well in hand he devoted most of his time simply to warding off Burns's attacks.

Ferguson was fat, but quick withal. Burns was unable to break down the big left arm that Ferguson poked out and Sandy came out of the battle with hardly a mark to show that he had been through ten rounds. Burns simply was outclassed by a bigger, quicker and a more experienced man.

START IS EVEN.

Ferguson had nothing on Burns during the first four rounds. Jack, though awkward, seemed shifty alongside of Ferguson, and ducked or got inside of some terrific swings. Burns managed to jab Ferguson's face in the early rounds, but the blows had little effect.

Sandy was heavy about the abdomen, and kept that part of his anatomy carefully protected, although Burns did not play for his body much. His leads were crossed by Sandy, who seemed to foretell everything that Jack was to do, and jabbed his face with his left and swung heavy rights to the jaw.

The bugs hooted loudly in the fourth round, when Ferguson still refused to "go lively." Burns was eager to start something, but Sandy was not inclined to go after Jack hard. He waited for Jack to lead, and if he did not lead, he still waited.

In the fifth round Burns reached Ferguson with several strong jolts in the face that made Sandy grunt. But Ferguson always emerged from the mix-ups with the final blow. In the clinches Jack was frequently lifted off his feet, and just as the bell rang he staggered across the ring as a result of the shoving contest with his big opponent.

Ferguson's frequent and heavy blows began to tell on Burns in the sixth. Jack never slowed up, but tried hard in some way to reach Sandy, but all his efforts were unavailing.

In the eighth, Sandy reached Burns's face and head with heavy right swings. One blow sent Jack against the ropes, and another floored the Salinas Giant. This blow was a crusher, and after it landed Burns's chances of winning were nil.

In the last two rounds Burns still tried to keep after Ferguson, but his attempts were futile. Ferguson had the fight won, and allowed Jack vainly to beat against his defense. Now and then Burns would strike home, but Sandy saw that he had his man outclassed and was content to keep him off until the end of the tenth round.

All the bouts went the limit, and Burns was the only participant that suffered a knock-down. The card did not come up to expectations. There was very little real fighting, and the bugs often emitted howls of dissatisfaction.

PHENOM EXPLODES.

Willie Mack beat Jimmy Konkol. Jeffries five times in one hour.

Doc Jeffroy's protégé, in ten rounds. Mack started off slowly, but increased his gait as the fight progressed, and in the closing rounds was forcing Konkol all over the ring.

Mack jabbed Konkel's face continually. In the ninth round it looked as if Konkel was going the journey when Willie got him in a corner and landed two crashing jolts on his jaw. The men were to weigh in at 137 pounds, but Mack was overweight and did not get on the scales.

Konkel was clever and shifty, but Willie proved the better general. He was very crafty, and often drew in Konkol for the purpose of shooting a wicked left to the jaw. Jimmy started off well and had Mack's nose bleeding in the first round. Willie was satisfied to wait and size his man up, and when he got into action it looked as if Konkol would not be able to stay the limit.

Konkol was unable to protect his face from Mack's left jabs, and he weakened under this heavy pelting and weighty blows over the kidneys. Mack had Jimmy worn out at the finish, although he himself was tired and had a badly cut face.

HOBO TOO FAT.

Hobo Dougherty was unable to come anywhere near landing his famous haymaker on Herb White and received a drubbing from his opponent. Hobo seemed to be relying entirely on a chance to get in a big swing, but there was nothing doing for him and White forced him about the ring frequently reaching his jaw with telling right swings.

Hobo was not in good condition. He was carrying about five pounds of fat. There was little doing in the first two sessions, but in the third White got to Hobo's face and body and at the same time avoided or got inside of Dougherty's big swings. In the fourth round Hobo landed for the first time on White's head. In the fifth White caught Hobo in a corner and administered a hard right and left on the jaw that jarred. Herb again found an opening on Hobo's jaw in the closing round.

Dougherty apparently was little damaged by stopping White's quick, heavy blows. He found it impossible to make any impression on his opponent.

REES HAS SHADE.

Kid Rees had a shade over Paul Sikora, a newcomer, although both boys were in good condition at the end of the six rounds. Sikora looks like a carbon copy of Billy Papke, pompadour and all. He showed that he could absorb a lot of punishment.

Rees was too powerful and at the same time too quick for Sikora, who ran into many heavy body blows. In the first four rounds he hardly could reach Rees with a hard blow, but did better in the fourth and fifth, although in the fourth he received a right to the jaw that took much steam out of him.

Rees's short drives made Sikora wince, but he was up and doing all the time, and at the finish was still trying hard to get in a decisive blow. Rees was master of the situation, however, throughout and Sikora could not get inside his defense.

HATTON IS BETTER.

Berryl Hatton, the newsboy bantam, was too clever for Harry Dunn, in the curtain raiser. Dunn, older and much stronger than his opponent, was hammered pretty hard in the first four rounds while he did not have much luck in reaching Hatton.

The newsboy had a right upper-cut that Dunn frequently caught when coming in. In the last two rounds Dunn's strength began to tell and Hatton had very little on him in the closing sessions.

Both boys were bleeding from the nose and mouth at the finish. Hatton drew gore from Dunn's lip in the first round.

BIG SURPRISE.

WALSH BEATS MOORE.

[ASSOCIATED PRESS NIGHT REPORT.]

BOSTON, May 31.—Jimmy Walsh of Boston secured the decision over Pal Moore of Philadelphia tonight, at the end of twelve rounds of fast fighting.

Moore refused to weigh in, and Walsh demanded and received twelve rounds of two minutes each in place of ten rounds of three minutes each.

Walsh won the bout by occasional flashes of speed, drawing blood in the fifth session.

Kline Beats Jones.

NEW YORK, May 31.—[Exclusive Dispatch.] Patsy Kline, champion featherweight of Newark, outpointed Willie Jones of Brooklyn tonight in six fast rounds before the members of the Vendome A.C. of Newark. Kline easily had the better of his opponent the first five rounds. In the sixth Willie tried hard to put over a sleep producer but only managed to get the round.

Wrestling at Phoenix.

PHOENIX (Ariz.) May 31.—Al Christensen got two out of three falls in a wrestling match with Zand Jeffries tonight. Christensen lost the match as his undertaking was to throw Jeffries five times in one hour.

GETS THE PLUM.

MANAGER M'CAREY MATCHES TOMMY BURNS AND LANGFORD.

MANAGER TOM McCAREY of the Pacific Athletic Club of this city made one of the best matches of the year when he concluded negotiations yesterday for a fight in this city between Tommy Burns, former heavyweight champion, and Sam Langford, the little black middleweight. The date is to be Monday, September 5, and the understanding is that it will be for twenty-five rounds.

The purse is to be $25,000 and Burns is to get $15,000 of this, win, lose or draw, and of course the bout is to be staged in the Vernon arena. Burns is reported to have left Australia on Monday and will probably arrive in this country in about four weeks. The distance is about 6000 miles and the journey requires almost a month, as the boats on the big water are very slow ones.

Of all the fights that have been signed in a year the only one that can beat this one in universal interest in the sporting world is the real big one between Jeffries and Johnson at San Francisco on July 4. Both Burns and Langford are as well known in the fistic world as the larger men and as there has been so much discussion about the merits of Tommy Burns and his chances against good men, the fight bugs are naturally anxious to see him in a high class pug such as Langford is known to be.

It is expect that Burns asked and received $15,000 win, lose or draw, indicating that he has his nerve with him and if he desires to be prepared for Sam Langford should be the one to put a finish of an ending. As a matter of fact the long end of the purse for he is a famous fighter, has beaten for it has been two years since he appeared in a local ring, but Langford is naturally the drawing card in the coming fight.

There are to be moving pictures taken of the fight and each pug is to receive one-fourth of the receipts from these. The battle will be at catch-weights, as a matter of course, but Langford will probably be giving away thirty pounds.

GOODRICH TIRES

Buy tires with a known record for making good. The 10 year Goodrich Record proves the merit

"Porosknit" Summer Underwear FOR MEN FOR BOYS

You wear light, cool summer clothing, because it allows the body heat to escape. Apply the same principle to summer underwear.

Buy underwear by this label

Porosknit

It guarantees Summer Comfort

Wear open-work "Porosknit" which lets your body breathe. Its soft, ventilated fabric quickly absorbs and evaporates hot perspiration.

"Porosknit" Union Suits fit without a wrinkle. Cut from special union suit patterns. Never pull open between buttons. Elastic, yet shape-retaining. "Porosknit," whether in two-piece or union style, always keeps you in cool comfort. Try it.

Union Suits

Any style garment

For Men $1.00 — For Boys 50c.

Shirts and Drawers

Any style—per garment

For Men 50c. — For Boys 25c.

Buy from your regular dealer

New Illustrated Booklet Free

CHALMERS KNITTING CO.
69 Washington Street, Amsterdam, N. Y.

THE BALLAD OF 1910

YOU ARE THE IDEAL OF MY DREAMS

BY THE COMPOSER OF "ROSES BRING DREAMS OF YOU"

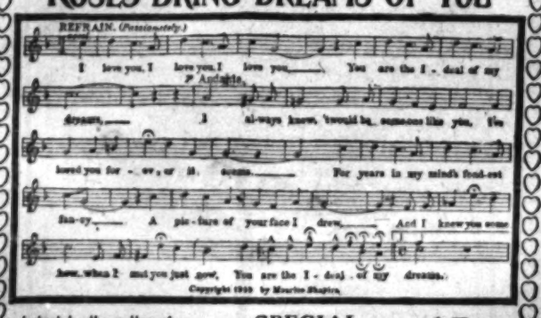

Latest by the writer of "Roses Bring Dreams of You"

SPECIAL WEDNESDAY 15c

Southern California Music Co.
332-334 South Broadway

The New Rambler — 50 Scott Cross Ashema

Times Directory of Automobiles and Accessories

Amplex — Formerly American Simplex and Atlas. Two-cycle Cars. Also Couple Gear Gas-Electric Trucks. BEKINS MOTOR CAR CO., W. O. Williams, Mgr. 1029 So. Olive F3635; Main 1691.

Auburn — "THE MOST FOR THE MONEY." Repairing of "Tourist" cars and manufacturing of new parts a specialty. W. J. BURT MOTOR CAR CO., 10th and Main.

Auto Supplies — Automotor Equipment Co., ELEVENTH AND MAIN. Home F5344. Sunset Main 7657.

Aviation Motors — Electric, Gasoline and Steam Cars. Best facilities for garaging cars. PACIFIC MOTOR CAR & AVIATION CO., 1215-31 So. Flower St. Home 60151; Main 8660.

Babcock Electric — Noted for its long life batteries, speed, perfect control and hill-climbing ability. 1844 South Figueroa.

California — Tourist and Columbus Gasoline Cars. Headquarters for Tourist Repairs and Parts. CALIFORNIA AUTOMOBILE CO., 950-952 South Main St.

Demot — DEMOT CARS HAVE ARRIVED! WE CAN MAKE IMMEDIATE DELIVERY. A POWERFUL, RUNABOUT WITH MAGNETO FOR $650 F.O.B. LOS ANGELES. LANE STEAMER CO., 946 S. OLIVE ST. AGENTS WANTED. F3683.

Empire Tires — Wear Longest. See us for all articles made of rubber used on the automobile or motorcycle. The quality of EMPIRE goods is unequaled by any other brand. Empire Tire & Rubber Co., 1213 S. Main, Los Angeles, Cal. Phones F1912; Main 177.

Firestone Tires — For strength and durability Firestone Tire & Rubber Co., 957 S. Main St. Phones—Main 5170. F4312.

Ford and Velie — STANDARD MOTOR CAR CO. Twelfth and Olive Streets. F4826. Broadway 3700.

Grabowsky — The Car That Has Made Auto Delivery a Success. HAWLEY, KING & CO., 224-8 South Los Angeles Street.

Goodyear — RAINCOAT CO. Headquarters for AUTO COATS, CAPS AND GLOVES. 210 South Broadway.

Great Western — 1910 Models Now Here. H. O. VOGEL. F4383—Broadway 3830. 1130-1132 S. Olive.

Hupmobile — 20-H.P.; Bosch Magneto. $850 F.O.B. Los Angeles. Licensed under Selden Patent. TRI-STATE AUTOMOBILE & SUPPLY CO., 800-804 So. Olive St. M. C. NASON, Gen. Mgr. Sub-agents wanted — Cal., Arizona, New Mexico.

Kline Kar — F2501. GLENN D. EDMONDS MOTOR CAR CO. 1215 S. Flower St. The Kar of Klass.

Lexington — Burkhard-Crippen Motor Car Co., Now in our new Garage, S.W. Cor. Pico St. and Grand Ave. E. Jr. Bennett, Sales Mgr. 1201 S. Main St. F4588, Broadway 3091.

Mansfield Tires — The Auto Tire of Quality Guaranteed 3500 miles. The Mansfield Rubber Co. F5596 1040 S. Main

Marathon — Guaranteed for life. The classiest machine that was ever built for $1500. Consolidated Motor Sales Co., Inc., 1216-1218 S. Olive Street. Phones—F5604; Broadway, 4103.

Marmon & Cole — IMMEDIATE DELIVERIES. Wade Motor Sales Co., 1136 S. Olive.

Moon — PETREL AND SCHACHT. 3 Cars of unquestioned merit. Southern California distributors. WILLIAMS AUTOMOBILE CO., 1201-1205 S. Main St. Phone A1162.

Pennsylvania — 1910 Models are here. For further information, call F5047 or Main 3458. VAIL MOTOR CAR CO., 1144 So. Hope St.

R & L Electrics — "THE PERFECT CONTROL." R. & L. ELECTRIC AUTO CO., 3114 W. 7th St., opp. Westlake Park. Phones—53026, Temple 194.

Rider Lewis — AND CONTINENTAL MOTOR CARS. Angelus Motor Car Co., 1242 So. Flower St.

Sterling — A. N. Jung Motor Car Co., 1242 SOUTH FLOWER ST. Ben S. Virden, Oxnard, Ventura County.

Waverley Electrics — Highest efficiency shaft driven electric. Salesroom 316 S. Olive st. Phones—10979; Main 8138. Garage and charging station 1036 W. Washington st. Phone 73580, West 4317. W. A. EVANS, Agent.

WELCH — MOTOR CAR AGENCY. I. L. BLINN, J. J. KINEHAN. Southern California Agents. 1248-48 So. Flower St.

One of the many exclusive advantages of a

GAS RANGE

is that it is EASILY KEPT CLEAN. There is no handling of dirty fuel, and the cooking utensils, as well as the kitchen, can be kept clean and inviting.

Los Angeles Gas and Electric Corporation
645 SOUTH HILL STREET.
Phones—Sunset Main 8920, Home 10008.

Maier's "Select" Beer
A Perfect Beer for Particular People

Schools and Colleges.

Business College

TO LE

Office Spa AND Desk Roo

Why "wait" for the when you can rent offi and desk room on gro for less?

Apply on premis

Times L Office

531-533 SO. SPR

Constipa Cured

ELECTRO-THERMO DILATOR

Right at home without pain By using ELECTRO-THERMO DILATORS, combining electricity, dilatation and is a positive cure for Hemorrhoids, Constipation, Lumbago, Indigestion and all ills arising from poor circulation. Under a positive guarantee. Call and convince. Call at our office and inspect these appliances. Consultation strictly confidential. If you cannot call write for free booklet. ELECTRICAL APPLIANCE CO., 1. W. Hellman Bldg., 411 S. Main, Los Angeles, Cal.

GO VIA **Union Pac**

Dining Car Meals and

"BEST IN THE WO

Ticket Office 557 So. Los Angeles, C

School and Coll

Marlborough Prep School

636 West Adam

Between Chester Place and Conveyance with kindergarten when necessary.

For girls Under Four Careful home training, consistent with individuality, irrespective of grade. Physical development a specialty, adapted to freedom of outdoor life. Telephone West 1216 and MISS LINDLEY

Marlborough School

865 West 23rd S

Spring term begins February 14. Graduates admits to colleges. Certificate not received.

References from school absolutely necessary if age known to the principals.

Weekly lectures in French, Spanish, elocution, by Mons. Jacquard, the French Alliance.

Catalogues sent on application. MME. GEROUX A. CAMPBELL, MISS GRACE WILLIAMS, Principal

Cumnock School of E

Summer Te

Six Weeks—Opening

Reading, Expression, Shakespearean Art, Voice and Physical Culture. Dr. Richard Burton of the University of Minnesota will give a series on "Modern English Drama." Course of Readings by Miss Cumnock, Director, and Katherine Wiswell, of Evanston.

Send for Catalo

1500 South Figue

The Brownsboro

COMMERCIAL

954-957 W. Enrollments Catalo

Both Phones. F. Brown

Deale

BUSINESS COLL

Now in its new home, N.E. Cor. Hill sts. Entrance on 5th st. 511. Call and see the finest Mala.

Girls' Collegiate

Casa de Rosas Adams and Hoover, Upper School Miss Parsons and Miss Dennison, Lower School 949 W. Adams Street, Opposite Casa de Rosas Miss Thomas and Miss Mc... pals.

Harvard School

Western Ave. Boarding and 10-acre athletic field. Manual shops. Detailed U. S. army officer teachers. Summer session opens June 20. Write for illustrated catalogue. Grenville C. Emery, Litt. D., P...

Kennard's Polytechnic Business College

1329 So. Grand Ave.

Most select. Most thorough.

Los Angeles Business Co...

417 W. 5th. Inc. 1890 Re... Superior in Every Way.

THE MARYLAND SC... 729 BEACON ST. A... dergarten. Day and ... struction.

HEAVY BLOW

LICE CHIEF APS CAPTAIN.

Loses His Notorious "Purity Squad."

Secretary in Charge of New Crowd.

ations of Officials Don't Explain.

blow was struck yesterday in etween Chief of Police Gallo- Capt. Dixon, in command of al Station. The "purity tely criticised, passed out give way to the "met- ," with an entirely new for one, a negro offi- tained on the job by ead of the department and, at the same time, ng with another, placing in command of the squad thes men as an acting ser- instructions to make dupli- of everything done by the plain clothes, one report to Chief and the other to the command of the Central

ked about the change, the hed and said he simply ive somebody else a chance

ed about the change, Dixon d said he was greatly sur-

the rank and file, however, regarded as carrying con- part in the warfare which ows has been going on in ment, and the direct was generally admitted to aring of most of Dixon's headquarters, leaving him figurehead. In addition to, e persistently rumored that bout to be removed to the Station, replacing Capt. who, the same rumors ld be placed in charge of

GE IS SIGNIFICANT.

in the plain clothes squad all the more significant in act that a change had al- made in the monthly as- sheet posted every month at . This sheet has been erstofore by the captain of division—Dixon, since his from a lieutenancy last

e sheet was posted in the the station Sunday morn- noted that Officers Parker, Wyckoff had been assigned that their places on the squad had been given to egory, Kennedy and Corn- were Dixon's changes, and ries were made, they were at the request of the men the squad.

Kennedy and Mack, by the by Galloway yesterday, rve a day on the plain d. Gregory and Cornwall on their beats, and Ken- eep on doing service in the , under Sergt. Butler. Also, clothes squad has been cut o men on the detail as- the detention of immoral disreputable houses. Offi- and Browning being removed ity and nobody assigned to

the new arrangement: Hackett, assigned in lieu and Windsor, in charge of

Kiersey, in place of Gif- Wyckoff, working on liquor violations.

ler and F. E. Walker, re- rker and Mack, who were the chasing of vagrants, female.

a negro, instead of Glenn, ored man, to work with olored, on cases among the

the colored officer, is the etained on the squad, and is a question of speculation officers and those familiar in police circles.

GHT VITAL BLOW.

on looked up and laughed ting newspaper men. The squad had long been con- of his strongest weapons. ange made over his head t a vital blow.

not a word to say, boys," d. "All I can say is that it t surprise to me."

a S. May was the former to the Chief. His assign- ake command of the plain- ad as acting sergeant was innovation.

Dixon, what is the use of a to take command of the squad?" was the next

know," he said, shrugging rs. Then he thawed out a ve always thought that the squad was the captain's squad," he said. "But it s mistaken. I am learning and I have nothing to say. tisfied." And he laughed

f was in the full glory of niform, preparing for the the Police Commission, reporters saw him.

w up both hands and The reason for the change

ess it was only because I mebody else to have a dress up," he said. "Some fellows have been getting e." He sought to dismiss with a careless wave of

s the idea of appointing as acting sergeant over Will you take the reports the captain of the central

The reports will only be duplicate; one copy will go tain and one copy will come ice," he said, easily. Then, of his own volition, "That us a chance to keep track e squad is doing, you see."

UDENT DISCOURAGED.

from Boston School—Father Police Aid in Locating Son—Left Note.

TED PRESS DAY REPORT.]

May 31.—Boston police upon today to solve the the disappearance of Wil- llard, a 14-year-old student on school. Dr. John T. Bul- boy's father, a prominent of New Bedford, in asking son disappeared a baseball

THE GAY LIFE OF THE CITY.

BY A CLUBMAN.

The gayest event among the Los Angeles clubs for 1910, excepting possibly the Virgin Valley jinks of the Jonathan Club, which gave the year a proper start, was the summer jinks of the Sierra Madre Club, opening the season at Avalon, Saturday, Sunday and Monday. I have always felt that the term "lark" is somewhat inaptly used in referring to certain convivial experiences, but in this instance, where you arose early in the morning and started off for the zenith of good times singing, it suggests itself as entirely appropriate. The summer lark of the Sierra Madre Club, I am told, is to become an annual institution—unless the members become impatient and insist on making it semi-annual.

The idea of the outing was unique.

President "Bob" Montgomery standing on his dignity.

J. Hobart Moore, when he wanted to have an especially good time, used to hire a special train and an orchestra, stock up the refrigerator, invite a few friends, and go traveling for a week. If the Sierra Madre Club trespassed on any patented ground it was on the Moore claim, which was abandoned several years ago. And they brought in a gusher where Moore was pumping in the sand. These mining and oil men of the Sierra Madre turn from wrestling with the stubborness of nature to floating on the high tide of festivity with remarkable facility—except where floating on the tide means rolling in the waves of the Pacific, and there a number of the most stalwart temporarily succumbed.

G. Alfred Mayland, who has engineered some of the largest construction jobs in the country, engineered the excursion, and was awarded the honorary degree of social engineer. He had the Island Villa transformed into a Magic Isle, and the members of the party were as snug and as much at home as they are in their own clubrooms. They had their own orchestra, their own pages and attendants, their street numbers, their laws and ordinances, in fact, their own city. After J. M. Beck presented them with the golden key, made of ore from Silver Cañon, they owned everything between the rising and the setting sun, as well as the time from sunset to sunrise. It was one of those rare occasions when you find every resource bent out of its usual direction to especially administer to your comfort and enjoyment.

* *

A member of the Publicity Committee informed me that his chief function was to see that everything was kept quiet. Still there are a few stories that will leak out, and they may as well be told without fear or favor. "Tom" Carrigan, known to every baseball fan on the Coast as a good angel, lost his membership in the Ananias Club, and welched on a bet. Whether his wide reputation as a gentleman and a good scout will be restoried depends upon the findings of an investigating committee. Within the Sierra Madre Club there is an inner circle, known as the Ananias Club. They have a special table, at which they take lunch, and a membership is considered an honorary degree.

Mr. Carrigan went fishing Sunday morning, and just as the boats were leaving the pier he took a bet with Kenneth Ash that he would bring in more fish than Ash. There are witnesses who will corroborate this much. L. V. Darrow was with Carrigan, but as he is not a member of the Ananias Club he was at liberty to tell the truth. The Carrigan boat returned about 1:30 o'clock, and Col. Tim Spellacy undertook the examination of the witnesses.

"How many fish did you bring in?" he asked Carrigan, in the presence of the club members who had gathered for a concert.

"Two barracuda and nineteen rock bass," was the answer.

"Call Mr. Darrow," said Spellacy. "Mr. Darrow, how many fish did you catch?"

"Two barracuda and nineteen rock bass," he testified.

"Mr. Carrigan, you are expelled from the Ananias Club," said the court. "To have a fish story corroborated and made to appear in the garb of truth

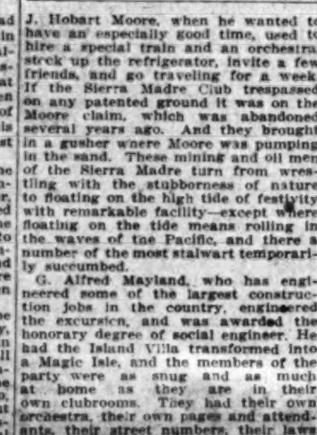

W. L. Twining got the prize for having the best time on the island.

Hunyadi János

Natural Laxative Water

Speedy Sure Gentle

Drink Half a Glass on Arising FOR CONSTIPATION

lect the bet. The claim was contested on the ground that it was an unsportsmanlike proceeding, and that under such conditions Ash might have fished for six weeks if necessary. Carrigan told me confidentially on the boat coming home that he expected to compromise the case. He says he can prove that he lied about the fish, and that if he is restored to membership in the Ananias Club he will be willing to pay the Ash bet.

* *

S. W. Smith won the Ike Walton trophy for the biggest fish caught by a member of the club. He landed a thirty-pound yellowtail, the largest caught on the island this season. His prize was a light rod and tackle—considerably lighter than the one with which he caught the fish. Sidney Norman made the best score on the golf links, and wears a golf club in his hat band as a prize. W. L. Twining took the sweepstakes prize for having the best time of any member of the party. I was informed that this prize consisted of one pound of headache tablets, which were turned back to the club, to be distributed among those members who had listened to all of Mr. Twining's stories. A fine was imposed on the most dignified member, and President "Bob" Montgomery paid it very cheerfully in the Dutch room at the Metropole Saturday night. Capt. J. F. Lucey came over on the late boat Saturday, but was deported on the first boat that left as being a bachelor, and consequently an undesirable citizen.

* *

The Banning Company was responsible for a number of family separations in getting the crowd home, and damage suits for alimony were threatened. The Cabrillo was sent over to carry the Sierra Madre Club, but there were no officials to handle the large crowds of excursionists who formed a jam about the gates. The Cabrillo was

Honest Tom Carrigan.

sent away with the baggage and half the people, and the rest were brought on the Hermosa. E. S. Osborne was separated from his wife, and was compelled to sing "My Wife's Gone to the Country," for the benefit of Spellacy, Frank Monaghan and the others who were held up at the gates. Several family reunions were held on the docks at San Pedro after both boats had come in. Beyond this one unfortunate accident the Sierra Madre Club excursion was a three days' period of frolic and festivity without surcease.

REPLIES TO CRITICISM.

Humane Society Officer Tells Why Child Is Taken from Stage and Defends Action.

Members of the Humane Society are endeavoring to reconcile the theatrical managers and theater patrons of Los Angeles to the law that prevents the appearance of children upon the stage. Children have been taken from the Belasco and Burbank stages recently upon complaints filed with the society, although in both cases it was admitted that no harm was being done.

Mrs. Clara V. Kubel, secretary of the society, said: "We wish the people of Los Angeles to understand that we do not intend to be meddlesome or unreasonable. We knew that a child was appearing on the Belasco stage, but did not interfere as long as there was no complaint because there seemed to be no harm in it. Three complaints were made to us after the performance had run a few nights and in demanding that the child be taken off we were simply obeying the State law.

"We have been criticized for watching the theaters and not taking some of the newsboys off the streets. The trouble is that the law gives us no chance to get at the newsboys. We want to take up the night work and are endeavoring to get funds enough to employ an officer to keep the children off the streets. We are hampered by lack of funds but are doing all that we can to take care of the children."

Charles P. Neill of the Bureau of Commerce and Labor, who was in Houston, Tex., several days endeavoring to adjust the differences between the Atlantic system of Harriman lines and their telegraphers, left yesterday for Washington, having failed to effect a settlement.

BIMINI BATHS.

A Novel Contest Friday Evening.

In addition to the Water Polo game, the high diving exhibition, Mr. J. C. Cox, the superintendent, Prof. Thomas Wilkinson, the swimming instructor, and Captain Jack Williams, the life guard at the Bimini will give an exhibition of rescuing and resuscitating each in his own way.

They are experts of wide experience. The exhibition will be interesting, ex-

HOLSUM

Here Is The Answer To The Mysterious Word

"HOLSUM"

"Holsum" is a new bread—a **different** bread. New and different in every respect.

New in flavor It has a delicious "butter" flavor that will delight your whole household.

New in appearance —wrapped in a dressy, moisture-proof wrapper, that keeps in all of the flavor, and oven freshness.

New in size —twice the size of five cent loaves.

New in quality —better than any bread made by baker or housewife—positively the best bread ever made.

New in shape —not shapeless and clumsy like other 10-cent loaves you have seen, but well moulded, to serve daintily.

Even the crust is New It cost us months of experimenting and thousands of dollars to perfect the soft, tender crust of "Holsum."

"Holsum" is made by a new process automatic and scientifically accurate

The flour is sifted and aerated automatically — automatic scales insure the proper proportion of each ingredient — the "rising" or "fermenting" of the dough takes place in rooms where the temperature is regulated to the fraction of a degree — the baking is done in air tight ovens, where the temperature is kept at just 550 degrees.

While piping hot, the loaves of "Holsum" are placed in a neat, dust-and-moisture-proof wrapper, so that they reach your table with all the delightful oven flavor preserved, and without contact with human hands.

"Holsum" Bread will Save you Drudgery

"Holsum" was designed to meet the demand of the discriminating housewife who was not satisfied with ordinary baker's bread. You will find that it has every quality which you like in bread. It is dainty, close-grained, delicious and satisfying.

Give "Holsum" a week's trial in your home — see how your family like it — and see how good it seems to be saved the heat and worry of bake day.

Each loaf of "Holsum" is placed in a moisture-proof wrapper of waxed paper, and reaches you with all its original freshness, purity and cleanness

All grocers who sell high quality goods will handle "Holsum" Bread

Insist that your grocer supply you with "Holsum" Bread

Ten Cents a Loaf

HOLSUM

In Sealed Waxed Wrappers

Baked by Buffalo Baking Co.

The WILD OLIVE

A Remarkable New Novel by the Author of THE INNER SHRINE

THE WILD OLIVE has the same remarkable qualities which made the author's previous novel, The Inner Shrine, the most widely read and talked-of book of its year. As a serial in Harper's Magazine, THE WILD OLIVE has called forth an unusual number of letters written in terms of almost extravagant praise and delighted interest. The book, which is now ready, contains much new material not possible within the exigencies of serial space.

The title is quoted from St. Paul—"And thou, being a wild olive tree"—an allusion to the heroine's origin, which places her, a growth of nature, apart from the cultivated trees of the orchard—society.

THE WILD OLIVE is a story in a new setting, a story that seizes the reader from the first chapter—a story of great vigor and delightful charm. The scene opens in the Adirondack wilderness, with a fugitive from justice, young and a gentleman, running through the woods at night. Looking through a cottage window, he recognizes the judge who condemned him—innocent. A girl's form outside beckons him to follow. The story rushes on, carrying the youth into rehabilitated manhood and the girl to the height of emotional sacrifice and final triumps.

Splendidly Illustrated by Lucius Hitchcock. Post 8Vo, Cloth, $1.50.

Ready at Last in Book Form

HARPER & BROTHERS

JUST OUT

Southern California's

STANDARD GUIDE BOOK

By the Los Angeles Times

1910

The Only Complete Guide of the Kind Ever Published.

A HANDBOOK FOR RESIDENTS AND TOURISTS

Being a Timely Directory Conveying Important Information Concerning the Southern Pacific Coast.

MAPS AND ILLUSTRATIONS

Showing Automobile, Railroad, Trolley and Mountain Routes.

PUBLISHED BY

The Times-Mirror Printing and Binding House, Los Angeles.

For Sale at Newsdealers, Times Branch Office, and at 119 N. Broadway. Price $1.00, By Mail, 10c Extra.

Drs. SHORES & SHORES Offices in the HENNE BLDG. 122 3rd St., near Spring. are the most modern and up-to-date medical offices on the Pacific Coast. Special departments are provided for the examination and treatment of men, women and children.

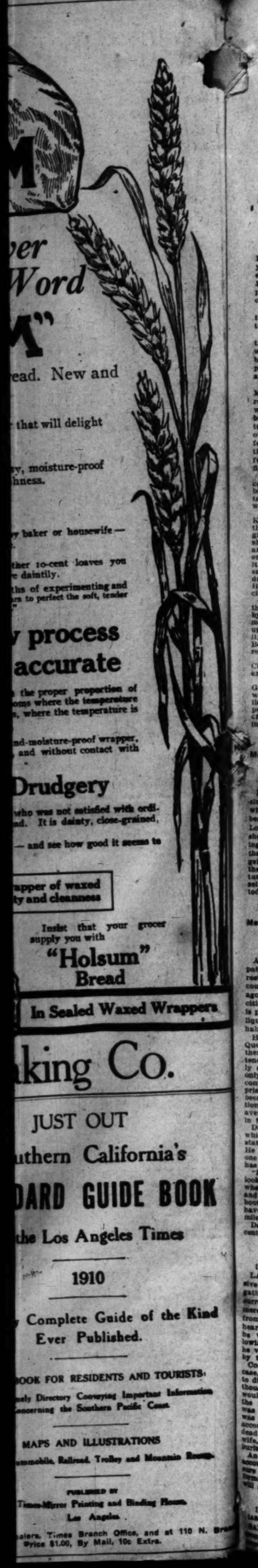

LIFE'S SEAMY SIDE.

WHITE SLAVE IS RESCUED.

Girl Led to Steal Mother's Hoard Is Captured.

Man Who Took Her from a Dance Hall in Custody.

Victim Glad to Be Saved; Two Others in Court.

[BY DIRECT WIRE TO THE TIMES.]

NEW YORK, May 31.—[Exclusive Dispatch.] Lorenzo Bernadillo, 29 years old, was held in $5000 bail for examination tomorrow by Magistrate Kernochan today on serious charges preferred by Mary Tripooglia, 15 years old.

Two other girls were in court ready to prefer similar charges and their testimony will be heard tomorrow.

Mary disappeared last Saturday from the home of her mother and with her went a purse containing $31 taken from beneath Mrs. Tripogolia's pillow. The police were notified and a general alarm was sent out.

Detective Dermody, passing through McDougal street last night, found Lorenzo Bernadillo lying in the gutter with his head cut and his face badly battered. A girl who afterward proved to be Mary Tripogolia, was bending over him, trying to help him to his feet. Policeman Cochran approached the group and recognized in Mary the fugitive the police were instructed to find.

The girl ran when the policeman called her by name, but after a six blocks' chase she was arrested and taken to the McDougal-street station with Bernadillo.

Detective Dermody told Magistrate Kernochan today that Mary confessed that she took her mother's money. The girl, according to the policeman, said she met Bernadillo at a dance hall and when she told him about her mother's little hoard he induced her to steal it and bring to him at his home. She said that Bernadillo gave her a new dress and then sent her on the street. He took what money she got, she declared.

Last night, she said, she approached three young men in McDougal street by Bernadillo's orders and the three men recognized Bernadillo, pounced upon him and beat him into insensibility. She was glad to be rescued from Bernadillo and said she would willingly return to her home.

She was sent to the rooms of the Children's Society pending tomorrow's examination of the prisoner.

Asterina Turnina, 21 years old, and Gina Baldasarina, 20 years old, who were in court, both said they had similar experiences with Bernadillo. The police say that Bernadillo is an old offender and that he has a long criminal record.

LABORITE COMMITS SUICIDE.

Member of Los Angeles Carpenters' Union Gets Idea for Killing Himself from Show.

[BY DIRECT WIRE TO THE TIMES.]

LITTLE ROCK (Ark.) May 31.—[Exclusive Dispatch.] An unidentified man who scratched his name out of a membership card of Carpenter's Union 158, Los Angeles, to block identification, shot himself in the head in a rooming house here today. He left a note that he was a member of the Los Angeles Eagles. The man attended a theater last night where moving pictures were shown of a man killing himself in the exact manner adopted by today's suicide.

BURGLAR MAN OF VIRTUES.

Man Who Has Spent Forty-one Years in Prison Never Used Liquor, Tobacco, Nor Swore.

[BY DIRECT WIRE TO THE TIMES.]

AUBURN, May 31.—[Exclusive Dispatch.] Michael Delaney, who was arrested by Sheriff McAulay of this county in Yuba county a few days ago, would probably be rated a model citizen if he were not a burglar. He is past 70 years old and has never used liquor, tobacco or profane language, habitually.

He has spent forty-one years in San Quentin penitentiary, having been sent there five different times. Each sentence was for a burglary and he frankly states that burglarly has been his only occupation in life except when compelled to do other work while in prison. He was asked whether he had been successful in his burglary operations. The answer came quickly: "I have averaged up pretty well with the rest in the profession."

Delaney has committed burglaries which number into the hundreds. He states that he is today a poor man. He has hidden a number of rich hauls, one of which amounts to $2500 but he has been able to locate few of them.

"During my long term in prison, the looks of the country around places where I planted my last haul changed and I have often tried to locate the booty but have been unsuccessful. I have one rich haul planted not many miles from Auburn but I can't find it."

Delaney is now charged with the recent postoffice robbery at Dutch Flat.

DEATH IS MYSTERIOUS.

WIDOW IS WATCHED.

[BY DIRECT WIRE TO THE TIMES.]

LAPORTE (Ind.) May 31.—[Exclusive Dispatch.] The police are investigating the mysterious circumstances surrounding the death of Ellis Cohn, a merchant, who recently moved here from Chicago. Shortly after eating a hearty dinner, prepared by his wife, he was taken violently ill, and, following several spasms, during which he vomited severely, he died, attended by two physicians.

Coroner Osborne took charge of the case, and, in an autopsy, was unable to discover the cause of his death, although the condition of several organs would indicate poisoning. Following the removal of the organs the body was released by Coroner Osborne and was turned over to the widow, who, accompanied by the brothers of the dead man, and her brother and his wife, took the body to Chicago for burial.

An officer from the Sheriff's office accompanied the party in order to insure the return of the widow for the formal statement which the Coroner will require of her at the inquest.

NEW TRIAL FOR HATCH.

LOWER COURT IN ERROR.

[ASSOCIATED PRESS NIGHT REPORT.]

SAN FRANCISCO, May 31.—On the ground that the lower court had improperly instructed the jury, the Appellate Court of the First District today reversed the judgment of the lower court in the case of Edward Hatch, who was convicted of embezzling $5000 from the Crocker-Woolworth Bank. The court held that the lower tribunal erred when the jury was instructed that the defendant must be found guilty if it was satisfied that any part of the sum mentioned had been improperly converted by Hatch. The decision held that the defendant should have been convicted on either separate counts charging that he misappropriated various sums intrusted to him or that the whole sum was wrongfully converted.

Today the Day

Wednesda
JUNE 1s

Great Land Sale Opens

Vast Lankershim and Van Nuys Ranches for Suburban Hom

Only Thirty Days of Selling

Now, as ranch must be closed throughout summer in order to harvest present grain crop.

Self Interest Demands Immediate Action

That the sale and actual settling up of this property will be a success far beyond all anticipation is evidenced by the great number of direct applications for land already made. The company's facilities will be taxed to the limit every day. Not one day to delay if you are to get your selection in on the "ground floor" basis of the first sale.

Excursions by Gasoline Motor Car Every Day 9 A.M., 2 P.M.

Commissions to Real Estate Agents

Cream of Suburba Property on Farm Land Basis

Parcels of 5 acres, 10 acres, 20 acres up to tracts of hundre acres. One-fourth cash, balance three annual payment

With the reopening of sales on or about Sept. 20th, improve will be installed on a scale never seen in California. The Bo Control will undoubtedly readjust prices to conform to these tions. A million dollars for improvements is already outlined, i ing boulevards and bonus and right-of-way for electric line. Al additional half a million dollars in discounts to those who build h garages and barns. The opportunity of a lifetime is here.

Los Angeles Suburban Homes Co. of the Historic San Fernando Va

219-220 Central Bldg. (Sixth and Main.) H. J. Whitley, General Manage

CRIME BRIEFS.

Pepoon Is Sentenced.

SPOKANE (Wash.) May 31.—Imprisonment for life in the State Penitentiary at Walla Walla, was the sentence imposed upon George Pepoon this morning in Judge Kennans court at Colville. Pepoon was found guilty of poisoning his wife, Mrs. Edith Pepoon. He will appeal to the Supreme Court.

Negro Bartender Killed.

SAN FRANCISCO, May 31.—Shot in a row this morning, William O'Meyer, a negro bartender died at the hospital a few hours later. O'Meyer accused Joseph Brown, another negro bartender, of firing the shot that caused his death. Brown is said to have fled to Oakland.

PRESIDENT FEELS INSULTED.

University of Maine Seniors Ask Him Not to Speak at Caccalaureate Exercises.

[ASSOCIATED PRESS DAY REPORT.]

BANGOR (Me.) May 31.—Unprecedented action has been taken by the seniors of the University of Maine, who informally requested President George Emery Fellows not to address them at the baccalaureate exercises in the chapel next Sunday night.

The seniors, at a meeting Friday, instructed a committee to notify Prof. Fellows to this effect, giving as a reason that, as a Boston clergyman was to preach the sermon, "another address would make the programme too long."

The committee has reported that the president considered the seniors' request an insult, and will speak without their approval if he cares to do so. The boys say if the president does speak at the services; they will leave the chapel in a body.

Friction has existed between the faculty and undergraduates for some time, and last spring the student body, with the exception of athletic teams, "struck," owing to the expulsion of some of their members.

INGENIOUS RADIUM SAFE.

Made to Hold Hundred Pounds of Substance Valued at Five Billion Dollars.

[ASSOCIATED PRESS DAY REPORT.]

LONDON, May 31.—What is declared to be the most ingenious safe ever constructed has been completed for the British Radium Corporation. The problem presented to the manufacturers was not only to construct a safe that would bid defiance to burglars, but which at the same time would prevent the escape of the radium.

It is well-known to scientists that radium emanations will pass through the thickest and hardest steel. For this reason the inner coffer of the safe was made of lead, three inches thick, inclosed within a burglar-proof steel shell. There are many other special features, including means of collecting the radium emanating before the coffer is opened.

This compartment safe is designed to hold 100 pounds of radium, valued at $5,000,000.00. The total weight of

INDORSED.

PRESIDENT "ALL TO THE MUSTARD."

"BUT ROOSEVELT GAVE POP A JOB," SAY ABERNATHY KIDS.

Youngsters, After 2000-Mile Horseback Ride, Call at White House Arrayed in High Boots, Sombreros and Many Decorations—Decline to Be Interviewed.

[BY DIRECT WIRE TO THE TIMES.]

WASHINGTON, May 31.—[Exclusive Dispatch.] Although in Washington only three days, Louis and Temple Abernathy, 9 and 6 years of age, who made a 2000 mile horseback ride unescorted to meet Col. Roosevelt on his return, have adopted the no interview attitude.

Arrayed in high top boots, sombrero and long trousers, they appeared at the White House this morning. Shriner buttons and white badges decorated their sturdy chests. The younger boy even sports a huge special policeman's badge, the gift of the Chief of Police at Dayton, Ohio.

Asked if they wished to be ushered immediately into the presidential presence, they answered that they would take their chances with the rest who waited.

"Let some of those Senators and other fellows have their chance," said Louis, magnanimously.

Further than pronouncing the President "all to the mustard," after their talk with him, they refused to commit themselves on any of the questions of the day.

"Ah, g'wan," was the way they greeted attempts to draw them out. Once they cleared the White House grounds they loosened up enough to say:

"Taft's all right, but it was Roosevelt that gave Pop a job."

UNION OF SOUTH AFRICA.

Born Yesterday at Pretoria—Anniversary of End of Boer War. Officials Are Sworn.

[ASSOCIATED PRESS DAY REPORT.]

PRETORIA (Union of South Africa) May 31.—The Union of South Africa was born today. The royal proclamation of the single dominion constituted by the legislative union of the British colonies of Cape Colony, Orange River Colony, Natal and the Transvaal was read at the Assembly House here, where, eight years ago today, the leaders of the Boers signed the British terms of peace which brought to an end the war in South Africa.

Following the reading of the proclamation, Viscount Gladstone was sworn in as Governor-General of the union and Gen. Louis Botha as Premier, and the other members of the new ministry took the oath of office.

FIRST CABINET.

[ASSOCIATED PRESS DAY REPORT.]

CAPE TOWN, May 31.—The first Cabinet of the United South Africa has been formed by Gen. Louis Botha, who has himself taken the portfolios of Premier and Minister of Agriculture. Other members so far selected are:

Gen. J. C. Smuts; Minister of the Interior, Mines and Defense.

COUPLES SEVERED ARTERIES.

Northwestern University Doctor Announces He Has Found a New Aid to Surgery.

[ASSOCIATED PRESS DAY REPORT.]

CHICAGO, May 31.—Dr. Victor D. Lespinasse of the Northwestern University Medical School, told an alumni audience of physicians yesterday that he had discovered a surgical secret, which may do much to save life and modify suffering. In a braod sense he said that it is a successful method of reuniting blood vessels and arteries and battling arterial diseases.

To prove his claims were not mere theory, the doctor caused several dogs to be brought forth for inspection. Each was cited as an example of a peculiar operation. The livers had been removed and reunited in some of the dogs. Legs had been cut off and re-grafted to others.

The secret, Dr. Lespinasse explained, consisted in his successful reuniting of several arteries. Heretofore, Dr. Lespinasse says, physicians have been forced to resort to sewing to obtain the desired end. The stitching method was unsuccessful, and, too often, it resulted in the formation of blood clots, restriction of the arteries, or their enlargement.

For five years Dr. Lespinasse tried to find a substitute for the needle and thread. What is claimed to be the solution consists of the use of the rings of magnesium. The severed vessels are joined by these rings or couplers. In theory they do not differ from the couplers used by the fire department. Magnesium is used because it readily dissolves when the complete union of the severed ends of the arteries has taken place.

NEW WIRELESS FEAT.

Government May Recognize Invention of Boy Operators Who Mount Apparatus on Bicycles.

[ASSOCIATED PRESS DAY REPORT.]

NEW YORK, May 31.—A new wireless feat, which has been accomplished "under service conditions," by a bicycle squadron of boy-scout militia, in Brooklyn, has attracted the attention of army men at Governor's Island, and may be taken up by the United State Signal Corps.

Two youthful members of the Brooklyn militia organization have perfected a wireless outfit which they attach to their bicycles and use for transmission of messages at long distances up to two miles.

The aerials are erected on the handle-bars of the bicycles, and extend ten feet in the air. These wires are strung up on both machines and connected with induction coils wthi a transmission power of 8000 volts.

ERDER MURDER TRIAL.

Expert Testimony Introduced to Show His Death Was Caused by Arsenical Poisoning.

[ASSOCIATED PRESS NIGHT REPORT.]

ST. LOUIS, May 31.—Expert testimony tending to show that arsenical poisoning caused the death of William J. Erder, was presented in the trial of Mrs. Dora E. Doxey before Judge Grimm this afternoon and tonight.

Dr. E. F. Tiedemann, one of the State's expert witnesses, in answer to a hypothetical question, describing the symptoms attending Erder's death, declared emphatically that arsenical poisoning was the cause.

"Nature's Gift from the Sunny South"

What "Marion Harland" Thinks "Nature's Gift From The Sunny S

New York, December 15, 1909

The N. K. Fairbank Company,

Dear Sirs:

Many years ago I discontinued the use of lard in my kitchen and substitu as an experiment--COTTOLENE, then comparatively a new product.

Since my first trial of it I can truly say that it has given complete sat whether it is used alone, as "shortening", or in combination with butter in past etc., or in frying; it has never disappointed me.

I wish it were in my power to install this pure vegetable product in the my fellow housewives in place of the gross, and often diseased, animal fats.

I rarely recommend any proprietary article in print, however good I may but after many years use has proved to my household and myself the excellence of C I feel justified in departing from the self-imposed rule. I honestly believe it to very best thing of its kind ever offered to the American housekeeper, and I am gla opportunity to make my conviction public.

Yours truly,

Marion Harland

NOTE—"MARION HARLAND" is well known as one of the foremost cooking experts in the United Stat author of the famous "Marion Harland Cook Book," and her articles on culinary subjects are widely prized. Her high standing and long experience with COTTOLENE make this endorsement particularly convincing, and it is doubly gratifying because of the fact that it came entirely unsolicited.

For All Kidney AND Bladder TROUBLES

There is Nothing on earth like

Bouvier's Buchu ..Gin..

Beware of Imitations

Always ask for and demand Bouvier's The Original

At all Liquor Dealers and Cafes.

SUPERIOR TO COPAIBA & INJECTIONS

SANTAL CAPSULES

I WILL GIVE $1000

IF I FAIL TO CURE ANY CANCER or TUMOR I TREAT BEFORE IT POISONS DEEP GLANDS WITHOUT KNIFE OR PAIN

A VEGETABLE PLASTER.

NO PAY UNTIL CURED

5000 CURED, SWORN TO.

People you can see and talk to, Judges, Lawyers, Drs and Ministers

ABSOLUTE GUARANTEE.

ANY TUMOR, LUMP or SORE ON THE LIP, FACE or BODY 6 MONTHS IS CANCER.

BOOK SENT FREE, with testimonials. Hundreds cured after operations failed. Poor cured at half price.

CANCER IN WOMAN'S BREAST

Begins a small lump and if neglected is always poisons deep in system, and PROVES FATAL QUICKLY. Address

DR. & MRS. DR. CHAMLEY, CHAMLEY BUILDING

Managers U. S. CANCER CURE, LARGEST in the WORLD

745 AND 747 S. MAIN ST., LOS ANGELES, CAL.

KINDLY MAIL TO SOMEONE WITH CANCER

A Cure For $5

Ajax is a dry cell body appliance arranged with suspensory and appliances

MEN and WOMEN

Kidn... upon... coun... appl... vigor... new... when... out of order or disease... suits use Dr. Kilmer's great Kidney remedy. Sample bottle by mail, pamphlet. Address Dr. Kilmer & Co., N. Y.

CHICHESTER

THE DIAMOND BRAND

Ladies, ask your Druggist for Chi-ches-ter's Diamond Brand Pills in Red and Gold metallic sealed boxes. Take no other. Refuse dangerous substitutions and imitations. Buy of your Druggist, or send 4c. in stamps for particulars, Testimonials and "Relief for Ladies," in letter, by return mail. Name this paper. Chichester Chemical Co., Madison Square, Philadelphia.

SOLD BY DRUGGI...

McBurney's

ied Liners

ashed rates: The rate for nt ads. in The Daily Times d for each insertion; in the 1½c per word each inser- m charge, 25c; except under lassifications, the rate for per word, minimum charge sty Meetings," "Personals," ices," "Church Notices," s" and "Baths and Mas-

lassified) advertisements for ertion received over the telephone after 11:30 o'clock ptea will be inserted under Late to Classify."

l estate advertisements, to property, must be in The efore 10:30 o'clock Saturday 1½c per word.

circulation of The Times copies, and more "Liners" printed in its columns than er Los Angeles newspapers

your want advertisements. Times" any time of day or ore prompt and careful at-

Cannot guarantee accuracy ility for errors of any telephoned advertise-

not be responsible for rect insertion of any ly for more than one

hould retain receipts given in payment for "Liners," can be rectified without

classification 1c per word day, minimum charge 15

ESTATE LINERS— estate advertisements for in- SUNDAY TIMES must be in than 10:30 o'clock Saturday ant" advertisements for sun- be taken over the counter

me of liners printed in The mbering regularly over 2000 ements, makes this requi- ecessary in order to get the out on time.

OOK NO. 1, NEW EDITION, Largest, most elaborate and ook of the series issued by

for hot Spanish and Mexican ligestible department are big publication. The recipes the Times Prize Cooking Con- from Southern California ested chefs. Price 50c, by l. Address THE TIMES, Los

UBLIC—I, THE UNDER- Jackson, will not be respon- is my wife, Mrs. E. I. O. he she has left my bed espectfully, O. L. JACKSON, Los Angeles.

H OFFICE, 241-243 S. SPRING ents and subscriptions left at ent. office of The Times will al attention as at the main of- clerks in attendance.

AN & STORAGE CO. WILL upply vans, tie an hour; stor- packed iron rooms, $1.50 and nths. Ale to Spr. Phone Fal- ne 569-511 S. MAIN ST.

), REPAIRING, CANE hing, work done in exchange goods. BROADWAY Gift

URTLE SCRIVEN LUEL- left my bed and board, I sponsible for debts incurred H. LUELLING.

TURN SHOWS FOR 4 D Martinez, Cal., July 3 A. WERNER, mgr., Mart-

LOWS RENOVATED AT ER WORKS, 93 San Pedro. ne 1236. Home F7061.

. H FT. AND DEEP CESS- and sandstone. G. SMITH, st.

ANED SATISFACTORY TO ANGELES SANITARY

ITARY CO., CESSPOOLS r men are plumbers. PHONE

27 S. MAIN. NOON PRAY- ; gospel meeting every day.

POOL PUMPING CO. Wil- head. WEST 1306; 2306.

Business.

classification 2c per word day, minimum charge 15

OW, STANLEY, PSYCHIC. into anything of importance— thing person—in business or or before you make any ad consult the master mind of

and Sunday, 10 to 8. S. HILL, ST. 347

ERS. MASSON, er of London, Eng., may be S. SPRING ST. (over Owl those desiring careful, con- able hand readings from the palmists of the day. PATRONAGE SOLICITED.

T PERSON WHO WIT- dent of a woman falling st. car at East First and Saturday, May 28th, about ome communicate with A. N. Breed st., city.

AME ANNUVE. AME ANNUVE.

Help, Male.

DY TO WORK IN CANDY dip chocolates. CHERRY FECTIONERY, Santa Ana.

PRENTICE LINOTYPE OPER- of $600 or better. SO. CAL. Broadway.

COLORED MAN, 19 TO 30 to janitor work. Apply 205 PLACE.

ST-CLASS COAT MAKER; who can sew. OTTO HEID- , Cal.

TO WORK IN GROCERY delivt, deliver and do general es required. 2434 W. 7TH ST.

D BLACKSMITH AND MA- CAR MFG. CO., 935 E. Los

PERIENCED YOUNG MAN, per, $65 to start; good bank. NE BLDG.

T MAKER. APPLY PHIL- AILOR, 228 Mason Bldg. Take

PECIALTY SALESMEN, FA- ing line, only live producers O, box 79, TIMES OFFICE.

PERIENCED CLERKS FOR dressen, only those need apply.

ONCE GOOD STRONG BOY Times route. 'PHONE WEST

ST-CLASS CARPENTERS AT me to EIGHTH ST., Manhat-

PERIENCED PANTS OPERA- SPRING, room 518.

WITH WHEEL PEARES CO., 323 North Los Angeles st.

RVER. EXPERIENCED AT S MAIN.

LP FOR ALFALFA RANCH. ST 3RD ST.

EEL BOYS, ALL DAY OR hours. 341 S. HILL.

UNG MAN ON SASH WORK. ne. 1439 S. MAIN.

FIRST-CLASS BARBER AT SECOND ST.

ISTERED DRUG CLERK. ST.

MECAN- ; $4 to $5 per

Help, Male.

Note—Applicants for positions are advised not to enclose original recommendations in answer to ads. Send duplicates only.

WANTED—
HUMMEL BROS. & CO.,
EMPLOYMENT AGENTS,
ESTABLISHED 1891.
A strictly first-class reliable agency.
All kinds of help promptly furnished.
Satisfaction guaranteed.
116 and 118 E. SECOND ST.
Between Main and Los Angeles sts.
Largest and best-equipped office on the Pacific Coast.
TELEPHONES—MAIN 869, HOME 10769.
Your orders and correspondence solicited.

Tank builders, $4, 9 hours; tool and die maker, 40c hour; blacksmith and shoer, $4; wagon blacksmith, $3.50; blacksmith, auto shop, $3.50; ranch blacksmith, $65, etc.; well driller, water, $3.50; camp blacksmith, $3, etc.; blacksmith's helper, $4; machine miners, $3.50; miners, $3; muckers, $2.50 and $3; upholsterer, $3; house painter, $2.75 and up; finish carpenter, $3.50; coppersmith, $3 to $4; engineer, $60 etc., man and wife, ranch and cook, $75, etc.; North; man and wife, ranch and cook, $70, etc.; man and wife, orchard and cook, $50, etc.; man and wife, teamster and cook, $60, etc.; married man, ranch, $35 and board; married teamsters, oil fields, $2.50 day; ranch foreman, $60, etc.; milkers, San Diego Co., $40 and $50, etc.; milkers, near city, $40 and $45, etc.; 50 ranch hands, $35 to $40, etc.; men for haying, $1.50, etc.; men for baling hay, $2 to 250 ton, etc.; irrigator, alfalfa, $2, etc., teamster, logging camp, $3; teamsters, oil fields, $2.50, etc.; Tongamen, $3, and laborers, $2.50, for oil fields, experienced young man for delicacy store, $15 week; boys on hay baler, $1 and board, etc., etc., etc., etc.

HOTEL DEPARTMENT.

Man and wife, cook and waitress, hospital, $75, etc., man and wife, cook and helper, hot springs, $60, etc., all around cook, free fare, $60, etc.; waffle cook, restaurant, $18; hotel porter (Arizona) fare adv., $30, etc.; hospital porter, $25, etc.; night clerk, $70, etc.; short order cook, hotel beach, $60, etc.; man and wife, laundry work, $110; washer and engineer, laundry, $75; cold meat man, hotel, $50 and meals; dishwasher, beach, $3; buss boys, $5 and 10 and meals, baker's helper, $15, camp cook, $45, etc.

WANTED—
ERICSON & CO., LABOR AGENTS.
Los Angeles, Sacramento and S. F. Calls
LOCATED AT MARKS EMPLOYMENT AGENCY.
125 E. 2nd st. Main 465. A3647.

WE SHIP TO THE FOLLOWING POINTS. Yuma and Phoenix, Arizona, Caliente, Nevada, Ventura and Tracy, Cal. Want 7 Foremen, cooks, teamsters, laborers, trackmen, section hands, extra gang men and others. 100 Greeks, Hindus or Italians, R. R. work.

WANTED—MEN SEEKING EMPLOYMENT and those wishing to letter themselves may join our organization and receive free assistance obtaining employment. Free information bureau for strangers. See secretary EMPLOYEES' MUTUAL LEAGUE, 321 Pyrtle Bldg., 252 S. Broadway.

WANTED—ONE ELEVATOR MAN WITH license; 2 helpers; 1 cafe waiter; 2 cafe waiters for city; one cafe waiter, beach; one lunch cook for out of city; 2 dishwashers, country; one office boy; one silver man. TOURIST EMPLOYMENT OFFICE, 145 S. Spring, room 225-227.

WANTED—CAMP COOK, 9 MEN, $50 MO.; riveters, $2.50; 2 buckers, 2 strikers, $2 up and found, free fare; milker and chore, 10 cows, $30, room. Ship you North, East or South. Clean city work, Mexican labor. Indian or Italian laborers. For Arizona, $2 to $2.50, free fare, cool climate. L. A. LABOR AGENCY, 241 E. 2nd st.

WANTED—TWO HIGH-CLASS SALESMEN to call on first-class, bond large down-town business property, exceptional chance to connect with one of the best concerns here. Call between 8:30 and 9:30 a.m. and from 4 to 5 p.m., ROOMS 202-4 Citizens' National Bank Bldg. Ask for Mr. Hugy.

WANTED—
STANDARD INDUSTRIAL BUREAU.
Tally man, $2.50, city.
Clerk, lumber office, $10, start.
Houseman, $25.
Janitor, institution, $25, fd.
1234 S. Spring. Fm74.

WANTED—STENOGRAPHERS AND BOOK- keepers. We are frequently called upon to supply competent stenographers and bookkeepers. Register with us and secure a good position.
STENOGRAPHERS' ASSOCIATION,
418 Exchange Bldg. Cor. 3rd & Hill.

WANTED—SALESMAN, EXPERIENCED IN dress goods, mountain section, Arizona, $90 to $100; also salesman, experienced in furnishings and shoes, Arizona, $90 to $100. INDUSTRIAL & COMMERCIAL BUREAU, 424 Bryson Bldg.

WANTED—MANAGER FOR BUGGY, WAG- on and implement department; would prefer man with some automobile experience; large firm, Central California, reasonable salary and good future. INDUSTRIAL & COMMERCIAL BUREAU, 424 Bryson Bldg.

WANTED — EXPERIENCED BUILDING material book-keeper. Only first-class man need apply. Address O, box 61, TIMES OFFICE.

WANTED—SALESMEN; MEN TO ACT AS managers in near-by towns for money-making proposition; respectable, reliable men can make good money in this strictly business proposition. CONKLIN, 426 Citizens' National Bank Bldg.

WANTED—YOUNG MAN, 18 TO 21, GEN- eral office and outside work; must know something of stenography and typewriting; small salary to start with; good chance of advancement. Address O, box 155, TIMES OFFICE.

WANTED — FIRST-CLASS ADVERTISING solicitor, for a first-class position; must know the business thoroughly; one acquainted in the city preferred. Good salary, steady position. Address M, box 82, TIMES OFFICE.

WANTED—YOUNG MAN OF PLEASANT address to act as floor man and assist as cashier; must have some knowledge of handling of china, cut glass and silver. Apply VOLLMER JANTZEN CO., northeast corner 7th and Hill.

WANTED—MAN FOR GENERAL WORK, care of automobiles and grounds; no experience required; married man considered; no colored men; reference required; good place for right man. Call between 8 and 11 a.m., 1301 S. HOOVER.

WANTED—VIOLINIST, YOUNG MAN, to play in a city picture theater evenings only; must be first-class; wages $8 per week. Ring up MR. WARDLE, Main 8276, between 5 and 7.

WANTED—MEN LOOKING FOR WORK to see 327 ads under "Mining." Assayers and cyanide specialists earn from $125 to $200 a month. Let me teach you the trade. 121½ S. BROADWAY, room 5.

WANTED—GOOD STEADY, QUICK BOY with wheel for office work. Regular position for the boy who means business. Call this morning. BISHOP & COMPANY, 7th and Alameda.

WANTED — CHEF, $25 WEEK; 2 DISH- washers, $3, $5; 2 housemen $25; vegetable cook, $50; janitor, country, $25 and found. HARKNESS & HUNTER, 224 S. Spring, rooms 403-8.

WANTED—12 HEADER WAGON DRIVERS for Riverside county. Apply 10 o'clock, employer here. 128 S. LOS ANGELES, Trimble's Office and 100 other positions for men who want work in the country.

WANTED—MAN TO SOLICIT FOR LI- quor store, foremen, tend store afternoons, salary and commission; must show ability by soliciting a week or two on commission alone. Apply 3221 E. 7TH ST.

WANTED—ELDERLY MAN TO DO JANI- tor work and care for rooms in a men's hotel. Must be sober and have references. Wages $35 per month and room. 703 SAN FERNANDO ST.

WANTED — RANCH HAND, MARRIED, steady work, good wages. For interview, take Whittier car (Pacific Electric), get off at Burke Station, go half mile south. OSBURN BURKE.

WANTED — A FIRST-CLASS FANCY presser on ladies' garments; will pay the best wages in the city; must be good. WOODWARD DYE WORKS, both phones 1666 W. WASHINGTON.

WANTED—GOOD STEADY LABORERS, $2.25 day; married man, ranch, $50 etc.; ranch hand, Imperial, $45. Call early. SWEDISH & GERMAN EMPLOYMENT BUREAU, 101½ S. Broadway.

WANTED — EXPERIENCED ELEVATOR operator; must be licensed; prefer operator experienced Llewellyn car. Bring license with you. No boys need apply. Room 200 SEVERANCE BLDG., 5th and Main.

WANTED — EXPERIENCED SALESMAN, understanding china, cut glass and house furnishing lines. Apply with references. VOLLMER-JANTZEN CO., northeast corner 7th and Hill.

WANTED—YOUNG MAN OF GOOD HABITS to drive milk wagon, small route, morning and evening, in Glendale. Take Glendale car, get off First st., walk west 2 blocks to MACMULLIN'S DAIRY. 2

WANTED — EXPERIENCED PRESSER; work mostly on canvas and corduroy clothing. Applicant must be of good habits and reliable. Apply to superintendent; of factory. THE WM. H. HODGEE CO.

WANTED—COLLECTOR AND SOLICITOR for work in country on rural magazine; must ride wheel and have references; good pay to right party. Address O, box 93, TIMES OFFICE.

WANTED — BLACKSMITHS ON AUTO- bile work. If you are familiar with high class of work, come and see us. BEACON AUTO-BODY CO., cor. 14th and Alameda sts.

WANTED—YOUNG MAN TO DO JANITOR work for his tuition at the ISAACS-WOODBURY BUSINESS COLLEGE. Also one eligible to appear in the Boys' Parade. The exhibition will be held on Friday evening, June 3rd, at Unity Hall.

WANTED—
Help, Male.

WANTED—SALESMAN ON COMMISSION, man acquainted with hospital, hotel and drug trade preferable. Call this morning after 10 o'clock. 329 NORTH SAN PEDRO ST. F7023.

WANTED — A-1 DELICATESSEN YOUNG man, out-of-town; must know the business thoroughly; best of references. Call early. PACIFIC SERVICE CO., 521 Mason Bldg.

WANTED—BOY ABOUT 16 YEARS OLD to drive advertising rig, a good home for the right party. Corner 72nd and Main. PHONE SOUTH 2284.

WANTED—FIRST-CLASS COAT MAKER at once. Call not later than 9 o'clock. DONALDSON, the tailor, 14 South Euclid ave., Pasadena.

WANTED—BOY, OVER 16, TO ASSIST IN carriage repository. Apply Wednesday after 8 a.m. HAWLEY, KING & CO., 324 S. Los Angeles st.

WANTED—EXPERIENCED TIMEKEEPER who understands distribution of accounts; railroad experience preferred for Arizona; salary $90. Apply 325 BYRNE BLDG.

WANTED—AN A NO. 1 ADVERTISING SO- licitor; a money-making proposition to a live wire. Apply between 9 and 12 a.m., ROOM 702, Y.M.C.A. Ask for Mr. Mitchell.

WANTED—BUSINESS MANAGER TO TAKE full charge of promotion of big enterprise; man with railroad experience preferred. Address T, box 223, TIMES BRANCH OFFICE.

WANTED—PHOTOGRAPHER, COMPETENT to assist in operating a fine new studio, exceptional opportunity; ready for business. For particulars, PHONE 51062.

WANTED — HUSTLING YOUNG MAN, well acquainted in the city, to sell mining stock in good company. Address O, box 106, TIMES OFFICE.

WANTED—WHITE OR JAP MALE COOK for Y.M.C.A. camp, June 15 to 27; must be good moral character. Address O, box 53, TIMES OFFICE.

WANTED—GOOD JAPANESE TO COOK, do housework and take care of yard. Must speak good English and furnish references. Call 402 LAUGHLIN BLDG.

WANTED— RAILROAD STENOGRAPHER owning typewriter, out of town position, $85. COMPANY OF PUBLIC STENOGRAPHERS, 325 H. W. Hellman.

WANTED—SEVERAL GOOD SOLICITORS, good proposition to the right party. Apply AMERICAN DYE WORKS, 8th and Maple ave.

WANTED—BRIGHT YOUNG MAN, RAIL- road stenographer, salary $75. Apply COMPANY OF PUBLIC STENOGRAPHERS, 325 H. W. Hellman.

WANTED—AN ELEVATOR BOY TO WORK from 6 o'clock in the evening to 12 o'clock at night. Good wages and room. NEW HOTEL BROADWAY, 207 North Broadway.

WANTED—A CARRIAGE PAINTER WHO can also do carpenter work, for general job in country; man preferred. Address J. V., care of this office.

WANTED—A COMPETENT MAN FOR stock room, one thoroughly experienced in hats and men's furnishings. References required. Apply O, box 16, TIMES OFFICE.

WANTED—BRIGHT, NEAT, HONEST AP- pearing young man about 18 years of age. Apply with references. RELIABLE CLOAK CO., 747 South Broadway.

WANTED—CARPENTERS, WANT ONE OR two good finishers. Call at once, 632 CYPRESS AVE., take Garvanza car. Phone Main 3432.

WANTED—A FIRST-CLASS BARBER TO work every evening and Saturdays and Sundays in 15c shop. Call 562 ALISO ST.

WANTED—A FINE LOOKING PHYSICIAN, registered in California, with hospital experience, good salary. 747 S. MAIN ST.

WANTED — EXPERIENCED CLERK FOR German delicatessen; no others need apply. 349 S. MAIN ST.

WANTED — EXPERIENCED WRINGER man. AMERICAN LAUNDRY, corner 11th and Los Angeles st.

WANTED — HIGH-CLASS SALESMAN TO sell high-class article, city territory. CARL SALBACH, Mgr., 308 N. Broadway.

WANTED—FIRST-CLASS PRESSER ON LA- dies' garments. Call at once, A. GREENE & SON, 225 W. Seventh st., third floor.

WANTED—SOLICITORS, WILL PAY GOOD salary to men that make good. 600 SAN FERNANDO BLDG.

WANTED — MAN TO WORK ALFALFA ranch, cash or shares. See CLARK, 731 H. W. Hellman Bldg.

WANTED — SMART, ACTIVE YOUTH, about 15, to work in a book store. Apply HARRY WARD, 230 S. Broadway.

WANTED—A YOUNG MAN IN CHOCOLATE Apply BISHOP & COMPANY, 7th and Alameda.

WANTED—MAN TO HANG DRAPERIES and make shades. LYON, McKINNEY, SMITH CO., 633 S. Broadway.

WANTED—GOOD JOB COMPOSITOR, ALSO a distributor. ECONOMY PRINTING HOUSE, 147 S. Main st.

WANTED—2 PAINTERS, GOOD FINISH- ers, with ladders and brushes. ROBERTS', Lot 13, Berkeley Square.

WANTED—SHOE SALESMEN, APPLY Thursday, a.m.; WALK-OVER BOOT CO., 36 East Colorado st., Pasadena.

WANTED—EXPERIENCED PANTS OPERA- tor. 224 S. SPRING, room 518.

WANTED—
Help, Male and Female. Investment Required.

WANTED—TWO YOUNG MEN EVERY month for light mechanical work. Must be steady and reliable and have some knowledge of tools. Salary $12 up to $18 per week with two-year guarantee. Applicants that are satisfactory to the company must make a small preferred stock investment insuring interested effort and sincerity; all employees stockholders. Stock at par, guaranteed 6 per cent; dividend paid 12; will probably pay 20. CASHIER CASH REGISTER FACTORY, 1146 South Main.

WANTED—MAN WHO KNOWS HOW TO farm, and is willing to live in country, and wants a job where he will be independent, and can raise $100 to $600 to make a start with easy terms on balance, please call on OWNER, 413 Grant Bldg., 4th and Bdwy., where you can buy 20 to 40 ACRES choice level land with irrigation water, ready for planting, for $1600, and that is less than the average price for a city residence lot in the suburbs.

WANTED—SECRETARY AND TREASUR- er for manufacturing company, salary to start, $100 per month. One who can invest $2000 or more in the business. This is the best proposition on the Coast, and your money will double yearly. Unless you mean business, don't answer. Address R, box 174, TIMES OFFICE.

WANTED—SALESMAN TO MEET OUR trade in the city and surrounding towns. Pleasant, permanent position; we supply buggy and horse, business established 4 years. Applicant must furnish A1 references; fair salary and commission. Investment $1000. 414 LANKERSHIM BLDG.

WANTED—CAPABLE MAN OR WOMAN TO act as secretary and treasurer of a well-known Los Angeles concern; must have knowledge of bookkeeping and stenography; reasonable salary; investment of $1000 required. Address M, box 81, TIMES OFFICE.

WANTED—MAN WITH MONEY TO FORM syndicate to purchase large tract of excellent land, located within about 100 miles of San Francisco, about 15,000 at $16.50 per acre; all fine soil, growing excellent crops at present. Phone F6323. 1109 UNION TRUST BLDG.

WANTED—MAN WITH $300 AND SERVICES in good business, with income from $100 to $150 month; investment secured. Particulars 253 S. BROADWAY, room 319.

WANTED—MAN WITH $3000 AND SERV- ices in good business with income from $100 to $150 per month; investment secured. Particulars, 253 S. BROADWAY, Room 319.

WANTED—FEW MORE MEN FOR WORK in Alaska. Good wages and board; fare paid; $100 required. Address O, box 126, TIMES OFFICE.

WANTED—
Help, Female.

WANTED — MIDDLE-AGED WOMAN TO take charge of house for widower with four children. Nice home. Apply 721 S. MAIN.

WANTED—GOOD HELPER IN DRESSMAK- ing place. Also an errand girl who wants to learn dressmaking. 925 S. FLOWER.

WANTED — YOUNG LADY WISHING TO learn the photograph business; small wages to begin with. Call at 213½ N. SPRING ST.

WANTED—EXPERIENCED YOUNG LADY book-keeper and light stenography; salary $50. Apply 325 BYRNE BLDG.

WANTED—YOUNG LADY TO READ 2 evenings, exchange for tuition shorthand and typewriting. Call ROOM 327 H. W. Hellman.

WANTED—GIRL FOR GENERAL HOUSE- work, likes children, good home, small family. Phone South 3232. 238 W. 32ND.

WANTED—FIRST-CLASS FINISHERS AT custom-made coats. Apply 114 S. SPRING ST., Room 17.

WANTED—RELIABLE GIRL FOR COOK- ing and general housework; 2 adults. 53945. 1257 HOOVER.

WANTED — STENOGRAPHER AND BILL clerk. PEARS PHARMACY CO., 323 N. Los Angeles st.

WANTED—STRONG GIRL ABOUT 16, TO assist in care of two young children. Call 1791 HARVARD BLVD.

WANTED—RELIABLE GIRL FOR GENER- al housework, family of 3. 1019 FLORIDA ST.

WANTED—EXPERIENCED PANTS OPERA- tor. 224 S. SPRING, room 518.

WANTED—A GIRL FOR GENERAL HOUSE- work. Apply 836 WESTLAKE AVE.

WANTED—GOOD COAT FINISHER, 223 W. SECOND, room 113.

WANTED—
Help, Male and Female.

Note—Applicants for positions are advised not to enclose original recommendations in answer to ads. Send duplicates only.

WANTED — COOK, SMALL PLACE, NO hiking, $30, room furnished; second girl, nice home, Westlake, $30; house girl, same locality, $25; nurse girl, beach, for summer, $25; cook for 6, ranch, $30; can take child, see employer here; man and wife, small home place, $65; mother and daughter, or friends, family of 3, city, $50; cook, cafeteria, country, $12 a week, room; cook, small institution, near city, $40; second girl, good wages, country, family 4, $20; many other first-class orders, city, country and beach. MRS. PATTEN (formerly Miss Day,) 218 S. Broadway.

WANTED—STENOGRAPHER AND CLERK, hotel, beach, $30, etc.; cook and helper, hot springs, hotel, $60, etc.; cook country hotel, $40, etc.; cook, delicacy, $18 a wk.; server, country, cafeteria, $8 a wk.; server cafeteria, no Sunday, $6 a wk.; pantry girl, $25, etc.; 2 cafe waitresses, Bakersfield, $15 and $20; waitress, country, $25, etc.; waitresses, restaurants, $4 and $5 wk.; laundress, hot springs, hotel, $35, etc.; laundry help, $6 to $15 wk.; housegirls, city, beach and country, $20, etc., to $40; 2 cooks, $60, etc.
HUMMEL BROS. & CO., 114 S. 2nd st.

WANTED—
Institution cook, city, $50; hotel cook, $45; family cook, Pasadena, $40; two others, city, $35; second girl, $20; child's nurse, $20; girl for cooking and downstairs work, $35; general housegirl, two in family, $30; another, one lady, $30; many other housework places, $15 to $40; mother's helper, $25; hotel waitresses, $25.
HENDERSON EMPLOYMENT AGENCY.
455 South Broadway.

WANTED—PASTRY COOK, CITY, $18; 2 chambermaids, city, $7; 2 chambermaids, $20 and found; 2 arm waitresses, 2 meals, $4; 4 arm waitresses, city, $5; assistant kitchen helper, $7; no Sunday and roof; pantry girl, $7; colored girl, private family, $20; 2 private family cooks, $25; 2 boarding-house cooks, $35; delicatessen cook, $1 per day; meat and vegetable cook, $12. MARKS EMPLOYMENT AGENCY, 125 E. Second.

WANTED — A MIDDLE-AGED WOMAN, strong and a good worker; German preferred, to cook, do housework and give an hour's attention daily to a semi-invalid; family consists of one. Wages $40 per month. 'Tis useless for any but a thoroughly clean and competent woman to apply. For information call at No. 1214 WEST 25TH ST., between 9 and 3 o'clock.

WANTED—FAMILY COOK, $40; ANOTHER, $35; cook and second maid, nice country home, friends or mother and daughter, $45; second maid, $30; housegirls, 3 family, $35 to $40; over 150 places. Call early. Child's nurse, $25; chambermaid, $20 and $27.
SWEDISH AND GERMAN EMPL. BUREAU, 101½ S. Broadway.

WANTED—FIRST-CLASS WOMAN STEN- ographer in auditing and billing department of wholesale manufacturing house, who are also good machinists; permanent position with opportunity to advance. State experience fully and salary wanted. Address O, box 84, TIMES OFFICE.

WANTED—STENOGRAPHERS AND BOOK- keepers frequently called upon to supply competent stenographers and bookkeepers. Register with us and secure a good position.
STENOGRAPHERS' ASSOCIATION,
418 Exchange Bldg., corner 3rd and Hill.

WANTED—GIRL FOR GENERAL HOUSE- work for family consisting one, sometimes two young men; must be neat, good cook, and willing to come to Lindsay, Cal. State wages, cost of fare, and if suited will pay fare back. Call between 8 and 9 Saturday morning. Address F, box 72, TIMES OFFICE.

WANTED—LADIES TO MAKE AT HOME, all or spare time, fancy work, embroideries, paintings, aprons, bonnets, neckwear and beadings; also pastries, jellies, etc., for WOMAN'S EXCHANGE OF LOS ANGELES (Inc.) 417 W. 7th st.

WANTED—2 PANTRY GIRLS FOR CITY, 2 chambermaids for rooming house; 2 girls to do mixed work, country; 2 waitresses for hot springs; one head laundress. TOURIST EMPLOYMENT OFFICE, 145 S. Spring, rooms 225-227.

WANTED—BRIGHT GIRL TO TAKE COM- plete course in stenography and typewriting in exchange for light office duties. Position guaranteed when competent. STENOGRAPHERS' ASSOCIATION, 418 Exchange Bldg. corner 3rd and Hill.

WANTED—STENOGRAPHER FOR JOB; A cashier at Lindsay, Cal.; one capable of checking bills of building materials; state where can be seen Friday and Saturday morning. Address R, box 80, TIMES OFFICE.

WANTED—A LADY ASSISTANT IN AN apartment house. Will give the use of an elegant $25 three-room suite for services. Only portion of time required. HOPE APARTMENTS, 2923 S. Hope. Phone 22413.

WANTED—LADY WHO IS WITH HUSBAND to take charge and do necessary work in small apartment house, in exchange for a 3-room apartment and gas; no children. See MR. CLOSK, room 311, 207 S. Broadway.

WANTED—I WISH TO ENGAGE HELP through fruit season, last of June and July; tents, cots, stoves, wood, water and lights furnished free. For further particulars address WM. BAKER, Piru, Cal.

WANTED — FRUIT CUTTERS TO WORK in cannery; work starts about June 20; camp grounds and water free. For further information, address or call on BONNER FRUIT CO., Lankershim, Cal.

WANTED—2 FIRST-CLASS WAITRESSES, steady position. Apply at once, ALVARADO HOTEL, 6th and Alvarado sts.

WANTED—GIRL FOR GENERAL HOUSE- work in small family. Must be fully capable, neat and willing. White or colored; no objection. Wages $25. MRS. H. WHITTENTON, 27 S. Bonnie Brae. Home phone 51094.

WANTED—COMPETENT GIRL FOR GEN- eral housework, 2 adults and infant; corner WESTMORELAND AND LEEWARD AVE. Westlake traction car to 7th and Hoover. References.

WANTED — 5 HOUSE GIRLS, $25, $30; cook, country, 4 men; cook, city, $30, 2 in family; 3 chambermaids, $20, $25; pastry cook, $16. HARKNESS & HUNTER, 224 S. Spring, rooms 403-8.

WANTED — EXCHANGE GIRL, GOOD place, graduate nurse, city, 4 cooks, private; 7 housegirls, maggie girls, chambermaids, $20. STANDARD INDUSTRIAL BUREAU, 324 South Spring. F6276.

WANTED—10 LADIES' GOOD PAY, PER- manent position, easy, pleasant employment, chance to travel, also for city and suburbs. Call after 8:30, during week at HOUSSELS, 207 N. Spring st.

WANTED—GOOD SHIRTWAIST AND skirt ironers, good pay and nice cool workroom. Inquire at TROY LAUNDRY, corner 14th and Main.

WANTED—GIRL FOR GENERAL HOUSE- work; small family; wages $25. Phone 52771. Call 149 N. CROWN AVE., Hollywood. Car fare paid.

WANTED—YOUNG LADY TO TAKE CASH and do a little stenography work; salary $6 per week to start. Call today at 124 S. SPRING ST.

WANTED—GIRL ABOUT 16 TO ASSIST IN light housework. An easy place for the right girl. Must be neat and healthy. 1344 S. UNION.

WANTED—GIRL FOR GENERAL HOUSE- work and cooking, 5 adults, $30 month. 2831 ELLENDALE PLACE. Phones Home 22894, West 1909.

WANTED—COMPETENT COLORED GIRL for general housework. Take Pasadena Short Line car to Soldiers' Home Park. Apply to MRS. JAMES MEYERS.

WANTED — RELIABLE GIRL FOR GEN- eral housework, about the 7th of June, 3 in family; wages $25. Call 673 S. BURLINGTON AVE.

WANTED—OPERATORS, CAPABLE EARN- ing $10 to $12 per week; steady work. EMPIRE LADY'S SHIRTWAIST, 731 W. 3rd st.

WANTED—TWO LADIES, EXCEPTIONAL opportunity for ambitious women. See "Instruction Courses," "FLORENTINE," 227 Mercantile Place, corner Broadway.

WANTED—YOUNG LADY TO STAY IN OF- fice in exchange for private instruction in shorthand and typewriting. 213 LISSNER BLDG.

WANTED—A LADY WHO UNDERSTANDS altering ladies' and men's clothing. Apply at Clothing Store, upstairs 445½ S. SPRING. Salary $10 per week.

WANTED — NEAT GIRL FOR GENERAL housework, in small family; plain cooking, one who can go home night preferred; good wages. 3624 SAN PEDRO ST. Phone 29284.

WANTED—A MIDDLE-AGED WOMAN TO take entire care of 2 children, 4 and 6 years old; must be competent and recommended. Call 223 E. 8TH ST., room 3.

WANTED—EXPERIENCED SALESWOMEN understanding china, cut glass and silverware. Apply VOLLMER-JANTZEN CO., corner Seventh and Hill.

WANTED—AN EXPERIENCED INFANT'S nurse to take charge of infant and look after boy 3 years old. 1895 ALVARADO. Phone 52923.

WANTED—REFINED LADY FOR VAUDE- ville specialties, sketches. Call Hotel Lincoln, Second and Hill, June 1, Wednesday. CLEVELAND, manager.

WANTED—MIDDLE-AGED WOMAN WHO would like a nice home and small wages; exchange for light services. Address T, box 242, TIMES BRANCH OFFICE.

WANTED—YOUNG GIRL TO DO PLAIN cooking in private family; wages $25 month. TEL. 75883.

WANTED—OPERATOR OR LADIES' NECK- wear. Apply WESTERN NECKWEAR NOVELTY CO., 444 S. Broadway.

WANTED—FIRST-CLASS WOMAN PASTRY cook for restaurant. 344 S. BROADWAY. Only first-class need apply.

WANTED—GIRL, STEADY WORK. DON'T 'phone. WESTERN LITHO. CO., 959 E. Second st.

WANTED—
Help, Female.

WANTED—FINISHERS AND BUTTONHOLE makers on men's coats; good pay. 2223 CENTRAL AVE.

WANTED—YOUNG GIRL TO ASSIST WITH second work at beach during summer. For particulars phone WEST 1834, or 73372.

WANTED—COMPETENT GIRL FOR GEN- eral housework, good cook, 2 in family, $25. Call before 9 or after 1 o'clock. 'PHONE 24259.

WANTED — GOOD BOOK-KEEPER AND stenographer, also good stenographer. 831 MASON BLDG.

WANTED—GOOD GIRL FOR HOUSEWORK in small family, no washing, good wages. 734 CORONADO ST.

WANTED — GIRL TO DO GENERAL housework, pleasant place, good home; wages $30. 332 W. 28TH ST.

WANTED—A MIDDLE-AGED WOMAN OR young girl for general housework. 228 PARK SIDE AVE. Call between 1:30 and 7:30 p.m.

WANTED — GIRL; GENERAL HOUSE- work, no washing. Good pay. 1923 BEACON ST. Home phone 51239.

WANTED—YOUNG GIRL TO ASSIST IN housework and store at 2419 SAN PEDRO ST., German preferred.

WANTED—CHAMBERMAID AT THE NEW HOTEL BROADWAY, 207 N. Broadway.

WANTED—
Help, Male and Female.

WANTED—ALL COLORED, I SOLICIT THE patronage of strictly first-class help only. Remember those who want colored help naturally will place their orders with me; all kinds of work for reliable help. Call at once, COLEMAN'S EMPLOYMENT OFFICE, 211 E. 2nd st. Broadway 2106, A2879.

WANTED—MAN AND WIFE, GARDENER and cook, for three, $60; man and wife, cook and helper, $60; married man, Imperial, $60 and house.
SWEDISH AND GERMAN EMPLOYMENT BUREAU, 101½ S. Broadway.

WANTED—MAN AND WIFE TO WORK ON ranch; woman to do housework; man to do farm work; good pay to right party. Address E. LINEBARGER, Palmdale, Cal.

WANTED — EXPERIENCED IRONERS, pressers and spotters and glove menders; steady work; good wages. CITY DYE WORKS, 3060 Central ave.

WANTED—YOUNG MARRIED COUPLE, chambermaid, houseman, hotel, $45 month, free accommodations. 632 WEST SIXTH.

WANTED—LADIES AND GENTLEMEN ON commission to build up business for 'Phone 616 CHAMBER OF COMMERCE.

WANTED—
Help, Male and Female. Instruction Course.

WANTED—
Young men to learn to operate the linotype machine; a good trade that pays above the average. The Mergenthaler Linotype Company is installing over 100 linotype machines per month. There are more than we can supply to be filled at good wages.
The Los Angeles Times has installed a large auxiliary plant, and has placed in charge an experienced instructor, and operating is made possible for students who so desire to learn either trade (linotype machinist or operator) in shortest possible time. Six weeks' course. Hours per day, 8. Apply at THE TIMES-MIRROR COMPANY, or phone Main 8200, and ask for manager of the Linotype School.

WANTED — MECHANICAL DRAUGHTS- men. The demand is always in excess of the supply. We qualify you for $25 men, small expense, to take well-paid positions as mechanical draughtsmen and mechanical engineers. All that is needed is ability to read and write and willingness to study. Write today for "Mechanical Drawing Circular." I.C.S., box 2053 D, SCRANTON, PA.

WANTED—STUDENTS, $1 PER MONTH. Gregg or Pittman shorthand, practical bookkeeping or architectural drawing. We cannot supply the demand.
NATIONAL SCHOOLS,
310 Chamber of Commerce.

WANTED — YOUNG WOMEN BETWEEN the ages of 20 and 35 years to enter training school for nurses at southern California State Hospital; reasonable wages paid during the two-year course. Address E. SCOTT BLAIR, M.D., Patton, Cal.

WANTED—LADIES, BEAUTY CULTURE taught right. FLORENTINE HAIRDRESSING CO

WANTED—
Agents and Solicitors.

WANTED — EXPERIENCED AGENT TO sell mining stock, good company; liberal commission. Address N, box 2, TIMES OFFICE.

WANTED—LADIES AND GENTLEMEN'S Business for life. Commission. 618 CHAMBER OF COMMERCE.

WANTED—
Partners.

WANTED—PARTNER FOR COMMERCIAL photograph business, with a man thoroughly experienced. This is a fine chance to learn the business and receive half profits while learning; small capital required. Can furnish room and board. Call evenings or write J. E. MILLER, 1109 West 39TH ST.

WANTED—TO MEET A YOUNG LADY ESTABLISHED
In business. Hairdressing, millinery, rooming-house or any business where two congenial people can get along; will invest half interest. My address is C, box 25, TIMES BRANCH OFFICE.

WANTED—PARTNER WITH $250 CASH; will guarantee $100 a month; must be willing to do office work; this is a good proposition; would like a strictly sober man and honest; investigate. 319 S. SPRING, room 26. Call between 1 and 3 p.m. today. Main 880.

WANTED—LADY PARTNER WILL TAKE half interest in established hairdressing, millinery or rooming-house, where exceptional opportunities are offered; references exchanged. Address M, box 102, TIMES OFFICE.

WANTED—A PARTY TO JOIN ME IN THE purchase of a ten-acre, well-improved close-in ranch. Party to take the improved, as the unimproved part. Price low, terms easy. Address O, box 44, TIMES OFFICE.

WANTED—MIDDLE-AGED GENTLEMAN wants to invest $250 with his partner in good modern rooming house and handle jointly. Good references. Address O, box 154, TIMES OFFICE.

WANTED — PARTNER IN WHOLESALE jobbing fruit business, clean and profitable; averaging good daily sales; small amount of cash required. Address T, box 250, TIMES BRANCH OFFICE.

WANTED—A MIDDLE-AGED MAN AS partner by lady in chicken ranch; have 10 acres of good land, near city; $500 required. Address H, box 45, TIMES OFFICE.

WANTED—PARTY WITH $2500 TO HELP improve fine Main st. property and secure half interest therein; fine proposition. Address OWNER, O, box 74, TIMES OFFICE.

WANTED — PARTNER TO JOIN ME IN position of class monthly. Good real estate man preferred. Little money required. Address O, box 81, TIMES OFFICE.

WANTED — A LIVE MAN TO INVEST money and services in a thoroughly equipped foundry and machine shop. No agents. Address MM, box 141, TIMES OFFICE.

WANTED—
Work by the Day.

WANTED—GOOD WASHER AND IRONER wishes day work at once, as I need it. Phone BROADWAY 2040.

WANTED — BY A COLORED WOMAN, washing, ironing by the day. 'PHONE MAIN 5462.

WANTED—
To Rent.

WANTED—
THE MANAGEMENT OF YOUR PROPERTY.
OUR
COLLECTION AND MAINTENANCE DEPARTMENT
Handles all classes of rental or income property of individuals, corporations or estates.

We have our own repair men and shop, which enables us to make repairs at a lower cost than can otherwise be done, and more promptly.

We pay taxes and attend to assessments, keep your property insured, adjust fire losses and rebuild when necessary.

We have the large volume and trained experts, which enables us to handle properties more economically than the individuals, therefore we can save you money, as well as annoyance and worry.
WRIGHT & CALLENDER COMPANY,
FOURTH AND HILL STS.

WANTED — TO LEASE, APARTMENT house, from 81 to 200 rooms. Must be new and modern. Between Main and Spring and Fifth and Pico. Will pay $7.50 to $10 according to location. Will furnish bond securing lease. See me quick. I can close a deal.
J. B. McCURDY, with
WAYBRIGHT-BUTLER CO., 523-9 Security Bldg.

WANTED—TO RENT—
For One Year,
With Option to Purchase,
Seven-room Modern House,
North of Adams Street.
Write description, price, etc.
NELSON, O, box 139, TIMES OFFICE.

WANTED—TO RENT, A FURNISHED MODern 6 or 7-room flat with bath; will consider lower 4-room flat with lawn; about $25 per month; will give excellent care; must be located inside of 6th st.; give full particulars in reply. Address O, box 78, TIMES OFFICE.

WANTED—TO RENT AN UNFURNISHED modern house or flat, very reasonable, for 6 months. State price. Prefer Ocean Park. Good tenant. B. MICHELSEN, 121 S. Magnolia ave., Hollywood.

WANTED—TO RENT—COTTAGE AND large grounds, for chickens; high ground, with shade; small chicken yard; postals to W. G. M., 1084 W. 30TH ST., city.

WANTED—PERMANENT, SMALL COTtage, stable, few acres, shrubbery, country near Santa Barbara, reasonable; state rent. P.O. BOX 288, Los Angeles.

WANTED — TO RENT, 7-ROOM HOUSE, by month; private party; no small children. Address T, box 235, TIMES BRANCH OFFICE.

WANTED—TO RENT, A RANCH ABOUT 40 or 60 acres; some fruit and alfalfa; shares or cash. Address O, box 170, TIMES OFFICE.

WANTED—FIRST-CLASS UPHOLSTERING, furniture repairing, mattresses made over. FURNITURE HOSPITAL, South 94, 2478.

WANTED — PAPERING, $2.75 A ROOM, tinting, $1.85; painting equally as cheap. Tel. West 5062. 1817 S. BONNIE BRAE.

WANTED—CONFINEMENT CASES. DAY and night nurse. Call or address CALDWELL CAB CO., South 6445; 'PHONE 20037.

WANTED—A DRIVING HORSE AND BUGgy for its keep for a month; best of care. PHONE 21642 or EAST 2445.

WANTED—LADIES TO STAMP TRANSfers at home, $1.50 dozen up. 324 MASON BLDG., 258 W. 4th st.

WANTED—TO PURCHASE FOR CASH, 1 to 10 building lots, suitable for 5 to 8-room bungalows; street work must be complete, and nothing but the most decided bargains considered. No telephone calls answered. Write offer or call at office. MATTHEWS & MATTHEWS, 328 Douglas Bldg.

WANTED—
Business properties, vacant and improved. Residences for sale, houses and vacant lots in demand. We are in touch with buyers.
CITIZENS' INVESTMENT CO.,
328-7-8-9 Bradbury Bldg.

WANTED—FOR IMMEDIATE BUYER, 1, possibly 2, strictly high grade, Wilshire district lots, each for $3000 to $4000 cash. Snaps only. Owners communicate with lot department.
ARTHUR W. KINNEY CO.,
A3042. 119 Merchants' Trust Bldg. Main 3233.

WANTED—THE BEST PROPOSITION IN a lot for cash, on Moneta avenue; also residence lot in southwest, north of Slauson; not over $1000 or $1200 restrictions. Give lowest price for cash. 6124 S. MAIN ST. Phone South 613.

WANTED—5-ROOM HOUSE WITH FULLsize lot in Westlake or Wilshire district, not over $2000; must be a bargain for all cash.
FRATHER REALTY CO.,
415-21 Byrne Bldg.

WANTED — LAND IN FOOTHILL District, not far from Los Angeles, suitable for poultry and vegetables, about ten acres, suitable for the latter. Want a two-year lease, with option of buying. Address O, box 50, TIMES OFFICE.

WANTED—TO PURCHASE, 1 TO 10 RESidence lots for immediate improvements; will give satisfactory trust deed for purchase price; reasonable first mortgage. A. W. HOLWAY, 623 L. A. Trust Bldg. A3184.

WANTED — CLOSE IN LOT, WILL GIVE $1000 fine rugs, $500 diamonds, $750 player piano, $1250 bank stock. Might add some cash. For quick attention give size, price, exact location to 301, TIMES BRANCH OFFICE.

WANTED—ONE TO THREE ACRES, HIGH ground, close in, Alhambra, preferred; must be reasonable; principal only. Address R, box 178, TIMES OFFICE.

WANTED—WANT LOS ANGELES INCOME not over $15,000. Will put in cash and good property. D. L. PETERS, 627-628 H. W. Hellman Bldg.

WANTED—BARGAIN IN LOT OR LOTS. Prefer gas, electric, sewer district. KIM WARD C. CRIBB CONSTRUCTION CO., Inc., 123 S. Broadway.

WANTED—A FEW VACANT RESIDENCE lots, southwest; also modern 6-room bungalow; must be a bargain. C. R. ISAACONS, 403 Union Trust. F1603.

WANTED — TO BUY ACREAGE, SOUTH or west of car line, for fare preferred. Address AA, box 167, TIMES OFFICE.

WANTED—REAL BARGAIN FOR ALL cash; prefer north of Adams. E. HOFF, room 505, 439 S. Broadway.

Classified Liners

WANTED—
To Purchase, Real Estate.

WANTED—

The best buy in a modern up-to-date bungalow or cottage of 5 to 7 rooms west of Main street, for $3000. Can pay $700 cash, balance $25 per month. Submit your offers to

FRED'K. A. HOLMES & CO.
213 Wright & Callender Bldg. Main 3905.
F1584.

WANTED—TO PURCHASE—
In the northwest or Wilshire district. Well located lot, value from $1500 to $2500. Will pay part cash and put in equity of $1500 in choice east-front lot on Fourth ave., near Pico st. in Arlington Heights, or will assume small encumbrance.
"It Pays to See Us."
EDWARDS & WILDEY COMPANY,
322 Laughlin Bldg., 215 S. Broadway.
Main 9307. Home 30767.

WANTED—
To Purchase, Miscellaneous.

WANTED—LADIES' AND GENTLEMEN'S GOOD SECOND-HAND CLOTHING, SHOES, TRUNKS, VALISES, BEDDING, FURNITURE, CARPETS, ETC. WILL POSITIVELY PAY FULL VALUE. CALLS PROMPTLY ATTENDED. 'PHONE A3982, MAIN 2952.

WANTED — WE PAY MORE CASH FOR furniture, household goods, merchandise, etc., than any firm in the city; any quantity. Also sell on commission; cash advanced on consignments. Largest and oldest established auction house in California. RHOADES & RHOADES, auctioneers, 820-32 S. Main st. Phone F1259; Main 159.

WANTED — FOR CASH, WE PAY HIGHest cash price for all classes of house and office furnishings, or sell on commission; we would be pleased to have you call and will give it our immediate attention. REED & HAMMOND, auctioneers, 747-749 S. Spring st. Tel. Broadway 2809; Home F2649.

WANTED—
JAMES COLGAN & CO.,
1, A. largest second-hand store,
715-719-723 S. SPRING ST.
Highest price paid for any amount of household and office furniture. MAIN 2054. F2054.

WANTED—
COLYEAR'S,
509-511 S. MAIN.
We pay one-third more than others for household goods; one piece or houseful. Phone us. HOME F3131; MAIN 1117.

WANTED — SELL OR EXCHANGE YOUR old furniture. We have thousands of customers waiting to buy it. Phone us. Main 1117. Home F3131. COLYEAR FURNITURE CO., 509-511 S. Main.

WANTED—GENTS' CAST OFF CLOTHING. We supply several stores and must have the goods. Will pay highest price. Call, write or phone. WESTERN SUPPLY CO., 402 S. Main st. Boyle 2692.

WANTED—FOR CASH, ALL KINDS OF OLD fashioned jewelry, silverware, precious stones, engravings, laces, porcelain, coins and old postage stamp collection; 4½ S. 4TH.

WANTED — AT ONCE, FILM CAMERAS, field glasses, binoculars and all kinds of revolvers, rifles and shotguns. Full value given. COLLATERAL LOAN CO., 402 S. Main st.

WANTED—TO BUY YOUR HOME OR OFfice furniture, showcases, etc.; highest prices, cash or exchange. SKEELS BROS., 911 S. Main. F7018. Main 2042.

WANTED—A GASOLINE LAUNCH; MUST be reasonable; will purchase half interest or purchase straight and sell half interest. Address T, box 237, TIMES BRANCH OFFICE.

WANTED—DINING-ROOM SET, LEATHER couch, Morris chair, rockers; must be A1 and in good condition; am no dealer. Address O, box 66, TIMES OFFICE.

WANTED—GOOD FURNITURE OF 6 TO 15 rooms; modern flat or house, for spot cash; close in; west of Main. Address T, box 234, TIMES BRANCH OFFICE. No agents.

WANTE — DIAMONDS, ANTIQUE JEWelry, old gold, spot cash; no red tape. Highest prices. H. J. SCHEPPE, 621 S. Broadway.

WANTED—FURNITURE AND HOUSEHOLD goods. L. A. AUCTION AND COMMISSION CO., 401-3 N. Main st. Broadway 1667; F1719.

WANTED — CASH PAID FOR FEATHER beds. 732 SAN PEDRO ST. Main 1186. Home F2741.

WANTED—DIAMONDS, OLD GOLD, JEWelry; highest prices and a fair deal. H. B. KNOUCH, mfg. jeweler, 555 S. Broadway.

WANTED—TOP PRICES PAID FOR MEN'S SECOND-HAND CLOTHING. 805 SOUTH SPRING. MAIN 4024. F2009.

WANTED—PRIVATE RESIDENCE, HIGH grade furniture for cash. Address CASH, O, box 146, TIMES OFFICE.

WANTED—HIGHEST PRICES PAID FOR all kinds furniture. 644 S. MAIN. Phone F6393.

WANTED—GOOD PRICES PAID FOR OLD clothing, shoes, etc. 114 E. FIRST. Main 1940.

WANTED — DIAMONDS, JEWELRY, ETC.; par cash; get my offer; fair dealings. H. J. REED, 323 S. Hope st., room 325. A1258.

WANTED — TO PURCHASE FOR CASH, the furniture of private residences. A4 Press C. C., box 20, TIMES OFFICE.

WANTED—TO BUY SECOND-HAND STEAM laundry wash machine. 16 'LAZA ST.

WANTED — MEN'S, LADIES' CLOTHING. Highest prices paid. MAIN 3897. F7488.

WANTED — TICKET TO CHICAGO OR near. Address H, 3 TIMES OFFICE.

WANTED—HIGHEST PRICES PAID FOR second-hand furniture. BDWY. 4332. 2047.

WANTED—
Miscellaneous.

WANTED—LADIES TO KNOW WE CLEAN 2 small rugs free this week, with every rug 9x12; 25c each, with best electric vacuum process; the German Renovators, 1149 W. 6TH ST. Phone 21149.

WANTED—WILL SHARE CAR WITH party shipping automobile to Chicago about June 15. H. E. BISSELL, La Crescenta, Los Angeles county, Cal.

WANTED—FIRST-CLASS UPHOLSTERING, furniture repairing, mattresses made over. FURNITURE HOSPITAL, South 94, 2478.

WANTED — PAPERING, $2.75 A ROOM, tinting, $1.85; painting equally as cheap. Tel. West 5062. 1817 S. BONNIE BRAE.

WANTED—CONFINEMENT CASES. DAY and night nurse. Call or address CALDWELL CAB CO., South 6445; 'PHONE 20037.

WANTED—A DRIVING HORSE AND BUGgy for its keep for a month; best of care. PHONE 21642 or EAST 2445.

WANTED—LADIES TO STAMP TRANSfers at home, $1.50 dozen up. 324 MASON BLDG., 258 W. 4th st.

WANTED—TO PURCHASE FOR CASH, 1 to 10 building lots, suitable for 5 to 8-room bungalows; street work must be complete, and nothing but the most decided bargains considered. No telephone calls answered. Write offer or call at office. MATTHEWS & MATTHEWS, 328 Douglas Bldg.

WANTED—
Business properties, vacant and improved. Residences for sale, houses and vacant lots in demand. We are in touch with buyers.
CITIZENS' INVESTMENT CO.,
328-7-8-9 Bradbury Bldg.

WANTED—FOR IMMEDIATE BUYER, 1, possibly 2, strictly high grade, Wilshire district lots, each for $3000 to $4000 cash. Snaps only. Owners communicate with lot department.
ARTHUR W. KINNEY CO.,
A3042. 119 Merchants' Trust Bldg. Main 3233.

WANTED—THE BEST PROPOSITION IN a lot for cash, on Moneta avenue; also residence lot in southwest, north of Slauson; not over $1000 or $1200 restrictions. Give lowest price for cash. 6124 S. MAIN ST. Phone South 613.

WANTED—5-ROOM HOUSE WITH FULLsize lot in Westlake or Wilshire district, not over $2000; must be a bargain for all cash.
FRATHER REALTY CO.,
415-21 Byrne Bldg.

WANTED — LAND IN FOOTHILL District, not far from Los Angeles, suitable for poultry and vegetables, about ten acres, suitable for the latter. Want a two-year lease, with option of buying. Address O, box 50, TIMES OFFICE.

WANTED—TO PURCHASE, 1 TO 10 RESidence lots for immediate improvements; will give satisfactory trust deed for purchase price; reasonable first mortgage. A. W. HOLWAY, 623 L. A. Trust Bldg. A3184.

WANTED — CLOSE IN LOT, WILL GIVE $1000 fine rugs, $500 diamonds, $750 player piano, $1250 bank stock. Might add some cash. For quick attention give size, price, exact location to 301, TIMES BRANCH OFFICE.

WANTED—ONE TO THREE ACRES, HIGH ground, close in, Alhambra, preferred; must be reasonable; principal only. Address R, box 178, TIMES OFFICE.

WANTED—WANT LOS ANGELES INCOME not over $15,000. Will put in cash and good property. D. L. PETERS, 627-628 H. W. Hellman Bldg.

WANTED—BARGAIN IN LOT OR LOTS. Prefer gas, electric, sewer district. KIM WARD C. CRIBB CONSTRUCTION CO., Inc., 123 S. Broadway.

WANTED—A FEW VACANT RESIDENCE lots, southwest; also modern 6-room bungalow; must be a bargain. C. R. ISAACONS, 403 Union Trust. F1603.

WANTED — TO BUY ACREAGE, SOUTH or west of car line, for fare preferred. Address AA, box 167, TIMES OFFICE.

WANTED—REAL BARGAIN FOR ALL cash; prefer north of Adams. E. HOFF, room 505, 439 S. Broadway.

TO LET—
Furnished Rooms.

TO LET — AT REDUCED RATES. "ALL THE COMFORTS OF HOME." With the conveniences and service of the new, MODERN, FIREPROOF FAMILY HOTEL, "SANTA RITA," BROADWAY AND MAIN, at 117TH ST. Facing a beautiful park and convenient to beach cars; yet centrally located. It is the IDEAL SUMMER HOTEL OF LOS ANGELES. Pleasant outside rooms, beautifully furnished with bath and every modern comfort, $1 day. Liberal reduction weekly and to families. RESTFUL—HOMELIKE—CENTRAL.

TO LET—HOTEL FIGUEROA, 16TH AND Figueroa, 3-minute car service, large, pleasant rooms, with and without private baths, $10 and up per month; meals if desired; large lawn, tennis court and poolroom; nice crowd of young folks here; a good time guaranteed. 'PHONE HOME 22842, WEST 1909.

TO LET—NICELY FURNISHED ROOMS, all outside housekeeping rooms and single rooms for ladies or gentlemen, $1 and up. Use of piano, electric lights, gas, bath and phone; also a 3-room cottage, nicely furnished, large yard. 945 EAST 12TH ST.

TO LET—HOTEL CENTRO, 541½ S. SPRING. Home F6564. Broadway 5690. Just opened. All new and elegant furnishings throughout, modern. Rates $2.50 and up a week. Low rates by day or month.

TO LET—ROOMS, BEST 50 CENTS A DAY hotel in city, HOTEL CLIFF, 1111 E. Seventh st., only 2 blocks south of S. P. Arcade Depot. FREE BATHS. FREE READING-ROOM.

TO LET — NICELY FURNISHED ROOM, convenient to bath, with breakfast if desired, use of piano; Westlake district. One or two gentlemen; Christian Scientists preferred. Address O, box 159, TIMES OFFICE.

TO LET — FURNISHED LIGHT HOUSEkeeping rooms, private home, fine location; all conveniences; close in, ½ block south of W. 7th, between Valencia and Union ave. 1235 CAMBRIA ST.

TO LET—YOUNG LADY EMPLOYED DEsires 2 refined young ladies to share beautifully furnished flat, with piano, close in and help share expenses. MAIN 5146, evenings.

TO LET—ROOMS, BEST 50 CENTS A DAY hotel in city, HOTEL CLIFF, 112 E. Seventh st., only 2 blocks south of S. P. Arcade Depot. FREE BATHS. FREE READING-ROOM.

TO LET—LARGE SLEEPING ROOM FOR two gentlemen; also housekeeping rooms; reasonable prices. Free gas, electric, bath, phone. 849 S. HOPE.

TO LET — THE KONETA, NICE CLEAN furnished rooms by the day or week; from $1 a week up; centrally located. Times Office. 1314½ N. BROADWAY. Phone F2961.

TO LET—FURNISHED ROOMS, $5 NEWLY furnished rooms, running water, modern, $2 per week, 50c a day. 347 S. LOS ANGELES ST. Phone A7461.

TO LET—HOTEL LILLIE, 534 S. HILL ST. Furnished rooms by the day, week or month at greatly reduced summer rates; also rooms for light housekeeping.

TO LET—AT THE NETHERWOOD. Cool, clean, pleasant rooms, single or housekeeping suites; exceptionally nice location. 2007 S. GRAND AVE.

TO LET—BRIGHT, SUNNY ROOMS, HOUSEkeeping and single, $1.50 to $5; hot bath, laundry, walking distance. Cars direct to depots. 'PHONE EXCH. 131 S. Figueroa.

TO LET—HOTEL LORRAINE, JUST OPENed, elegantly furnished rooms, steam heat, hot and cold water in all rooms. 220 CLAY ST., between Hill and Olive. F1420.

TO LET—HOUSEKEEPING ROOMS AT 1143 S. OLIVE.

TO LET—REX HOTEL, 214 S. BROADWAY, the best. $2.50 to $5.50 per week. 'Phones.

TO LET—1047 S. HILL, CLEAN, FURnished rooms, suite, barn; $1.50 up.

TO LET—
Unfurnished Rooms.

TO LET—NEW 3 ROOMS, PRIVATE BATH, disappearing beds, oak floors, janitor, telephone, hot water all day, every convenience, fine views, close in, good neighborhood. Crown Hill car. 1216 WEST 4TH ST.

TO LET—UNFURNISHED MODERN 2 OR 3-room cottage, close in, in rear; exceptionally good neighborhood. 351 S. HOPE. 'Phone Main 1667.

TO LET—IF YOU'RE LOOKING FOR THREE nice clean unfurnished housekeeping rooms, china closet, bath, close in, first floor; walking distance, call 213 EAST 30TH.

TO LET — UNFURNISHED ROOM WITH kitchen, $10, steam heat. 1245 W. 6TH ST.

TO LET—UNFURNISHED ROOM, WITH gas plate, $4 month. 548 E. PICO.

TO LET—
Flats.

TO LET—FURNISHED COTTAGE FLATS. $35—6 rooms, second floor, lawn, flowers. $25—5 rooms, second floor, tint and paint. $25—3 rooms, first floor, walking distance. $20—4 rooms, concealed beds, equal 7 rooms. $15—5 rooms, new building, new furniture. ONES, 912 Central Bldg. F1632; Main 251.

TO LET — 5-ROOM MODERN, SECOND-floor flat; electricity and gas; gas range, bath, instantaneous heater, stationary tub, etc. Clean, sunny and perfect condition. 1425 W. Pico. Inquire of owner at 2901 W. PICO.

TO LET—FINEST FLAT IN LOS ANGELES, 6 rooms, beautifully decorated; fabric on walls, furnace, Ruud heater, garage, tile bath. 2727 W. FIRST. Take Similar car. Andrew boulevard.

TO LET—3 LARGE ROOM UPPER FLAT, new modern oak floors, on high ground. 1675 GIRARD STREET, near Bonnie Brae, take Pico or West 11th car, owner, phone WEST 5497.

TO LET—CLOSE IN 5-ROOM FLATS, GAS ranges, water paid, rent reasonable. Also one 5-room cottage. HUBBELL INVESTMENT CO., 502 Bullard Block. Phone A2724.

TO LET—JEROME APARTMENTS, 720 CALifornia st., 2 and 3 rooms, modern, $15 to $25; 5-cent fare, Angeles Heights car to Grand ave. 'PHONE A3710.

TO LET—2 MODERN 5-ROOM FLATS, GAS, electric lights, etc., on E. Fourth st., Boyle Heights. Apply for particulars, 'PHONE SOUTH 5558.

TO LET—4 LARGE ROOMS, RESIDENCE flat; strictly modern; nicely located; lawn and flowers. 223 S. UNION AVE. 'Phone 24783.

TO LET—5-ROOM FLAT, 1255 SAN JULIAN st., $12 per month, water paid. Tel. F4352; BROADWAY 3926.

TO LET—CLOSE-IN MODERN, OUTSIDE 4-room flat, no children. 400 S. FREMONT.

TO LET—MODERN MISSION FLAT, ALL conveniences; rent reasonable. Apply 629 S. BONNIE BRAE.

TO LET — 614½ E. 12TH ST., MODERN, sunny flat, four rooms, bath, etc. 'PHONE MAIN 7099.

TO LET—MODERN 4-ROOM FLAT. 2421 SAN PEDRO ST., $10, water paid. Owner, MAIN 7630.

TO LET—5-ROOM MODERN FLAT, UNfurnished; right in town; no children. 546 S. HOPE.

TO LET—FLAT WITH ALL MODERN CONveniences, 2205½ CENTRAL AVE. Key at corner grocery.

TO LET—4 ROOMS, UPPER FLAT, OAK floors, wall beds, high location. 1530 MILLARD AVE., Pico Heights.

TO LET — $14; FLAT, 2 SUNNY FRONT rooms, unfurnished, all modern; no car fare. 522 S. HOPE.

TO LET—LOWER MODERN 6-ROOM FLAT, 1081 S. Hope; east front; nice lawn, $25 month, water paid. 'Phone 24288. OWNER.

TO LET—417½ NEW 4-ROOM FLATS; 3 wall beds. 1343 CROWN HILL. Phone 53291.

TO LET—$12.50; EXCELLENT VALUE FOR sunny flat of 4 rooms and bath; walking distance. 309 W. 16TH ST.

TO LET — LOWER 3-ROOM FLAT AND bath, good location, near car line; rent $15. 1369 S. UNION AVE.

TO LET—CLOSE-IN, 3-ROOM FLATS, 312 BOYD ST., unfurnished, cheap.

TO LET—
Furnished Flats.

TO LET—COTTAGE FLATS, CLOSE IN. $18—4 rooms, second floor, near Echo Park. $20—4 rooms, first floor, Hope near Pico. $20—6 rooms, second floor; tint, paint. $28—7 rooms, first floor, Highland Park. OWNER, 912 Central Bldg. F1632; Main 251.

TO LET—4-ROOM FLAT, REALLY CLEAN, with new furnishings, private residence, large, well-kept lawn, trees and flowers; a home for refined people, at a reasonable price, if permanent; 5 minutes' walk business center. If you are looking for something just right, call 1419 S. HOPE.

TO LET — TWO FIVE-ROOM MISSION flats, furnished and unfurnished, up to date buffet kitchen, Peerless heater, summer rates, 1404½-1406½ BOND ST. Key at 1411 BOND.

TO LET—COMPLETELY FURNISHED 4-room upper cottage flat, light, airy and clean, fine neighborhood. 1218 ELDEN AVE. Phone 54675.

TO LET—3 NICELY FURNISHED FLATS, for housekeeping, $12, $14, $15; also nicely furnished room. Phone Main 5246. 1100 E. 12TH.

TO LET—NICE, CLEAN, COMFORTABLY furnished flat of 3 or 4 rooms, all modern conveniences. Call 412 W. 21ST ST.

TO LET—5-ROOM COMPLETELY FURnished lower south flat. Adults only. 559 VALENCIA ST.

TO LET — HANDSOMELY FURNISHED lower flat, 4 rooms and bath, very attractive. Hoover near Adams. 'PHONE 23681.

TO LET—5-ROOM COTTAGE FLAT, FURnished, rent $12.50. 'Phone 23005. 170 E. 17TH ST.

TO LET—
Furnished Flats.

TO LET—COTTAGE FLATS, CLOSE IN. $18—4 rooms, second floor, near Echo Park. $20—4 rooms, first floor, Hope near Pico. $20—6 rooms, second floor; tint, paint. $28—7 rooms, first floor, Highland Park. OWNER, 912 Central Bldg. F1632; Main 251.

TO LET—4-ROOM FLAT, REALLY CLEAN, with new furnishings, private residence, large, well-kept lawn, trees and flowers; a home for refined people, at a reasonable price, if permanent; 5 minutes' walk business center. If you are looking for something just right, call 1419 S. HOPE.

TO LET — TWO FIVE-ROOM MISSION flats, furnished and unfurnished, up to date buffet kitchen, Peerless heater, summer rates, 1404½-1406½ BOND ST. Key at 1411 BOND.

TO LET—COMPLETELY FURNISHED 4-room upper cottage flat, light, airy and clean, fine neighborhood. 1218 ELDEN AVE. Phone 54675.

TO LET—3 NICELY FURNISHED FLATS, for housekeeping, $12, $14, $15; also nicely furnished room. Phone Main 5246. 1100 E. 12TH.

TO LET—NICE, CLEAN, COMFORTABLY furnished flat of 3 or 4 rooms, all modern conveniences. Call 412 W. 21ST ST.

TO LET—5-ROOM COMPLETELY FURnished lower south flat. Adults only. 559 VALENCIA ST.

TO LET — HANDSOMELY FURNISHED lower flat, 4 rooms and bath, very attractive. Hoover near Adams. 'PHONE 23681.

TO LET—5-ROOM COTTAGE FLAT, FURnished, rent $12.50. 'Phone 23005. 170 E. 17TH ST.

TO LET—
Apartments, Furnished and Unfurnished.

TO LET — MODERN HOUSEKEEPING apartments, furnished complete, especially ventilated, homelike, convenient arrangements, large grounds, flowers, birds. WE CAN LOCATE YOU where YOU WILL BE SUITED.
"SANTA RITA,"
BROADWAY AND MAIN, at 117TH ST.
Facing a beautiful park and convenient to beach cars; yet centrally located. It is the IDEAL SUMMER HOTEL OF LOS ANGELES. Pleasant outside rooms, beautifully furnished with bath and every modern comfort, $1 day. Liberal reduction weekly and to families.
RESTFUL—HOMELIKE—CENTRAL.

TO LET—HOTEL FIGUEROA, 16TH AND Figueroa, 3-minute car service, large, pleasant rooms, with and without private baths, $10 and up per month; meals if desired; large lawn, tennis court and poolroom; nice crowd of young folks here; a good time guaranteed. 'PHONE HOME 22842, WEST 1909.

TO LET—NICELY FURNISHED ROOMS, all outside housekeeping rooms and single rooms for ladies or gentlemen, $1 and up. Use of piano, electric lights, gas, bath and phone; also a 3-room cottage, nicely furnished, large yard. 945 EAST 12TH ST.

TO LET—HOTEL CENTRO, 541½ S. SPRING. Home F6564. Broadway 5690. Just opened. All new and elegant furnishings throughout, modern. Rates $2.50 and up a week. Low rates by day or month.

TO LET—ROOMS, BEST 50 CENTS A DAY hotel in city, HOTEL CLIFF, 1111 E. Seventh st., only 2 blocks south of S. P. Arcade Depot. FREE BATHS. FREE READING-ROOM.

TO LET — NICELY FURNISHED ROOM, convenient to bath, with breakfast if desired, use of piano; Westlake district. One or two gentlemen; Christian Scientists preferred. Address O, box 159, TIMES OFFICE.

TO LET — FURNISHED LIGHT HOUSEkeeping rooms, private home, fine location; all conveniences; close in, ½ block south of W. 7th, between Valencia and Union ave. 1235 CAMBRIA ST.

TO LET—YOUNG LADY EMPLOYED DEsires 2 refined young ladies to share beautifully furnished flat, with piano, close in and help share expenses. MAIN 5146, evenings.

TO LET—ROOMS, BEST 50 CENTS A DAY hotel in city, HOTEL CLIFF, 112 E. Seventh st., only 2 blocks south of S. P. Arcade Depot. FREE BATHS. FREE READING-ROOM.

TO LET—LARGE SLEEPING ROOM FOR two gentlemen; also housekeeping rooms; reasonable prices. Free gas, electric, bath, phone. 849 S. HOPE.

TO LET — THE KONETA, NICE CLEAN furnished rooms by the day or week; from $1 a week up; centrally located. Times Office. 1314½ N. BROADWAY. Phone F2961.

TO LET—FURNISHED ROOMS, $5 NEWLY furnished rooms, running water, modern, $2 per week, 50c a day. 347 S. LOS ANGELES ST. Phone A7461.

TO LET—HOTEL LILLIE, 534 S. HILL ST. Furnished rooms by the day, week or month at greatly reduced summer rates; also rooms for light housekeeping.

TO LET—AT THE NETHERWOOD. Cool, clean, pleasant rooms, single or housekeeping suites; exceptionally nice location. 2007 S. GRAND AVE.

TO LET—BRIGHT, SUNNY ROOMS, HOUSEkeeping and single, $1.50 to $5; hot bath, laundry, walking distance. Cars direct to depots. 'PHONE EXCH. 131 S. Figueroa.

TO LET—HOTEL LORRAINE, JUST OPENed, elegantly furnished rooms, steam heat, hot and cold water in all rooms. 220 CLAY ST., between Hill and Olive. F1420.

TO LET—HOUSEKEEPING ROOMS AT 1143 S. OLIVE.

TO LET—REX HOTEL, 214 S. BROADWAY, the best. $2.50 to $5.50 per week. 'Phones.

TO LET—1047 S. HILL, CLEAN, FURnished rooms, suite, barn; $1.50 up.

TO LET—
Unfurnished Rooms.

TO LET—NEW 3 ROOMS, PRIVATE BATH, disappearing beds, oak floors, janitor, telephone, hot water all day, every convenience, fine views, close in, good neighborhood. Crown Hill car. 1216 WEST 4TH ST.

TO LET—UNFURNISHED MODERN 2 OR 3-room cottage, close in, in rear; exceptionally good neighborhood. 351 S. HOPE. 'Phone Main 1667.

TO LET—IF YOU'RE LOOKING FOR THREE nice clean unfurnished housekeeping rooms, china closet, bath, close in, first floor; walking distance, call 213 EAST 30TH.

TO LET — UNFURNISHED ROOM WITH kitchen, $10, steam heat. 1245 W. 6TH ST.

TO LET—UNFURNISHED ROOM, WITH gas plate, $4 month. 548 E. PICO.

TO LET—
Flats.

TO LET—FURNISHED COTTAGE FLATS. $35—6 rooms, second floor, lawn, flowers. $25—5 rooms, second floor, tint and paint. $25—3 rooms, first floor, walking distance. $20—4 rooms, concealed beds, equal 7 rooms. $15—5 rooms, new building, new furniture. ONES, 912 Central Bldg. F1632; Main 251.

TO LET — 5-ROOM MODERN, SECOND-floor flat; electricity and gas; gas range, bath, instantaneous heater, stationary tub, etc. Clean, sunny and perfect condition. 1425 W. Pico. Inquire of owner at 2901 W. PICO.

TO LET—FINEST FLAT IN LOS ANGELES, 6 rooms, beautifully decorated; fabric on walls, furnace, Ruud heater, garage, tile bath. 2727 W. FIRST. Take Similar car. Andrew boulevard.

TO LET—3 LARGE ROOM UPPER FLAT, new modern oak floors, on high ground. 1675 GIRARD STREET, near Bonnie Brae, take Pico or West 11th car, owner, phone WEST 5497.

TO LET—CLOSE IN 5-ROOM FLATS, GAS ranges, water paid, rent reasonable. Also one 5-room cottage. HUBBELL INVESTMENT CO., 502 Bullard Block. Phone A2724.

TO LET—JEROME APARTMENTS, 720 CALifornia st., 2 and 3 rooms, modern, $15 to $25; 5-cent fare, Angeles Heights car to Grand ave. 'PHONE A3710.

TO LET—2 MODERN 5-ROOM FLATS, GAS, electric lights, etc., on E. Fourth st., Boyle Heights. Apply for particulars, 'PHONE SOUTH 5558.

TO LET—4 LARGE ROOMS, RESIDENCE flat; strictly modern; nicely located; lawn and flowers. 223 S. UNION AVE. 'Phone 24783.

TO LET—5-ROOM FLAT, 1255 SAN JULIAN st., $12 per month, water paid. Tel. F4352; BROADWAY 3926.

TO LET—CLOSE-IN MODERN, OUTSIDE 4-room flat, no children. 400 S. FREMONT.

TO LET—MODERN MISSION FLAT, ALL conveniences; rent reasonable. Apply 629 S. BONNIE BRAE.

TO LET — 614½ E. 12TH ST., MODERN, sunny flat, four rooms, bath, etc. 'PHONE MAIN 7099.

TO LET—MODERN 4-ROOM FLAT. 2421 SAN PEDRO ST., $10, water paid. Owner, MAIN 7630.

TO LET—5-ROOM MODERN FLAT, UNfurnished; right in town; no children. 546 S. HOPE.

TO LET—FLAT WITH ALL MODERN CONveniences, 2205½ CENTRAL AVE. Key at corner grocery.

TO LET—4 ROOMS, UPPER FLAT, OAK floors, wall beds, high location. 1530 MILLARD AVE., Pico Heights.

TO LET — $14; FLAT, 2 SUNNY FRONT rooms, unfurnished, all modern; no car fare. 522 S. HOPE.

TO LET—LOWER MODERN 6-ROOM FLAT, 1081 S. Hope; east front; nice lawn, $25 month, water paid. 'Phone 24288. OWNER.

TO LET—417½ NEW 4-ROOM FLATS; 3 wall beds. 1343 CROWN HILL. Phone 53291.

TO LET—$12.50; EXCELLENT VALUE FOR sunny flat of 4 rooms and bath; walking distance. 309 W. 16TH ST.

TO LET — LOWER 3-ROOM FLAT AND bath, good location, near car line; rent $15. 1369 S. UNION AVE.

TO LET—CLOSE-IN, 3-ROOM FLATS, 312 BOYD ST., unfurnished, cheap.

TO LET—
Furnished Flats.

TO LET—COTTAGE FLATS, CLOSE IN. $18—4 rooms, second floor, near Echo Park. $20—4 rooms, first floor, Hope near Pico. $20—6 rooms, second floor; tint, paint. $28—7 rooms, first

...fied Liners

... Houses.

$250 CASH

ONE WEEK ONLY

...LIKE RENT, WILL BUY

...OMEST UP TO DATE

...NGALOWS IN THE CITY

...THAN YOU CAN GET 6 RMS.

...26, 924, 913, 879 W. 33RD ST.

...60TH ST.

...ONVINCED.

...EASIEST KIND OF TERMS,

...H. REDPATH, OWNER,

...4200 S. FLOWER ST.

...OF BEAUTIFUL HOMES."

...BUNGALOWS.

...PRICES.

...AMOUNT DOWN,

...MONTHLY PAYMENTS.

...UES.

...den-sandy four-room plastered ... have large fireplaces, buffet ...large lots, cement sidewalks ...all of them within three blocks ...if you pick out one of them ...it to suit you. The prices ...1000 and $1200; only $50 down, ...including interest.

...J. FABLING,

...INVESTMENT COMPANY, ...Broadway 2468. ...Pacific Electric Bldg.

...Beautiful 5-ROOM BUNGA...

...ch; $250 cash and $30 month. ...including interest. ...beautiful homes are being built ...ed in Boyle Heights, from Mat... ...ve famous bungalow plans, and ...ated the ...

...H THE ARTISTIC AND PIC... ...TURESQUE. ...ing built by day's work, with ...ndations, red cement porches, ...d klinker brick buttresses and ...s; living-room and dining-room ...with built-in bookcases, buffet, ...hbeam, bathrooms and immense ...windows. Take the Indiana-st. ...Fourth st., and walk west to ...2668. Mr. Fryer, at No. 432 ...and 2434 E. Fourth st. See ...office.

...LWAY, solo agent, 228 Bradbury ...Main 1642.

...LY BUYS THIS BUNGALOW. PRICE $1350. ...UTES BY TROLLEY. ...t money into this bungalow; ...nt down and $15 monthly; ...s long to buy it on that basis. ...minutes away on the best car ...Angeles, located on a great ...wide and 300 feet deep, that ...into a money-maker with your ...tchens. Bungalow is strictly ...onveniently planned. Come to ...and tell you just where it is, and ...w it to you. ...EMIL FIRTH, ...Broadway and Hill. ...re safe at Firth's." ...Main 2642.

...BEAUTIFUL 5-ROOM BUN... ...GALOW. ...$200 CASH AND $30 MONTH, ...INCLUDING INTEREST. ...built from one of Matthews & ...ons bungalow plans. Its prin... ...features are—Real cement ...entire front of house, with ...columns and outside chimney; ...ining-room across entire front ...bookcases and buffet; hardwood ...kitchen, large closets, electric ...to see this place take Mounta... ...44th street, get off at Hoover ...to West 59th Place, see No. ...Place, between Hoover st. and ...See owner, LOUIS T. FAUL... ...th Main st. ...commission to agents.

...IS YOUR 'CHANCE. ...rting to build and have under ...me of the most beautiful 5 and ...lows in the southwest. These ...in price from $2350 to $3600; terms ...ng monthly; payments from $23.50 ...lights, best of street work, ...lots, lots fenced, 3 car lines ...ve. The houses are little dan... ...modern conveniences, beamed ceil... ...walls, built-in buffet, cabinet ...rooms, kitchen and bath finished ...wood. For particulars see owner, ...H. L. BLAKE, ...1 South Spring st. ...Main 6661.

...OW IS THE TIME ...—TO— ...IT PAYING RENT.

...ou out 3, 4, 5 rooms, all new, ...ve into, from $780 up to $1875; ...es. Get a home, leave your rent ...o Stephenson ave. car and look ...Office corner Indiana and Ste... ...F. W. BLAKE, Boyle 2192.

...800 KINGSLEY DRIVE, A ...ction bargain, new 5-story Swiss ...triking feature of this home— is ...verandas and pergola across front ...ts large bedrooms, sleeping bal... ...dern closets; splendid floor plan ...hardwood floors throughout. ...board, mantel and electric fix... ...ure and see this bargain. Key ...Full commission to agents! ...see A7480. HUBBARD & ...Douglas Bldg. Broadway 1807.

...COMB'S GOOD HOMES. ...upward. ...h and upward ...gery detail. ...ted finish.

For Sale—Houses.

FOR SALE—

GET NEXT

TO A GOOD BUY.

A swell little 4-room California bungalow for $1100; $50 cash, $5 monthly. 1½ blocks from two 4c car lines. Take a Stephenson ave. car to Stephenson and Indiana and see

Home 42534. F. W. BLAKE, Boyle 2192.

FOR SALE—BY OWNER.

Strictly modern and down-to-date 2-story house of 10 large rooms and attic, house is entirely new and beautifully decorated in imported tapestries, natural stone porch and porte-cochere, cemented drive and garage, grounds well improved, in a neighborhood of beautiful surroundings and expensive homes, within one block from W. Washington cars. Price will be made right for a quick sale and give easy terms. See OWNER on premises, 2262 W. 26th st., at Gramercy.

FOR SALE — $4250, $1200 CASH, SOUTHwest, 6-room bungalow, decidedly different; stone and cement veranda, 52x6 feet; hard-wood and polished floors throughout; living-room 15x23; massive stone mantel, with built-in clock; plate-glass windows; writing desk, seats, bookcases, dining-room opening to veranda through French windows; buffet across end, finished in plate-glass and curly birch; three large bedrooms, wide hall, bath and buffet kitchen in white enamel; 50-foot lot. OWNER, 316 Laughlin Bldg. A1681; Main 6305.

FOR SALE—SOME SPRING BARGAINS.

5-room cottage, near Washington st.....$2750
5-room bungalow, good buy, $150 cash.....$1450
2-story, 7 rooms, Hollywood, bargain $2800
2-story, 8-room, modern house, 75x120.....$6500
8-room, new bungalow, $700 cash.....$4700
4-room cottage and ½ acre land $800
2-story, 8-room modern house, 75x120.....$6000
2-story 12-room modern house, 75x120.....$7500

WE ARE THE OWNERS OF ABOVE. ROOM 311, Merchants' Trust Bldg., 207 S. Broadway. A2043; Main 2043. MR. FRYE.

FOR SALE—NEW AND ORIGINAL RESIdence, lot 90x150, unsurpassed view of mountains and ocean, just completed, containing 9 rooms, 10 closets, 2 bathrooms, 2 linen closets, built-in furniture, fireplace, furnace, places for 5 stoves, solar heater, concrete basement, screen sleeping porches, pergola, finished in hardwoods and white enamel, hardwood floors throughout; price $12,500, clear. Might consider some exchange. Address N, box 54, TIMES OFFICE, or 'Phone 21556.

FOR SALE—

FULL COMMISSION TO AGENTS. That 8-room modern house on Burlington ave., 2 blocks from Westlake Park; unobstructed view; lot 40x160; no oil wells around this place. You can't duplicate it for less $4700. This is a forced sale. Price $3250. The lot is worth $2000; the house cost $7700 to build. You can't possibly make any mistake if you buy this place.

J. C. FLOYD, 215 Mason Operahouse.

FOR SALE—MR. INVESTOR OR HOMEseeker; 1½-story house, 6 rooms, all modern, Pasadena ave.; near Sycamore Park, can be had below value on quick sale; owner has drawn Yuma government farm and must live there; this property will rent for $40 furnished; will sell furnished if desired; $4000 is price unfurnished; ¼ cash and balance 6 per cent., 4 years. 4110 PASADENA AVE. East 1315. Full commission to agents.

FOR SALE—A LITTLE FARM FOR $1200; more than a third of an acre, 3-room furnished California house on rear, in good condition, southwest, nice street, east front, close to yellow car, 7 walnut trees, 9 fruit trees, 150 rose bushes and small fruits of all kinds. Buy this, it will save your rent and make your living; small payment down and $15 a month. HALL & ATWOOD, 415 S. Hill. Main 8774; F6412.

FOR SALE — $250 DOWN, BALANCE LIKE rent. Will buy a strictly modern, new bungalow, with hardwood floors, bookcases, sideboard, fine pantry, Pyrene system, best plumbing, built by day labor, on West 52nd st., near Normandie. Is a big snap at the price.

For particulars see SOUTHERN CALIFORNIA INVEST. CO., Phones—A1645; Main 2845.

FOR SALE—BEAUTIFUL 10-ROOM HOUSE, barn, lot, adjoining Berkeley Square; hardwood floors throughout and down; fine wood work, built-in bookcases, buffets, linen closets, etc., 2 bathrooms, laundry, sleeping porch, fireplace, furnace and Ruud water heater; good barn in front and rear, and everything to make a pleasant home; owner's price $10,500. 'Phone F6321. 1109 UNION TRUST BLDG.

FOR SALE—BUNGALOW, BRAND-NEW, 6 rooms, den and cellar, 223 Gramercy Place. Piped for gas and furnace. Fine electric fixtures, shade, etc. East front, fine terrace and lawn. Price $5200, terms; also 3 lots adjoining, $1200 each; terms. Another fine lot, Norton ave., bet. Wilshire and W. 6th st. Price $2500, terms.

FREDERICK A. PIERCE. Home 'phone 53078.

FOR SALE—BRAND NEW BUNGALOW of 6 rooms, lot 90x150. Hardwood floors, 2c car fare. Price $2500; $250 cash, balance $25 per month, including interest. Also 4-room new cottage, lot 40x75. Price $1200, $250 cash, balance to assume. Also 5 acres in Riverside, with good crop of spuds on it. Price $900, half cash, balance to suit.

SHAFER, with CO-OPERATIVE CO. 434-5-6-7 Chamber Commerce Bldg.

FOR SALE—FURNISHED HOME, 5 ROOMS, gas and electric; gas range, dining and library tables, large rugs, bookcase, dresser, kitchen cabinet with utensils all included, completely furnished for housekeeping. High corner lot, 15 minutes to business center. Price for cash sale, $1250. See this at once if you want a bargain. J. C. RILEY, Sunset Blvd. and Echo Park ave.

FOR SALE—$300 CASH AND $30 MONTHLY and interest will buy a new 6-room bungalow; hardwood floors, built-in buffet and bookcases, gas and electricity in house; in the growing southwest, between Moneta ave. and Figueroa. Let us show you this beautiful bungalow. Call at our office or phone T. WIGENDANGER, 207 S. Broadway. A2043; Main 2043. Mr. Frye.

FOR SALE—BUNGALOW, BRAND NEW, 6 rooms, den and cellar, 223 Gramercy Place. Piped for gas and furnace. Fine electric fixtures, shade, etc. East front, fine terrace and lawn. Price $5200, terms; also 3 lots, adjoining, $1200 each; terms. Another fine lot, Norton ave., bet. Wilshire and W. Sixth st. Price $2500, terms.

FREDERICK A. PIERCE. Home 'Phone 53078.

FOR SALE—A GREAT BARGAIN, COMpletely furnished, beautiful 6-room, in select neighborhood near car, churches, schools, and everything to make a desirable home. 3 bedrooms, and all large rooms; lawn, flowers and garden, $3550; cash $2250. This place is worth $4200. Owner a widower and must return east. Phone for appointment, SOUTH 2726; HOME 26146.

FOR SALE—

HALLDALE AVE. $2200—HALLDALE AVE. $2200—FURNISHED—$2200.

6x125 on Halldale ave, with 4-room furnished house, all in the finest of shape; $500 cash, balance $15 per month. Lot alone is worth $1000.

CONWAY & GLEASNER, 215 S. Broadway, 405 Laughlin Bldg.

FOR SALE—$4500—$4500—$4500 IN COUNTRY CLUB DISTRICT, GRAMERCY PLACE.

Just being completed; 5-room house; hardwood floors throughout downstairs; built-in bookcases; everything up to date; on 50 ft. east front lot. Call WEST 2216 or WEST 6925.

FOR SALE—CHEAPEST PLACE, THREEroom California house, screen porch, shed, chicken house, lot 46x132, all fenced and cross fenced, on green Moneta car line; street work paid, lawn, flowers and vegetables. Price $1000, easy terms. Address R, box 180, TIMES OFFICE.

FOR SALE—MY 9-ROOM, FULL 2-STORY residence, 2-story garage, furniture and piano; $4500; well worth $6500. You can buy without cash; pay like rent. P. T. WISE, 1228 Seventh ave. Call after 2 p.m.

FOR SALE—MY SPLENDID 6-ROOM MODern bungalow, 20 minutes' ride from center of city, close to car line, with every modern convenience; price $2850, terms to suit. GEORGE S. BATTY, 344 Citizens' National Bank Bldg. Home 'Phone A2275.

FOR SALE—ONLY $250 EACH, $100 DOWN, two beautiful, brand new 5-room bungalows, Southwest; hardwood floors; worth $2450. You make your terms. See owner, P. J. LEAVER, & CO., 219 San Fernando Bldg. Main 2449.

FOR SALE—6-ROOM MODERN COTTAGE; bearing fruit trees, 223 W. 46TH ST. Excellent neighborhood; worth $4000; investigate and make reasonable offer; any offer within reason. NEWMAN, South 5135, 4514 Moneta ave.

FOR SALE—PRETTIEST LITTLE HOME ON lovely Kensington Road in Angeleno Heights, near car, elevated ground, splendid surroundings. Something exceedingly handsome. Reduced to $2900. Terms. NICKLIN, 302 Bradbury. A4821.

FOR SALE—MY MODERN 6-ROOM RESIdence, lot well improved, close to car line, 20 minutes' ride from 4th and Spring sts. Will make right price to purchaser. Terms to suit. GEO. S. BATTY, 344 Citizens' National Bank Bldg. Home Phone A2275.

FOR SALE—6-ROOM BUNGALOW, A PERfect beauty, close in, another forced sale. Price reduced from $3500 to $3000; small payment down. This is a hard time price and the best buy we have on our list; HALL & ATWOOD, 415 S. Hill. Main 8774; F6412.

FOR SALE—MODERN 6-ROOM BUNGALOW, close to car line, 5c fare, terms very easy to purchaser. Flowers and fruit. Apply 2020 LOOKEMOORE ST. Take Eagle Rock Valley car to three blocks inside city limits. Phone HOME 21302.

FOR SALE — $100 DOWN, 5-ROOM BUNgalow on Ardmore ave., in Wilshire district, just built, hardwood floors, bookcases, buffet, cabinet kitchen, lawn, etc., everything

FOR SALE—

Houses.

FOR SALE—6-ROOM RESIDENCE, $1000 cash, balance monthly; lot 50x160, close in, strictly modern in every respect, never occupied, on high ground, elegant view; price $3500. See OWNER at 213 W. Third st., room 305.

FOR SALE—HOUSE, 5 ROOMS, MODERN barn; lot 50x165 to 24-ft. alley; excellent view, high and healthy location, on Soto st., Boyle Heights; price $2300, terms, $300 down, balance to suit. Address F, box 83, TIMES OFFICE.

FOR SALE—ELEGANT NEW BUNGALOW, Main street, between 56th and 57th, $3000. $500 down, balance $35 per month. This is $500 below value. Owner and builder, 127 W. 27TH ST. Phone 25241.

FOR SALE—ELEGANT NEW BUNGALOW, Main st., between 56th and 57th, $3000, $500 down, balance $30 per month. This is $500 below value. Owner and Builder, 127 W. 27TH ST. Phone 25241.

FOR SALE—SOUTHWEST, FINE FIVE-room bungalow, lawn, flowers, trees, etc.; fine lot for apartments, close in. $2300, 10 per cent. cash, 1 per cent. monthly. MAIN 2821; A2821. F. J. Paulsen.

FOR SALE—4-ROOM CALIFORNIA HOUSE, with bath, lot 110x220, barn, chicken house, fine place for chickens, mountain view. Price $2900, half cash. Phone Sunset HOLLYWOOD 4701.

FOR SALE—MUST BE SOLD THIS WEEK, new 6-room modern bungalow, gas, sewer and electricity, $2300; $300 cash, balance terms. KENT AND MEEK, 5001 Moneta ave. South 2369.

FOR SALE—NEW BUNGALOW, 15 MINutes' walk from Third and Broadway; buffet, laundry, all modern, $2800. 'PHONE F4800.

FOR SALE—$1800; BIGGEST BARGAIN IN town; modern 4-room cottage, hot and cold water; gas, electricity; lot 80x130, East Hollywood. OWNER, 1332 N. Hoover. Phone 59018.

FOR SALE—BUILD FOR PURCHASER ON small monthly payments; lots everywhere. WINANS-JUDSON CO., 404 Mason Operahouse. Phone 10362.

FOR SALE—NEW 6-ROOM MODERN BUNgalow, near the new training school on South Vermont ave., a bargain at $3500, but $3000 will take it. Phone WEST 5704.

FOR SALE—$2650, FINE COTTAGE ON 17TH st., just east of Union ave., good neighborhood, abundance of flowers and shrubbery, must be sold. Call owner, WEST 2450.

FOR SALE—ANGELENO HEIGHTS LOT, 50x150, with five-room bungalow on rear, fine view, no reasonable offer refused. See owner, 974 WEST KENSINGTON ROAD.

FOR SALE—SMALL 3-ROOM HOUSE AND lot, Pico Heights, $2500; Would sell to colored family. R. D. LIST, 1061 Central Bldg. F1888.

FOR SALE—A NICE 5-ROOM HOUSE, southeast corner lot, easy terms. Call 300 E. 36TH ST., between 9 a.m. and 3 p.m. Phone 23367.

FOR SALE — OUR BEAUTIFUL 10-ROOM house near Country Club, going east. Will sacrifice for $7500. West 4440. 1616 ST. ANDREW'S PLACE.

FOR SALE — TO COLORED MAN, VERY cheap, right close in, on 14th st., small payment down. Come early. 604 CHAMBER OF COMMERCE.

FOR SALE—OR EXCHANGE — LOVELY bungalow home, leaving city; small payment, balance like rent, or will take lot. 949 W. 41ST DRIVE.

FOR SALE—ELEGANTLY, THOROUGHLY modern 8-room house, 206 N. BENTON WAY at auction today, Wednesday, June 1, 2 p.m. THE R. H. STROUSE CO., Auctioneers.

FOR SALE — $3500; 6-ROOM RESIDENCE, strictly up-to-date; owner leaving town; must sell; $1500 cash, balance 6 years' time. 'PHONE 21768. No agents.

FOR SALE—$2000; NICE NEW, MODERN, 4-room cottage, $50 cash, $25 per month. Boyle Heights. 'PHONE 21749.

FOR SALE—NEW 4-ROOM COTTAGE, bath and screen porch, good location, 3 car lines; $1750; terms. Telephone TEMPLE 1373.

Contractors—and Builders.

P. J. LEAVER & CO., CONTRACTORS AND BUILDERS. $100 builds 2-room bungalow; 4 rooms, $200. $450 and $650 builds artistic 4-room bungalow. $1150 and $1300 builds swell 6-room bungalow. We build direct from our own lumber yard. We lower all bids, city or country. Loans obtained if lot is clear. Complete drafting department run in connection with our business. All plans free. Offices, 217-219 SAN FERNANDO BLDG., S. E. corner Fourth and Main. Main 2449.

LATEST DESIGNS IN BUNGALOW PLANS, $10 per set with specifications. Building Loans Made. We will advance money to pay balance on lot and to build your home. MATTHEWS & MATTHEWS, 229 Douglas Bldg., cor. 3rd and Spring.

WE BUY LAND, BUILD HOUSES AND SELL THEM ON EASY TERMS, AND WE DO IT RIGHT. COME AND SEE US. JAMES S. SMART & CO., 718 CENTRAL BLDG. PHONE F5814.

BEFORE BUILDING, SEE ANGELUS DRAFTING CO. Plans $4 up. Money saved. Free estimates. All the bungalow books. 217 San Fernando Bldg., S.E. corner 4th and Main. Main 2743.

THERE IS ONLY ONE HOUSE REPAIRing company in Los Angeles that does all kinds of work neatly and promptly, that's THE HOME REPAIR CO., 'Phone Home 21618.

WE CAN SAVE YOU MONEY ON YOUR house. Let us figure your plans or prepare them for you. Money furnished. TEL. BOYLE 2342, HOME 41004.

WANTED—CONTRACTS FOR PAPERHANGing, painting, tinting and repairing. Best work at right prices. W. A. GOODWIN, 2504 La Salle ave. West 837.

WANTED—TINTING, $2 A ROOM AND UP, work guaranteed. PERCY GRIFFIN. Phone 61321. West 6361.

For Sale—City Lots and Lands.

FOR SALE—

WILSHIRE SECTION BARGAIN.

This lot is on a sightly knoll commanding a magnificent view in all directions. Street improvements are strictly high grade. Size 50x141. Price $1000. Terms to suit. Pico Heights car to Alta ave.

J. E. LANDEN, Cor. W. Pico and Alta ave. Home 72415. West 6032.

FOR SALE—

CLOSE-IN WILSHIRE SNAP. ONLY $2000—NORTH $2000.

This is a fine high lot, only one-half block from Wilshire, on Berendo st. It is a splendid opportunity for investment.

"IT PAYS To See Us." EDWARDS & WILDEY COMPANY, 232 Laughlin Bldg., 215 S. Broadway. Main 8307. Home 10767.

FOR SALE—

BERENDO AVE. SACRIFICE. $1700—CREST OF THE HILL—$1700.

One of the finest building sites in all Wilshire. Way under value in a rapidly improving district. SOLE AGENTS.

"IT PAYS TO SEE US." EDWARDS & WILDEY COMPANY, 232 Laughlin Bldg., 215 S. Broadway. Main 8307. Home 10767.

FOR SALE—

$1500. LOT 50x125.

Fine lot on high ground, between Pico and 16th sts., adjoins a nice new home. For full particulars, see H. O. GRIFFITH, 433 Pac. Elec. Bldg. F1553 or Main 1533.

FOR SALE—PARKER, ARIZ., LOTS. Parker offers you today that opportunity which a coming city can offer but once only, viz., opening prices. Developments within next 60 days will cause a good-natural advance over present prices. Branch office, G. A. MARSH CO., 124 S. Broadway, ground floor, Chamber of Commerce Bldg.

FOR SALE—

WILSHIRE BARGAINS. (Builders, Attention.)

Two lots on Ardmore ave., Normandie Hill, each 75x180. Can quote attractive low price this week.

ARTHUR W. KINNEY CO., A3342. 119 Merchants' Trust Bldg. Main 2033.

FOR SALE—LOTS ON IMPROVED STREET, high and sightly, $25 in front; price $400 to $1200; 10 per cent down; we build to suit; we have new houses, 5 and 6 rooms, terms easy. Eagle Rock ave. car on Main st. to Annan Way. H. SAM NEWLON, East 527.

FOR SALE—FINE RESTRICTED LOT IN Jefferson Park Tract, on Third ave., 1½ blocks south of Jefferson, $700; half cash, balance $10 per month. OWNER, 2915 6th ave. No commission.

FOR SALE—1 ACRE LOT AND NEWLY-built 4-room house, in Somerset, close to Santa Ana P. E. line. Owner, E. A. ROBINSON, 902 N. Broadway and College st. 'Phone M. 4905.

FOR SALE—LOTS, 60x150, ABUNDANCE OF fruit, block from car, gas in street; nothing better. Eagle Rock ave. car on Main st. to Annan Way. H. SAM NEWLON, East 527.

FOR SALE—CHEAP, GRAMERCY PLACE, $400 less than neighboring lots, Country Club Heights. High ground, $1575; Ninth st. car. Address T, box 137, TIMES BRANCH OFFICE.

FOR SALE—$2750 CASH, $900 TERMS, LOT on Ridgeway, beautiful view. Address C. E. HARRIS, 1427 Ridgeway, Angeleno Heights. 'Phone Sunset Temple 189.

FOR SALE—ON ARLINGTON HEIGHTS, two choicest east front lots between Pico and 23rd sts., also two new seven-room bungalows, near Pico by owner. Call WEST 2825.

FOR SALE—LOT 60x130 TO ALLEY ON 51ST

For Sale—City Lots and Lands.

FOR SALE—

LITTLE CHICKEN RANCHES AT ALHAMBRA HOME ACRES.

$600 ACRE AND UP.

EASY TERMS.

WITH WATER.

Delightfully situated in the San Gabriel Valley—fine climate—no cold winds. Just the ideal location for raising chickens—close to the city, only 15 minutes from First and Main sts.

RAMONA ACRES.

All piped with gas and every city convenience—handsome homes. Many of the acres with 8-foot cement walks, curbs and trees lined parkways—fine soil. Suitable for any purpose. Unexcelled view of the mountains.

HOW TO GET THERE.

Take car marked "Covina Line" in the Pacific Electric Building or anywhere on Main to First st., and get off at Garfield ave. Salesman will meet you there with carriage to show the property; or come to this office for free transportation. Our tract agent is on the property from 9:30 a.m. until arrival of the car leaving the city at 2:30 p.m.

JANSS INVESTMENT COMPANY, 320 Pacific Electric Bldg. Home 10345; Broadway 2468. 6th and Main.

FOR SALE—

WILSHIRE BOULEVARD CORNER.

150x300.

WE ARE SOLE AGENTS FOR THE FINEST CORNER ON WILSHIRE BOULEVARD, COMMANDING A VIEW OF THE MOUNTAINS WHICH IS UNSURPASSED. THE ELEVATION IS SUCH THAT THE VIEW CAN NEVER BE CUT OFF. REMEMBER, WILSHIRE IS TO BE PAVED AND LIGHTED WITH ORNAMENTAL LIGHTS, WHICH WILL MAKE IT THE FINEST BOULEVARD IN SOUTHERN CALIFORNIA. THIS CORNER IS THE KEY TO THE WHOLE BLVD., AND HAS BEEN OFF THE MARKET FOR A LONG TIME, ALTHOUGH SEVERAL PARTIES HAVE TRIED TO BUY IT. WE HAVE SECURED OPTION FOR A SHORT TIME AND CAN DELIVER. IF YOU ARE LOOKING FOR THE FINEST LOT ON THIS ELEGANT BOULEVARD TO BUILD YOUR HOME ON, BE SURE AND SEE US AT ONCE.

PRICE $15,000 —PRICE $15,000.

⅓ CASH, BALANCE 7 PER CENT.

CORNWELL & CHARLEBOIS, WITH MINES & PARISH, 353 S. HILL ST.

FOR SALE—LOTS.

BY MINES & PARISH,

CLOSE TO 8TH AND BONNIE BRAE, DOUBLE HOUSE, MODERN, EAST FRONT, 11 ROOMS UP AND 5 ROOMS DOWNSTAIRS, OPEN GRATES, GAS PIPED TO EACH ROOM, FASS PANTRY, WASH TRAYS, PORCELAIN BATHS, HARDWOOD FLOORS, BASEMENT, GAS AND ELECTRIC LIGHTS, CHINA CLOSETS, IMPROVEMENTS WORTH $5000 AND LOT WORTH $4000. INCOME NOW $585. COULD BRING $780 AND SHOULD. OWNER NON-RESIDENT SAYS SELL QUICKLY AND HAS PUT A PRICE ON IT FAR BELOW WHAT IT IS WORTH. YOU MUST ACT QUICKLY.

PRICE $7500; MORTGAGE $3500. LOT 50x150 TO ALLEY.

SEE MR. BOYDEN, MINES & PARISH, 353 S. HILL ST.

FOR SALE—

5 CT. FARE. SPLENDIDLY IMPROVED. CLOSE IN LOTS.

GAS AND ALL CONVENIENCES. $625 UP.

$25 CASH, $25 MONTHLY. ARLINGTON SQUARE.

Here is your best buy today, if you want to put up a home of moderate cost. Likewise, if is your best buy if you want to invest a few dollars with the certainty of a real profit. The square is located at the corner of Santa Barbara avenue and Arlington street. Districts just south and north of it are closely built up. It is reached by two car lines, five cent fare, and the West 39th street extension will go to and possibly through the property. Nice improvements here—streets graded and oiled, cement walks and curbs, and wide parkings planted to large shade trees. City conveniences. Come to my office and get my special Arlington Square folder. It tells the whole story.

EMIL FIRTH, 219 W. 4th st., bet. Broadway and Hill. "You're Safe at Firth's." Home A8105. Main 2642.

FOR SALE—

5-CENT FARE. SPLENDIDLY IMPROVED. CLOSE-IN LOTS.

GAS AND ALL CONVENIENCES. $625 UP.

$25 CASH, $25 MONTHLY. ARLINGTON SQUARE.

Here is your best buy today. If you want to put up a home of moderate cost. Likewise, if is your best buy if you want to invest a few dollars with the certainty of a real profit. The square is located at the corner of Santa Barbara avenue and Arlington street. Districts just south and north of it are closely built up. It is reached by two car lines, five cent fare, and the West 39th street extension will go to and possibly through the property. Nice improvements here—streets graded and oiled, cement walks and curbs, and wide parkings planted to large shade trees. City conveniences. Come to my office and get my special Arlington Square folder. It tells the whole story.

EMIL FIRTH, 219 W. 4th st., bet. Broadway and Hill. "You're Safe at Firth's." Home A8105. Main 2642.

FOR SALE—

GOING! GOING!! GET YOUR SOMERSET ACRE NOW!

$10 CASH, $10 MONTHLY.

Just a few Somerset Acres left, and some of those few being taken daily. Every advantage and convenience you could wish for at Somerset. It is only 20 minutes away by trolley. The sandy loam soil is extremely productive. The residents on the tract say there is none better. Abundant water is furnished free. Put up a little home at Somerset and you can enjoy all the advantages of wholesome, suburban living, with the city only a few minutes away by trolley. You will find your garden and chickens reducing your living expenses materially. Your rent money will more than keep up your payments. Acres $850, $10 down, $10 monthly. See Somerset. Excursions every hour daily and up to 2 p.m. Sundays.

EMIL FIRTH, 219 W. 4th st., bet. Broadway and Hill. "You're Safe at Firth's." Home A8105. Main 2642.

FOR SALE—

DON'T OVERLOOK

any good opportunity to buy close-in property at nearly acreage price. I have 10 lots

For Sale—City Lots and Lands.

ELEGANT RESIDENT LOT IN THE WEST ADAMS HEIGHTS, RIGHT NEAR THE RINDGE HOME ON HARVARD BOULEVARD.

109x165.

AT A BIG BARGAIN.

$6800.

WE JUST SOLD THE LOT EAST TO A PARTY FROM DENVER, WHO IS GOING TO BUILD AN ELEGANT HOME ON SAME IN THE FALL. YOU WILL HAVE TO ACT QUICKLY IF YOU WISH TO SECURE THIS BARGAIN.

CORNWELL & CHARLEBOIS, WITH MINES & PARISH, 353 S. HILL ST.

FOR SALE—

A $1500 LOT FOR $1100. TERMS ONE-QUARTER CASH. BALANCE 6 PER CENT.

This is what we are selling in our Normandie Park Tract in the North Wilshire district. Lots 60x180, three feet above grade on a 100 ft. boulevard, paved with crushed rock. Has all conveniences, near two car lines. Gas and electricity. We have sold over $70,000 worth of this property and a very few more at these prices. Office open on tract every afternoon. Take W. Seventh st., (Heliotrope Drive) car. Office and tract at end of car line. Nothing better on the market.

"It Pays To See Us" EDWARDS & WILDEY COMPANY, 232 Laughlin Bldg., 215 S. Broadway. Main 8307; Home 10767.

FOR SALE—

BUILDING LOTS. ALL KINDS. ALL PRICES.

I have some first-class lots at $400; better ones at $600, and some beauties at $800. They are all near yellow cars. Have street work in. I can sell them on very easy terms. Call and talk it over with me.

W. J. FABLING, With JANSS INVESTMENT COMPANY, Home 10345. Broadway 2468. 320 Pacific Electric Bldg.

FOR SALE—TWO SNAPS.

WEST ADAMS HEIGHTS.

EAST FRONT, 9TH AVE., 60x140, BETWEEN 21ST AND 23RD STS.; ALSO FRONTS ON CONCORD ST. NO RESTRICTIONS; $800 CASH, $1000, 2 YEARS. PRICE $1500.

NORTHWEST CORNER 26TH AND ST. ANDREWS PLACE, LOT 50x175, TWO 50-FT. STREETS. BIGGEST BUY IN THE NEVIN TRACT. PRICE FOR CASH, $4500.

TYLER & CO., 600 UNION TRUST BLDG.

FOR SALE—

OWNER MUST SELL AT ONCE. CHOICE EAST FRONT LOT ON MARIPOSA BLVD. IN NORTH WILSHIRE DISTRICT. 50x190 FT. 2 FT. ABOVE STREET GRADE. ONLY $1350.

$400 CASH. $400 CASH. BALANCE IN 1, 2 AND 3 YEARS, AT 6 PER CENT.

Mariposa blvd. is 100 ft. wide and paved with crushed rock and oil. Broad cement sidewalk and curb. Parkways set with palm and camphor trees.

This lot is well worth $2000 within a year and is $500 under actual value today. The owner must sell immediately. 'Phone OWNER today, West 6034.

FOR SALE—LOTS.

BY MINES & PARISH,

BUY THIS FINE CORNER, PICO AND ST. ANDREWS, PICO IS PAVED. IT WILL BE WORTH $15,000 IN 5 YEARS. ONLY $7500. SEE MINES & PARISH, 353 S. HILL ST.

FOR SALE—

VICTOR G. KLEINBERGER CO., 332-333 H. W. Hellman Bldg. Main 2669.

16321.

$1475—St. Andrews near 9th.....50x125
$1650—Manhattan place.....50x150
$1750—150 feet from Wilshire blvd.....50x140
$2000—7th st., near St. Andrews.....50x150
$2000—St. Andrews near Wilshire.....50x150
$3500—Corner Hobart near Wilshire.....132x150
$3500—Corner near Wilshire and Western.....50x150

VICTOR G. KLEINBERGER CO., 332-333 H. W. Hellman Bldg. Main 2669.

16321.

FOR SALE—

NORTH O' WILSHIRE.

One-quarter Cash, Balance 6 Per Cent. Can you beat this for an investment? Lot 52x150 on wide street paved with crushed rock. Two blocks from car line. Fine class of homes being built in immediate vicinity. One of the best buys in the entire district.

"It Pays To See Us" EDWARDS & WILDEY COMPANY, 232 Laughlin Bldg., 215 S. Broadway. Main 8307; Home 10767.

FOR SALE—A GOOD BUY—EASY TERMS. This lot is desirably located, 50 ft. front 150 ft. deep, private drive in rear, fronts on a 60-ft. highly finished drive; wide parking planted to beautiful shade trees, cement walks. All improvements are now completed and strictly high class; gas, electricity and phones, 15 minutes from business center, 5-cent fare. Transfers. Great activity in building of new car line and homes. I will sell this lot, if taken at once, for $650. Pay what you can down, balance monthly, but act quick. Main 4202. 208 WRIGHT & CALLENDER BLDG.

FOR SALE—

WILSHIRE DISTRICT.

Catalina st. Berendo st. New Hampshire st. Between 8th and San Marino sts. 50x156. Prices $1750 and up. Easy terms.

A1645. Main 2845. 402 STIMSON BLDG.

FOR SALE — A SNAP. WILTON NEAR Pico. 75x178, $2800, by owner. F2117. A. BOEKER. Main 1240. 434 Laughlin Bldg.

FOR SALE—MY EQUITY IN A FINE 7-room bungalow in Vermont Square, close to Vermont ave., at 1-3 discount. For further particulars PHONE SOUTH 2566.

FOR SALE—$700 WILL BUY 2 LOTS, 50x150, between Wilshire and Pico worth $2000. WEST 1521.

For Sale—Business Property.

FOR SALE—

INCOME PROPERTY.

AT SNAP PRICES.

A SNAP, $18,000.

A FINE CORNER LOT, 81x188, WEST SIXTH ST., JUST WEST OF FIGUEROA. IMPROVEMENTS COST $10,000. LOT WORTH $9000; INCOME $1560 A YEAR. WE CAN DELIVER FOR $15,000.

A SNAP, $19,000.

SIXE OF LOT, 88x165 TO ALLEY. CENTRAL AVE. FINE CORNER IMPROVEMENT, 2-STORY BRICK STORES BELOW, APARTMENTS ABOVE, 5-ROOM MODERN COTTAGE IN REAR. INCOME $1866 A YEAR. THIS IS A FINE CORNER AND FIRST-CLASS IMPROVEMENTS. WE CAN DELIVER FOR $19,000.

A SNAP, $15,000. WEST PICO ST.

A FINE CORNER 62x140 TO ALLEY, NEAR THE BANK; IMPROVEMENTS ONE-STORY BRICK WITH PLATE GLASS WINDOWS FOUNDATION TO CARRY 2 MORE STORIES, CAN BE BOUGHT NOW FOR $15,000.

TERMS EASY. TERMS EASY.

THE ABOVE ARE ABSOLUTE BARGAINS AND WE ARE SOLE AGENTS. CORNWELL & CHARLEBOIS, MINES & PARISH, 353 SOUTH HILL STREET.

FOR SALE—

IMPROVED BUSINESS PROPERTY.

This property is improved with a substantial two-story building well rented, located on Central avenue near Adams. Present owner is very anxious to make a sale of the property at once. This property has been held at fifteen thousand cash, but under present conditions can be bought for much less. If you are in the market for a good property, it will pay you to see us at once.

See GRAY, with THE G. H. A. GOODWIN CO. 822-3 Central Bldg. F6130. Main 7699.

FOR SALE—OR EXCHANGE—

An apartment-house site, 57x125, alley on side and rear, splendid location, 5 minutes from Third and Broadway; value $15,000; would consider a good 5 or 7-passenger automobile up to $5000 and cash or other good property for equity of $6000. LEWIS E. BRADY, 322 Security Bldg.

FOR SALE—52x178, WITH 5-ROOM HOME on 16th, east of Burlington, $7250, $2x130, walking distance, 7th and Union ave., with 8-room house, $8000. R. S. SAUNDERS, 405 S. Hill st., room 710.

For Sale—Income Property.

FOR SALE— MONEY MAKERS. $2000.

Large 2-story building. Two 6-room flats Hardwood floors, beamed ceilings, panoled walls; close in, near park; worth $6000. Pay only $600 down, live in one flat, income will finish your payments.

$10,000.

Furniture included; 16-room new apartment building; 13 disappearing beds; polished floors; artistically furnished; nice corner on Alvarado. This will pay 12 per cent. on investment. Make a small cash payment. Live in one suite, rent money will finish payments.

$12,000.

Two-flat building, on asphalt business street, seven large rooms each, oak floors, built-in furniture, hot water. Also six-room bungalow on same lot. Lot worth $6400; buildings cost $5500. Going to Alaska. Sell for $

Classified Liners

FOR SALE—
Suburban Property.

FOR SALE—WANT FIRST-CLASS CLOSE-
...ge, city business or orange grove, ...
...for an exceptionally fine mercantile
...exclusive business of its kind ...
...Has been established 5 years and ...
...excellent trade. Stock is complete ...
...condition. Unusually large profits ...
...loans.
...stand closest investigation and is ...
...exceptional opportunity, especially for a ...
...with resources. Valuation about ...
...Deal with owner, who though in ...
...forced to retire. Will assume to ...
...details and fullest description. ...
MERCANTILE, 508 Story Bldg., city.

...16 ACRES IN NEAR-BY FOOT-
...ideal for tourist hotel or ...
...water plentiful; 1200 feet elevation ...
...beautiful view overlooking San ...
...valley. The greatest opportunity for ...
...or syndicate. Most healthful ...
...in the world; adjacent land held at ...
...This 16 acres for $24,000 for ...
...only. See H. POPP, with ...
HENLEY-HALFHILL CO., ...
...Nat. Bank Bldg. A8328, M. ...
5018.

...ACRES WITH ARTESIAN ...
...minutes from Los Angeles, on ...
...line, $250 per acre, easy terms. 405 ...
ST., room 200.

...LE—REDONDO VILLA LOT, 80x125, ...
...cash, $5 monthly; no interest. In-...
...H. PECK CO., 302-303 Lankershim ...
...Angeles.

Glendale.

...LE—A GLENDALE SACRIFICE. ...
...forced to sell my 6-room modern bun-...
...facing mountains 2 blocks west of ...
...this place is modern throughout, all ...
...new and tastefully home built 1½ years. ...
...are looking for a snap come and in-...
...compare with others; this place ...
...immediately for $25 per month; price ...
...cash, balance easy; no agents need ...
OWNER, 1425 Ivy st., Glendale.

...LE—EXCHANGE—OR RENT—
...lots and acreage in Glendale and ...
...dale Valley. I maintain two offices ...
...convenience, having duplicate list-...
...over 200 desirable properties. Agent ...
...phone. Van Nuys 5ands.
ERNEST H. OWEN, Los Angeles, ...
...blvd. Both Phones. 250 Central Bldg. ...
Mornings.

...LE—$750, LOT 85x188, BRAND ...
...$2500; 100x200, near Cass Verdugo. ...
...never occupied. Terms. Owner ...
...Crescent avenue; make offer to ...
...to be sold at once. ...
...LOCK & CO., 221 Central Bldg.

San Pedro.

...BARGAIN. ...
...want a fine big lot over 50-foot ...
...front; this joins miner Al ...
...Crescent avenue; make offer to ...
...to be sold at once. ...
...LOCK & CO., 221 Central Bldg.

Ocean Park.

...RT DESIRABLE FURNISHED ...
...with piano, 7 rooms, at No. ... ...
...VE., Ocean Park. Phone 12603 or ...
...number.

Long Beach.

...ROOM HOUSE, 1000 W. OCEAN ...
...Beach, one block from ocean ...
...GRAHAM, 4600 W. Sunset blvd.

Balboa.

...—BALBOA BEACH, EVERETT ...
...cent, 320 S. Spring, 7222; lots ...
...comm. $200 up; other good lots ...

Country Property.

...ACREAGE ON OTAY MESA ...
...County, in prospective oil field ...
...ney are boring for oil, at $50 per ...
...on the ground floor before ...
...GODEN, 1220 D st., San Diego.

...ONLY $175 PER ACRE, WORTH ...
...San Jacinto, 20 acres, nicely ...
...alfa and grain; horses and im-...
...how bay goes with place. Own-...
...SON, San Jacinto, Cal.

...AN A-1 STOCK RANCH, ...
...more tillable, house, barn, ...
...and, streams of water, $30 per ...
...$12; BOARE, 1015 ...

...SAN DIEGO COUNTY MOU-
...160 acres, fenced, house, ...
...spring; price $6000. Address ...
...box 138, Times Office.

...40 ACRES NEAR RAYMO-
...$7000, $2000 cash, balance ...
...per year; plenty water; ...
...Broadway.

...-ACRE FOOTHILL RANCH, ...
...ue, 10 miles west of Hollywood; ...
...olive; good buildings; $40 per ...
...SNOVER, 336 S. Broadway.

...-ACRE IN KERN CO., ...

FOR SALE—
Country Property.

FOR SALE—FLORIDA LANDS CHEAP.

Would you invest in a 5, 10, 20 or 40-acre fruit, vegetable, poultry, pecan or truck farm in Florida's best agricultural district, if you could get it for $7.50 per acre under market price? We are just opening new tract in Columbia county, and while constructing the campaign will sell a few tracts on cash or easy payments of $5 per month. We have just issued a beautiful 28-page book, showing pictures of fields and dwellings in our locality, all in artistic colors. We will mail you this book free, and send you such other advertising matter as will give you a good idea of our proposition. Our land is convenient to three railroads and we have Lake City, a modern country seat of 6000 people in our midst. People who know Florida consider our tract one of the very best. It is indorsed by bankers, congressmen, farmers and the Board of Trade. Prices very low; easy buying plan; write for maps and book giving truthful description. COLUMBIA-FLORIDA LAND CO., 406 Times Bldg., St. Louis, Mo.

FOR SALE—

—$10,000—

FIRST PAYMENT.

Balance four annual payments. Will buy 172 acres orchard land, 22 acres in 5-year-old trees and balance all under cultivation—one of the choicest farms in the
WILLIAMETTE VALLEY.
A snap—chance to double the money by subdividing—all conditions ideal. Must sell at once.
Only five miles from
EUGENE, OREGON.
The best 12,000 town in the northwest. Write direct to owner,
E. P. LYON, Cherry Blk., Eugene, Or.

FOR SALE—
200 acres choice alfalfa and orange land, 120 acres now in alfalfa, 100 acres ready to seed, balance in oats, two fine wells and pumping plants, with pipe lines, over 200 inches water, two houses and shed, no hardpan, no alkali. Every foot of this land is fine and will stand close inspection. Three miles west of Corona on fine public roads; price $190 per acre. Worth $250 per acre.
EXCLUSIVE AGENTS.
MOORE & McCORMICK, 413 F. E. Bldg.
CONSOLIDATED LAND CO.,
TIBBOT-HOLT CO.,
415 L. A. Trust Bldg., Second and Spring.

FOR SALE—SNAP!
14 acres choice land right at electric station on Santa Ana car line, water can be had for 40 cents per hour from neighbor. Price $2000 per acre, half cash, balance to suit at 7 per cent.
Also 10 acres California house and good barn, windmill and tank, fruit of all kinds and some walnuts and gum grove for fuel, water from adjoining ranch at 45 cents per hour. Price $2250, half cash, balance at 7 per cent.
SHAFFER, WITH CO-OPERATIVE CO., 424-5-6-7 Chamber Commerce.

FOR SALE—THE ROGUE RIVER ORchards Co., will make you independent for life. Five acres of orchard guarantees you and your family big income. Twenty acres assure you a fortune every year. Better than life insurance. Best investment. No gamble. The investment for the working man. Easy terms. Best of references given. Look into this. It won't cost you anything. Call or write. 114 SECURITY BLDG., Los Angeles. Mezzanine Floor. Phone Home A1284 and let us show you. Our office is also at Medford, Oregon; 605 Lumbermen's Bldg., Portland, Oregon; suite 534 New York Life Bldg., Kansas City, Mo.

FOR SALE—FOOTHILL RANCH, COVERed with five cent trees, oranges, lemons and grapes. Cut up in three, five and ten-acre tracts, with plenty of pure mountain water piped to each parcel. Over 1000 feet elevation; beautiful view, near base of the mountains; north of Lamanda Park. No finer section in all Southern California. Ideal place for a fine country home site; only two and a half miles northeast of Pasadena, and convenient to the Sierra Madre car line, Arcadia's Canyon road and the Pasadena Short Line. Will sell from 5 to 10 acres to suit purchaser. Terms to suit. Price $1000 per acre. See SELOVER & WHIPPLE, with Strong & Dickinson, 147 S. Broadway.

FOR SALE—
640 ACRES, $700 CASH.
Other half long time, buys choice Riverside county orange land; grow anything; silt soil, subirrigated; plenty water, no alkali or hardpan, and near railroad; about to be worth $100 per acre in a year. Title perfect. But you must act at once. Would sell half.
CALIFORNIA LAND CO.,
441-2 San Fernando Bldg.

FOR SALE—HERES THE BEST BUY TO BE FOUND. 24-acre alfalfa ranch near Perris, house and barn; perfect soil, plenty of water, good stand, $1000.
40 acres alfalfa in same valley, an A-1 Ranch, $1600. 80-acre alfalfa ranch, Perris Valley, $250 per acre, every one of the above will cut 30 tons per acre and there is absolutely no alkali. We have a nice 10-acre "ranch with good home," near Los Angeles for $3000. We can sell you 160 acres of fine alfalfa land, 14 miles from railroad, water, 20-ft. from surface, within 20 miles Riverside, for $45 per acre. J. S. CASSEL, 226 Story Bldg. Home Phone F3076, Sunset 4196.

FOR SALE—29 ACRES OF THE FINEST orange land, with water, surrounded by groves selling at $800 and $1000 per acre. Fronts for a thousand feet on a finished street, and is in a fine country place, and is in a beautiful, high, eighty, frostless section. This is a forced sale and such an opportunity as this is seldom offered. Price $250 per acre, cash.
R. B. CHAPMAN CO., F 1401
621 Central Building.
Exclusive Agents.

FOR SALE—GLENDORA, THE FROSTLESS belt; we have a snap in a 10-acre orange grove, all varieties, 7-year-old trees. Only 2 acres in 4-year-old trees, as good soil as there is in California; $10,000 worth improvements; cheapest water in California; will sell at $21,000 for 10 days. JACOB EPLER & CO., Glendora, Cal.

FOR SALE—COVINA, ORANGES, NAVELS and Valencias, 10 acres, $12,500, or 20 acres, $25,000; high, frostless. Take some trade. C. E. MOREY, with R. B. DICKINSON, 221 Hill. M. 6.

Poultry Ranches.

FOR SALE — POULTRY FARMS OF ANY size you want in Inglewood Poultry Colony. Go into business where poultry raising is a success, where men of experience will help you, and where your profits will be sure. Visit Inglewood and see what is being done. Call at ROOM 349, Wilcox Bldg., No. 204 S. Spring st., for information.

FOR SALE—CHICKEN RANCH BARGAINS, Inglewood section; 5 acres, fine soil, cheap water; chicken house, chicken yards, $4000; terms; might sell 2 acres, $1200. F. L. FRARY, 325 Lissner Bldg.

FOR SALE — A HALF ACRE CHICKEN ranch, with a 3-room furnished house, good garage, and outbuildings; all for $1275; south of city; close in. See MARLOW, 902 S. Hill. F2472.

FOR SALE—4-ACRE POULTRY RANCH, 6-room house, bath, facing Inglewood car, Rancho station; $1600, $200 cash, remainder like rent. F. H. HATHAWAY, owner.

FOR SALE—5 OR 10-ACRES, NEAR city and car, on easy terms.
STEWART, 426-6 Mason Bldg.

FOR SALE—320 ACRES NEAR TERRA Bella, $70 acre; 40 acres Slauson ave., East Hyde Park, $250; 10 acres, Altadena, $2000 acre. F. N. BURLEIGH, 504 Mason Bldg.

IMPERIAL VALLEY—

FOR SALE—MUST GO. IF YOU WANT A bargain, don't fail to investigate, 160 acres, partly improved, alfalfa, house, barn, fences, water right, all for $3000 cash; no trade. See owner, 2 miles from Imperial. Address O, box 89, TIMES OFFICE.

FOR SALE—
Lemon or Orange Groves.

FOR SALE—
$17,500.
$17,500.
Income-bearing grove in Washington navels, consisting of eight acres at beautiful Glendora, on Foothill boulevard. This place fronts 420 feet on one of the best streets and extends back to foothills. Trees are twelve years old and in perfect condition, producing income of $2500 per year, net. Would make an ideal country home place. Abundance of water, view unexcelled; terms 1-3 cash, long time on balance.
R. B. CHAPMAN & CO.
Phones F1401. Main 1742. 621 Central Bldg.
Exclusive Agents.

FOR SALE—GROVES THAT PAY 8 PER CENT., NET. Within twelve miles of Pasadena. We have a 10 acre grove with good 7-room modern house, on electric line, that has paid 8 per cent. for past 10 years. We make a specialty of high-grade groves, we have from two to five groves in each of the following districts, Monrovia, Glendora, San Dimas, Redlands and Riverside that have been selected with care and that are offered; these groves have records, so you take no chances, it pays to buy a good one. Come in. J. CASSEL, 226 Story Bldg. Home Phone F3076, Sunset 4196.

FOR SALE—MOST COMPLETE 20-ACRE ranch in Southern California; on main Electric line, 5 minutes from station, and 16 miles from Los Angeles; 10 acres alfalfa, 2 in choice table grapes; 2 acres in seven-year-old gum grove; ½ acre, 5-year-old grand English walnut trees. All kinds of bearing fruit and berries.
Two 7-inch flowing wells, pumping plant and wood-sawing outfit combined. Complete water system. House on each ten acres. Large barn, sheds, etc.; farming implements. This property belongs to people who must sell at once and at a bargain. EDWARD C. CRIBB CO., 423 S. Broadway.

FOR SALE — ONE OF THE FINEST 120-acre dairy ranches in the State, located on main line of Southern Pacific Railroad, and main State highway, ½ mile from town; 200 acres good bottom alfalfa land, 20 acres now in good stand, fine wells and pumping plant, abundance of water for irrigation, remainder of ranch all excellent grain land; all has been cultivated; unlike most of the soils grown will sell for $50 per acre; will accept small amount of Los Angeles clear property if value is right. 'Phone F6322. 1109 UNION TRUST BLDG.

FOR SALE—

5 acres, with plenty of water. Best soil in the world for vegetables, berries, deciduous fruits. This is an ideal place for an orange orchard. One mile west of Fullerton. Price $1250.
JACOB STERN.
404 Pacific Electric Bldg.

FOR SALE—
20 ACRES—20 ACRES
$6000—$2000—$6000.
This choice piece of land is all in sugar-beets and will pay better than $100 per acre this season; has good new bungalow, barn and chicken houses, 5-inch flowing well (no pumping required,) and would make an A-1 alfalfa ranch; 1-3 cash required, balance at 6 per cent.
CONWAY & GLEASNER,
215 S. Broadway, 405 Laughlin Bldg.

FOR SALE—

40 acres of fine water-bearing land, suitable for alfalfa. Is now in oats and beets. Beautifully located. Price $2000.
JACOB STERN.
404 Pacific Electric Bldg.

FOR SALE—25 ACRES, GLENDORA-CHARter Oak district, foothills, 1400 valencias, 600 navels, with an elegant crop set for next year. Good crop of valencias on now. Trees perfect condition, magnificent producers. Plenty water; $1400 per acre, $12,500 cash, balance 6 per cent., easy time. Owner needs money quick. Can't match this for $1800 per acre elsewhere.
GILLETT & RUESS,
1162 Union Trust Bldg., 4th and Spring sts.

FOR SALE—LAND—VALLEY LAND, $2.25 per acre; 640 acres on Santa Fe Railroad. Fine deep rich soil, free from alkali; abundance of excellent water, under 50 feet for irrigation purposes. Should sell for $100 per acre in two years. Covered with a thick growth of sage brush, grease wood and bunch grass. This is a real bargain. Half cash.
W. H. MACOMBER,
234 Laughlin Bldg.

FOR SALE—OR EXCHANGE—
ALFALFA.
One of the best 40 acres that lies out of doors. Good pumping plant, pumping 125 inches of water, 3 houses, 3 barns, 4 horses, 1 cow, baler, buck rake and, in fact, all implements to make a first-class ranch.
See H. B. M'CURDY, with
WAYBRIGHT-BUTLER CO., 528-9 Security Bldg.

FOR SALE—$25 PER ACRE.
GOOD LEVEL LAND.
20, 50, 125-ACRE TRACTS.
NEAR ELECTRIC CAR.
60C ROUND TRIP.
Cheapest land Los Angeles county, $25 CASH.
JAMES THOMPSON INV. CO., 424 Mason Bldg.

FOR SALE—A FINE COUNTRY HOME AT a moderate bargain, located close to the foothills in Altadena, set solid to a variety of fruit, 400 full bearing trees, good 4-room house and barn, chickens, horse, cow and all farm tools.
See MR. LELAND, Land Dept.
PRATHER REALTY CO.
415-21 Byrne Bldg.

FOR SALE—10 ACRES FINEST SOIL, ETC., one mile of Ontario, near Riverside road, about 3 acres of Muir peaches, only $1600, $250 cash or 5 acres full bearing peaches, finest

FOR SALE—
Country Property.

FOR SALE—A BARGAIN.
$2250—240 acres, near Oceanside, good buildings, orchard, horses, cows, chickens, improvements, wagons, running water and fine oak trees. Owner a widow and cannot care for the property. No trade considered.
F. H. BOWMAN,
Main 5788. 702 O. T. Johnson Bldg.

FOR SALE — 324 ACRES, UNIMPROVED, rich sandy loam soil, 2 miles from town; price $120 per acre; $10,000 cash, balance long time; you can't beat this in Southern California. NEVINS, 250 Story Bldg. Main 128, F3643.

FOR SALE—4-ACRE RANCH, FINE CROP, planted to trees, 30 minutes from city, sell cheap, well improved. Free water. C. W. THIRY, Somerset, Cal., R.D. No. 1.

Riverside.

FOR SALE—160 ACRES, CLOSE IN, VERY desirable; 25 acres in oranges, 25 being navels, 6 acres of biggest seedlings in county; all in full bearing, vigorous trees; 40 acres unimproved. A good buy. JOHN HEWETSON, Riverside, Cal.

Lankershim.

FOR SALE—40 ACRES, NOTHING LIKE IT in the valley for the price, all under cultivation, barn, 12-inch well, soft water; house, barn, fruit, close to Lankershim, only $150 per acre. G. W. YOUNGBLOOD, 414 South Hill.

Marion.

FOR SALE—
MEXICAN RANCH.
80,000 acres—$60,000, $25,000 cash, balance long time, 6 per cent. Magnificent stock ranch, rubber, fibre, sotol. Address E. W. KING, Oceanside, Cal.

SAN JOAQUIN VALLEY.

FOR SALE—

EARLY ORANGE AND ALFALFA LANDS WITH UNLIMITED CHEAP WATER. We make a specialty of EARLY ORANGE PROPERTY in the famous LINDSAY-PORTERVILLE district, also ALFALFA and fruit lands in the best districts in the State, including Tulare, Kern, Kings and Fresno counties, and the country lying under the celebrated TURLOCK IRRIGATION DISTRICT. Our properties are PERSONALLY INSPECTED and we handle NOTHING BUT THE BEST tracts, as small as 5 acres and up to 10,000 acres. Prices from $15 per acre up. Highest references given.

If you are interested in the San Joaquin Valley, our thorough knowledge of same is at your disposal. Call up or come in and see us. No trouble to answer questions.

HEISLER & ELLIOT.
F2730. Bdwy. 2946. 911 Story Bldg.

HOTELS—ROOMING-HOUSES—
For Sale, Exchange or Wanted.

WANTED—GOOD FURNISHED ROOMING-house of about 25 rooms; want to rent, but would buy on small payments; must be near center of city. Address F, box 75, TIMES OFFICE.

FOR SALE — APARTMENT HOUSE, 14 rooms, good paying proposition for any one meaning business; part cash, part in trade if desired; $3400; come and investigate. 234 N. FIGUEROA.

WANTED — GOOD PAYING ROOMING house, from 20 to 30 rooms, for equity in new, modern 5-room bungalow south of city; mortgage $800, due 3 years. See MARLOW, 902 S. Hill st. F2371.

FOR SALE — 12-ROOM HOUSE, FINELY furnished, upright piano, iron and brass cost $700; if taken at once, $300; biggest bargain ever offered in city, $100 will handle. Inquire 942 S. 18TH ST.

FOR SALE—OR EXCHANGE—HALF INterest hotel, bar and general merchandise, mining town, on two railroads; money-maker; $4000. DEVENS, 216 Citizens' National Bank Bldg.

WANTED — 45 TO 60-ROOM TRANSIENT rooming-house, downtown; has $2000 cash and clear 30-room house, close in, good lease, will put in at $2500; no agents. Address O, box 51, TIMES OFFICE.

FOR SALE—OR EXCHANGE — 50 ROOMS, steam heat, running water, west side, close in, well furnished, $4500, easy terms. DEVENS, 216 Citizens' National Bank Bldg.

FOR EXCHANGE—28 ROOMS, ALL NEW on 5th st., lease 5 years; for equity in lot or cottage; do you want it? F1449, BROADWAY 1462.

FOR SALE—24 ROOMS, RENT $100; LEASE, 2 years; all new furniture; the best transient house in town; price $1200, part down, balance monthly. BROADWAY 1462. F1449.

FOR SALE—BIG SACRIFICE, FURNITURE of 7-room cottage on S. Olive, close in; price $160 cash, just like giving it away. J. H. MOREY, 622 W. Seventh st.

FOR SALE—ONE OF THE BEST PAYING rooming houses in the city, close in; good furniture. Must sell today. See MARLOW, 902 S. Hill st.

FOR SALE—CASH, $450 BUYS WELL-FURnished rooming-house, 8 rooms; West side, close in; rent only $25. Sacrifice if rented for $5. Have others. Call 627 W. SEVENTH ST.

WANTED — ROOMING OR APARTMENT-house; will give 6 lots; price $1650, clear; list your house. WILSON & FOX, 324 Story Bldg. Main 7775, F2366.

FOR SALE—NICELY FURNISHED ROOMing-house on S. Hill st.; take $150 down. See PHOENIX, 202 Grant Bldg.

FOR SALE—APARTMENTS AND FURNITURE

HOTELS—ROOMING-HOUSES—
For Sale, Exchange or Wanted.

FOR SALE—OR EXCHANGE—BY H. C. DECKER, HOTEL AND EXCHANGE BROKER.
500 BARGAINS NOT ADVERTISED.
45 rooms, best in city; clears $300; payments $2300
65 rooms, only $1000 cash; clears $400 ..... $5000
19 rooms, reduced to $1750
Apartment house, 23 rooms, modern; payments $1900
Flat, 5 rooms and bath, good furniture $175
Apartment-house, new, 20-rm; clears $450 ..... $3500
DECKER, OFFICE 452½ S. BROADWAY. Main 4177; F2228.

85 rooms, Hope st. ex. chicken ranch $2100
30 rooms, near depot $1500
41 rooms, 5-year lease; ex. L. A. $4000
16 rooms, close to postoffice $1250
10 rooms $450
27 rooms, apartments; wants ranch $1500
Boarding-house and 14 rooms $900
28 rooms, ex. cottage $2500
45 rooms, apartments, ex. cottage $4500
24 rooms, southwest; exchange realty $2500
8 rooms, transient $1200
50 rooms, hotel, Ocean Park $2000
28 rooms, apartment, exchange lots $1400
24 rooms, exchange cottage $1500
26 rooms, cheap rent $1000
45 rooms, modern $2500
28 rooms, central, always full $3000
28 rooms, nicely furnished, ½ cash $2000
17 rooms, rent $60, southwest $300
H. C. DECKER, 452½ S. Broadway. Main 4177; F2228.

SPECIAL BARGAINS—
20 rooms, apartments, Pico st. $1575
58 rooms, apartments, lease $2000
9 rooms, South Hill, new $600
13 rooms, transient, South Hill $700
20 rooms, South Hill, Snap $1000
12 rooms, newly furnished, lease $300
12 rooms, swell place $1000
18 rooms, Worktingman's Home $450
5 rooms fine furniture $150
83 rooms, apartment 5th st. $3600
20 rooms, Maple avenue $1000
10 rooms, South Olive, rent $35 ..... $850
23 rooms, transient, W. 5th $2000
22 rooms, E. 5th, SNAP $300
50 rooms, transient, Broadway $2000
20 rooms, long lease, W. 4th $2000
14 rooms, S. Grand, close in $900
13 rooms, South Broadway, SNAP $1100
20 rooms, transient, S. Spring $2000
20 rooms, W. 3d, fine furniture $2000
16 rooms, South Grand $1150
30 rooms, apartments, always rented $1500
H. L. MILLER & CO., 234 W. 6th. Main 6207. F2725. Rooming House Department.

FOR SALE—$2500, TERMS, FINE ROOMing house, 38 rooms, near 7th and Figueroa; apartments and single, furnishings good, 6 baths, reasonable rent, with lease. $1000 buys 25-room rooming-house, 6th st., running water, some rooms, rent $75. WILSON & FOX, 328 Story Bldg. Main 7775. F2350.

WANTED—TO LEASE OR BUY FURNISHed apartments or rooming-houses, 20 to 50 rooms; modern; good and clean; close in; will pay $500 to $700 cash; trade lot, $450 and $1000; assume mortgage; unless you have real bargains and wish to sell under above condition don't answer. Address T, box 290, TIMES BRANCH OFFICE.

WANTED—HAVE CLIENT WHO HAS NEW bungalow, 6 rooms, and wants furniture and lease; have acreage; will exchange; another client who has ten clear lots, value $2500, and wants rooming or apartment-house. G. W. SKINNER, Chamber of Commerce. A2497, Main 8472.

FOR SALE—ONLY $1200.
BEST BUY IN THE CITY.
Rooming-house, 20 rooms, Broadway near 7th; good furniture, lease; brick building; all outside rooms. J. C. OLIVER, 123 S. Broadway.

FOR SALE—YOU CAN BUY A 21-ROOM house, good furniture, hardwood floors, 3-year lease, cheap rent, good location, only $700, or 12 rooms for $250; a good money-maker; act quick; these are bargains. DAISY CARTER, 434 Chamber of Commerce. F1767.

FOR SALE — 28-ROOM ROOMING-HOUSE and 2 lots, 25x150 ft., 1½ blocks from center of town; nicely furnished; rooms always full; splendid location; reason for selling, sickness. $4500. PHILLIPS & VANDERLIP, Coalinga, Cal.

FOR SALE—ROOMING-HOUSES, A FEW good snaps; only; don't handle anything else; come in and see me about them at once. C. L. COOPER, 102 Stimson Bldg., corner 3d and Spring sts. Phone Broadway 1915.

FOR EXCHANGE—
Houses.

FOR EXCHANGE—
WEST ADAMS HOME.
Modern two-story, eight-room residence, located on one of the best streets in the West Adams district. Lot 70 ft. frontage and very well improved. Value $7000, clear. Wants vacant property. Will assume if property is worth the money.
"It Pays to See Us."
EDWARDS & WILDEY COMPANY,
222 Laughlin Bldg., 315 S. Broadway.
Main 8307. Home 10767.

FOR EXCHANGE — FOR LONG BEACH, beautiful 6-room modern Hollywood residence, built for home, not to sell. Lot 50x137½. Fine lawn and flowers. Good location. Price $4000, clear.

Also have 6-room Los Angeles residence to exchange for Ocean Park or Santa Monica. Price $2500. Will pay cash difference.
HEDGCOCK & CO.,
250 S. Broadway.

OR EXCHANGE—WHAT IS YOUR OFFER? 6-room house and lot, on west side, your chance to get lot, said to have big future for flats; owner trade for anything of value; cheap lots or sections of land in Southern California, or city lots or diamonds or Pacific Salt and Soda Co. stock, or make offer, for $1250 equity above the small mortgage. PHOENIX, 202 Grant Bldg.

FOR EXCHANGE—WANT RANCH NEAR Ventura county for 6-room cottage at Hermosa Beach, 2 fine lots and house and lot at Ocean Park, all clear; actual value $4000, or will build house to suit and finish lots on Redondo Beach on monthly payment plan; 7 per cent. on deferred payments. See or write P. S. SHINER, 202 Emerald st., Redondo Beach.

FOR EXCHANGE—
Modern 5-story, 5-room new bungalow, $3000 restrictions. Hardwood floors, beamed ceilings, fine buffet, mantel. Mortgage $2000 at 7 per cent. For $1000 equity, want automobile or vacant lot.
F2698. AMBROSE L. HAMELL, COMPANY, Main 5547. 629 W. P. Story Bldg., Corner 6th and Broadway.

FOR EXCHANGE—OCEAN PARK CLOSE IN, LARGE LOT, 2 DWELLINGS. INSURES A HOME "ALSO AN INCOME." WE ASSURE THEY ARE CHEAP AT $4750. DO YOU WANT THEM? SOME LOTS AND CASH, OR MORTGAGE. N. M. ENTLER & CO., 236 WILCOX BLDG. MR. HOWARD, A4804.

FOR EXCHANGE—WE HAVE A BEAUTIful home, containing 6 large rooms and den on lot 60x150, in southwest part of city that we can accept $1500 lot as part payment. Price $4750.
Main 3110. G. M. GIFFEN, Sole Agent, A1569. Member L.A.R.B. 111 Mer. Trust Bldg.

FOR SALE—EIGHT-ROOM HOUSE, TWO bathrooms, 2 toilets, 2 porches; good neighborhood; good car service. Bank, grocery and hardware stores, within a block. See GREENAWALT, Room 653, Pac. Elec. Bldg., and get particulars.

FOR EXCHANGE—
Home and 4 lots will exchange for acreage or alfalfa.
See J. B. McCURDY, with WAYBRIGHT-BUTLER CO., 528-9 Security Bldg.

FOR EXCHANGE—MODERN 5-ROOM COTtage in fine location; lot 40x150; equity $2500, mortgage $1600; want 5 or 10-acre ranch, close in. Owner; no commission. A. GLASS, 1206 East 61st st. Take Central-ave. car.

FOR EXCHANGE — LOVELY NEW COTtage for lot, between Main, Hoover, Jefferson and Florence, would assume mortgage. 'Phone A2790. WATSON, Main 6372. Equitable Bank Bldg., First and Spring.

FOR EXCHANGE — NEW 7-ROOM BUNGAlow, never occupied, entire block built up. Lot 50x140, street work, gas, etc. Price $3400, for equity, $2200; will accept clear building lot. F2179.

FOR EXCHANGE—EQUITY OF $2000 IN 7-room up-to-date bungalow, in southwest part of city; what have you to offer. C. LINDSEY, 1242 S. Flower st., or phone Fa219. Bdwy. 2978.

FOR EXCHANGE—BRAND NEW 6-ROOM residence, beyond Westlake Park, just completed, $4000. Will take free clear $1100 lot as first payment, balance easy payments. See PHOENIX, 202 Grant Bldg.

FOR SALE, or TWO-STORY, EIGHT-ROOM modern house on Leeward ave., near Vermont st. In rapidly growing restricted district. Price only $5750. GREENAWALT, room 653, Pac. Elec. Bldg.

FOR EXCHANGE—SOUTHWEST, BEAUtiful six-room modern bungalow, just completed; will take lot as first payment. F. L. PAULSON, Main 2331, A2982.

FOR EXCHANGE—7-ROOM HOUSE ON lot 55x300, Pasadena ave., $7500, clear, trade for alfalfa land and put in some cash. F. SNOVER, 336 S. Broadway.

FOR EXCHANGE — 8-ROOM MODERN house, southwest, fine location for Dakota, Iowa or Minnesota land. JOHN BOLIEU, 426 Mason Bldg.

FOR EXCHANGE — $1250; $400 EQUITY IN Pico Heights cottage; want lot or beach property. I. M. BULL, with BEN WHITE, 604 Bryson Blk.

FOR EXCHANGE—OR SALE—BEAUTIFUL large home, clear; 40th and Figueroa; will take city lots or business frontage at beach. SOUTH 2867.

FOR EXCHANGE—WANT SMALL RANCH, clear lot or diamonds, for my bungalow. 604 MAJESTIC THEATER.

FOR EXCHANGE—
Lots.

FOR EXCHANGE—MY EQUITY IN A NO. 1 corner lot, 44x140 to alley, nice shade trees all around outside of lot and good

FOR EXCHANGE — BEAUTIFUL CLEAR lots in Glendale and Eagle Rock way; street work in and paid for; we want contracts or good business property; will pay cash difference for good apartment-house site. See JEALL or GRUBER, 427 Merchants' Trust Bldg. Main 9128, A1258.

FOR EXCHANGE—$1800, CLEAR LOT southwest, Vermont and 21st. Want $1250 house on good car line. JAMES THOMPSON INV. CO., 426 Mason Bldg.

FOR EXCHANGE—CLEAR OUTSIDE LOTS for large residence lot, western part of city. THOMAS ALLAN & BRO., 201 H. W. Hellman Bldg.

FOR EXCHANGE—
Country Property.

FOR EXCHANGE—10 ACRES, ALFALFA, new stand, soil rich, deep loam, high, on corner main road to Redondo, near Moneta. Modern new six-room bungalow, fireplaces, built-in bookcases, china closet, bath, toilet, etc., large new barn, windmill, 2500-gallon tank, chicken runs. One complete pumping plant. Well capacity 60 inches water. This place cost me $6000 cash. Must sell; have other business here; want any kind of a trade, will take house here, come up and get particulars. Will take over $4500 less than cash cost in a trade. 404 STORY BLDG. Phone ...

FOR EXCHANGE—
80-ACRE RANCH.
Land especially adapted for alfalfa or a dairy ranch, plenty cheap water. Good house and outbuildings. Lots of fine trees, close to electric railway; wants income, what have you.
O. W. SEASTROM.
16777. 204-6 Bradbury Bldg.
Main 1262. W. I. HOLINGSWORTH & CO.
213-14 Wilcox Bldg., 2nd and Spring st.

FOR EXCHANGE—
Best equipped 5-acre chicken ranch in Southern California. About 400 chickens; good cow; 17 full-bearing fruit trees, 3-story barn; 6-room house; electric light. Will give $2500 equity for good 7 or 8-room house. Will assume up to $2000.
F2694. AMBROSE L. HAMELL COMPANY,
Main 5547. 629 W. P. Story Bldg.,
Corner 6th and Broadway.

FOR EXCHANGE—
One of the best 10-acre walnut groves in the El Monte section. 13-year-old trees. Good house and barn. One-quarter interest in pumping plant. Will take house up to $6000 or $7000. Income $2500 per year.
See MR. McCURDY, with
Waybright-Butler Co., 528-9 Security Bldg.

FOR EXCHANGE — 10 OR 20 ACRES, 15 miles from Los Angeles, rich sandy loam soil, part in alfalfa, large supply of water, $250 an acre. Want Los Angeles clear, only.
See MR. LELAND, Land Dept.
PRATHER REALTY CO.
415-421 Byrne Bldg.

...telephones.

FOR EXCHANGE—NAVEL AND VALENCIA grove, 5 years old, 175 trees; state condition and location O. K. Want house, vacant land or stock of goods for half, in any good city or town. C. C. DENNIS CO., 327 Security Bldg.

FOR EXCHANGE—10-ACRE ELEGANT ORange grove, east of Porterville. Improved. South Tule water right. Price $11,000; want foothill property or hotel.
F2643. H. O. GARDNER.
Broadway 4885. 712 Grosse Bldg.

FOR EXCHANGE—160 ACRES FINE ALFALland, one mile southeast of Perris, $45 per acre. Incumbrance $2560; want cottages for equity.
F2648. H. O. GARDNER.
Broadway 4885. 712 Grosse Bldg.

FOR EXCHANGE—80 ACRES RELINQUISHment in Imperial Valley, soft level land, one mile from railroad. Price $2000. Want bungalow in or near Los Angeles. Address O, box 151, TIMES OFFICE.

FOR EXCHANGE—10 ACRES, IMPROVED, plenty water, near Monrovia; want a good rooming-house or clear lots. J. A. MALONE, with Mercantile Realty Co., 205 Mercantile Place. Phone Broadway 1196.

FOR EXCHANGE—VERY FINE 7½-ACRES lemons and navels, Ontario, full bearing for residence Oneonta, Pasadena or Los Angeles. Address R, box 179, TIMES OFFICE.

FOR EXCHANGE—640 ACRES, NICE LEVEL deeded land, Los Angeles county, value $5000, clear, want clear city. WAGGONER REALTY CO., 621 Grant Bldg.

FOR EXCHANGE—$20,000; 25 ACRES, BEtween city and beach; will take ¼ or more in clear property. T. A. BELL, 443 Bradbury Bldg.

FOR EXCHANGE—
Eastern and Northern Real Estate.

FOR EXCHANGE—OAKLAND PROPERTY for Los Angeles property.
A swell modern 6-room shingled bungalow, high, basement and garage. Lot 50x132. This property is located on Adams Point, swellest neighborhood in Oakland, Cal. Will take lot worth $2000 to $2500 as part payment. Balance cash. Total $4500. Address T, box 221, TIMES BRANCH OFFICE.

FOR EXCHANGE—
Property of exchanging real estate, particularly California for eastern.
Member L. A. C. W. CONWAY,
Realty Board. 204-6 Bradbury Bldg.

FOR EXCHANGE—10 ACRES IRRIGATED land, 4 miles from Riverside, Southern California land or city property. Address 1064 WEST 31ST.

FOR EXCHANGE—WANTED, A GOOD PAYing rooming-house in city in exchange for fine Seattle real estate. Address H. E. INGLE, 2008 E. Boyle ave.

FOR EXCHANGE—MEDFORD PROPERTY, city and country, $20,000 to $40,000, for Los Angeles county property; give full description. W. M. FLOYD, owner, Medford, Or.

FOR EXCHANGE—
Real Estate Miscellaneous.

FOR EXCHANGE — WM. R. UBER. 25 per ACRE—OREGON—Clear—400 ACRES choice WHEAT LAND—about one-half in crop—plenty later. House, barn, outbuildings. Good roads. 6 miles to railroad station. Land under fence. MAKE FINE STOCK RANCH. WANT Southern California—prefer income property. Give terms.
$200 per ACRE—Near WINEVILLE—184 ACRES half leveled and ready for alfalfa 2 HORSE POWER PUMPING PLANT. CONSIDER LOS ANGELES or SO. CALIFORNIA up to $25,000.
$4500—RIVERA, 6-1-4 ACRES, 4 in 6-year-old WALNUTS—2 in ALFALFA—1-room house, barn. WATER from DITC

Classified Liners

LOAN—
In Sums to Suit.

LOANED ON FURNITURE AND REAL ESTATE.

money the same day you apply

$25 AND UP.

want some money quickly, for a time, for a business venture, a lot of little debts, or for any we can furnish you the money rates are positively as low as obtain anywhere and in many in lower. And you have the pro- comes from dealing with a re- who have been established in this years. We loan money on house- also real estate equities, first mortgages; no publicity, no broker- money the same day; you can pay convenient, thereby reducing your you have a loan at present, and ded, we will transfer it without

CLARK & COMPANY,
Security Bldg., 139 S. Spring st.
Phones F7121, Main 4561.

THOUT
E KNOWLEDGE OF
ENDS OR EMPLOYER.
ding home or wage earners can upward from us. No other se- and we'll hand you the money any police.
EASY PAYMENTS,
monthly, repay the loan. You that it's a hard matter to get together to meet emergencies However, there is no rea- should destroy your peace of comfort that a little money when you can get it from us CHEAP AND QUIETLY. ncern can equal our rates and features are assured. Don't at all timid about coming to We are ever ready and eq ress cannot call, write or phone will call and arrange a loan at Main 6468.

LOAN & CREDIT CO.,
Broadway Central Bldg.,
324 S. Broadway.

D MONEY
it from us quickly, privately small cost. You can pay us monthly payments and save rest by paying before full time. Loans on Furniture, Pianos, Cattle, etc. (left in your loans on Diamonds and Storage in Bank Safe Deposit Vault), rized people on their personal respect.)
TES CUT IN HALF.
high rates when you can get low. If you appreciate quick serv- low rates, kind and cour- ; private offices in which to business, call and let us ex- payment plan of making loans. money the day you call. Loans ities. Offices open 8 a.m. to

N AMERICAN LOAN CO.
South Spring street.
1203 Delta Bldg.
6257. F7125.

LOAN CO.,
Bldg., 222 S. Broadway.
NEY TO
LOAN
RE, PIANOS, WAGONS, LIVE without removing them from Our rates are positively the city for this class of loans and additional charges of any kind. can be made to pay in small installments to suit the pay transactions are strictly confi- no inquiries are made of your employer. Additional time is of sickness or misfortune ances taken into consideration If you owe any furniture, other loan company, we will you and advise additional hesitate to call on us for fur- Office hours 8 a.m. to 5 p.m. TRAL LOAN CO., Bldg., 252 S. Broadway. Phone F6515, Main 4018.

SALARY, FURNITURE,
$10 to $100 to salaried people, SECURITY WHATEVER. note. They pay the money WEEKLY, SEMI-MONTHLY OR Payments to be made in any you are able to pay without to them. EMPLOYER, BUSI- ATES OR FRIENDS will not business dealings with us. Hap- person holding a salaried depend on us for CONFIDEN- MENT, and LOWEST RATES 2 TO 10 per cent. lower than any amount on
—FURNITURE—DIAMONDS
—FURNITURE—DIAMONDS
CENT. 2 TO 8 PER CENT.
ns and Jewelry kept in Safe Deposit Vaults. Nine years. Bank references. 239 STIMSON BLDG., 3RD AND

O LOAN ON REAL ESTATE.
ent., best business property, ., outside business property ent., best residence property. ., outside residence property. o red tape. Any sum desired. small city loans a specialty. rtgages and deeds of trust. ant stocks bought. TRAIGHT BUILDING LOANS. At 6% on A1 business property. At 7% on A1 residence property. At 8% on 2nd grade residence property. At 10% on bungalow plans. Title Insurance & Trust Co., & Trust Co., Los Angeles Ab- Co., First National Bank, nal Bank. WS & MATTHEWS. ding Mortgage Brokers, ldg., corner Third and Spring.

ONEY TO SALARIED PEO- or professional men and women, interest charge made in this loan on chattel mortgages, sec- on real estate and indorsed very lowest rates. Loans on and machinery a specialty. First on city and country real es- Twelve years in the money in this city. Confidential. Reliable. KIN & CO., 304 Herman W. Los Angeles, Cal. Phones

TO LOAN—
IN INSIDE BUSINESS PROP-
RESIDENCE PROPERTY.
FARM LANDS.
LOANS A SPECIALTY.
LOWEST RATES.
R. G. LUNT,
STABLISHED 1888.
SECURITY BLDG., 5TH AND

HAT'S THE USE.
ver small bills? Get the money pay them. We are helping and neighbors every day, but ver it, because we conduct our entirely confidential manner. ALL "SALARIED PEOPLE" and Rates to Suit Customer. ADWAY LOAN CO., ry Bldg., Third and Broadway. a.m. to 5 p.m. Also Monday evenings until 8 p.m.

THE STATE'S MONEY
A FEW MONTHS.
is paid and ones one party by your personal note. We are mpany in the city which makes salaried people only. Your wives or employer will never rates; no indorser or security. E STATE LOAN CO., Bldg., Sixth and Spring sts. to 6 p.m. Monday and Satur- until 8 p.m.

LOWEST RATES
ON
SALARY LOANS.
UTELY NO PUBLICITY.
URITY OR INDORSER.
ASY PAYMENTS.
RCIAL DISCOUNT CO.,
mber of Commerce Bldg.

ONEY, $100 TO $100,000
OR COUNTRY PROPERTY,
ANY OR IMPROVED.
NCE LOANS WANTED.
LOANS SOLICITED.
PURCHASED.
DEPT.,

MONEY TO LOAN—
In Sums to Suit.

TO LOAN— ANY AMOUNT ON REAL ESTATE FIRST MORTGAGES.

5 TO 7 PER CENT.

Our responsibility, experience and superior equipment are at the service of borrowers.
Real Estate Loan Department,
OIL & METALS BANK & TRUST CO.,
211 W. Third st. Main 435, 1435.

QUICK LOANS ON FURNITURE, PIANOS, horses, wagons, cattle, etc., without removal; diamonds and life insurance policies. Also short time loans on REAL ESTATE (first or second mortgages), on real estate contracts, mortgages, etc. Money ready at once. Lowest rates of interest. Terms to suit. Strictly confidential.
PACIFIC LOAN CO.,
402 Am. Bank Bldg., cor. Second and Spring.
Phones—Home A7756, Sunset Main 2418.

MONEY TO LOAN—
$250 TO $250,000
ON CITY OR COUNTRY PROPERTY AT CURRENT RATES.
WRIGHT & CALLENDER COMPANY,
402 S. HILL ST.
MAIN 8062. HOME 10765.

WE BUY NOTES, MORTGAGES, TRUST deeds, contracts issued for sale of real estate, etc. We pay all expenses of transfer, including cost of certificates. We invest our own funds and can furnish money immediately. Money to loan, secured by either first or second mortgage. NOURSE & CO., 202-204 Lissner Bldg. Telephone A7560, Broadway 1811.

TO LOAN—QUICK LOANS ON
Furniture, pianos, horses, wagons and livestock. Lowest rates of interest. Strictly confidential.
FIDELITY LOAN CO.,
420 Mason Bldg.,
cor. 4th and Broadway.
Phones F7421. Broadway 819.

THE SQUARE DEAL LOAN OFFICE, INC.
Loans money on diamonds, watches, jewelry, guns, pistols, cameras and musical instruments, or will purchase outright and pay more cash than any other firm in the city. Old gold and silver bought. Your valuables are secure here. Be convinced. 225 Main, one door south Albert Cohn's grocery.

MONEY LOANED ON DIAMONDS, JEWELry, watches, typewriters, pianos, furniture, warehouse receipts, mortgages, real estate contracts, etc. Diamond loans our specialty. Loan our own money; do our own appraising; no delay; lowest rates. Business confidential; private rooms. Polite treatment. Bank references. Established 1905. We do the largest upstairs collateral loan business in city. H. T. REID & CO., 223 W. Second st. (cor. Broadway.) Suite 128. A3935.

QUICK, QUIET, CONFIDENTIAL.
Salary loans to all employes from $10 to $300. All we want is your personal note; No indorser required. Rates cheapest and payments to suit your convenience. No one will know.
THE NATIONAL LOAN CO.,
319-320 Bryson Blk., Second and Spring sts.
Office open 8 a.m. to 6 p.m. Mondays and Saturdays until 9 o.m.

TO LOAN—
WE ADVANCE MONEY ON PIANOS, HOUSEHOLD GOODS, LIVE STOCK, WAGONS, CROPS AND OTHER PERSONAL PROPERTY. LOANS MADE IN A QUICK AND CONFIDENTIAL WAY, ON BEST TERMS EVER OFFERED.
ROSE & CO.,
631 LAUGHLIN BLDG., 315 S. BROADWAY.
PHONE MAIN 5491.

MONEY TO LOAN—
We have on hand the following amounts to loan on improved real estate security at 7 per cent.—$1000, $2000, $2500, $3500, $4000, $4500. Prompt and fair appraisement made.
DAVID BARRY & CO.,
715-719 Union Trust Bldg.
Ask for Mr. McGregor, Mgr. Loan Dept.

REAL ESTATE LOANS—
Quick action. Liberal appraisement. Building Loans.
GEO. E. PATTERSON,
Loan Department.
FRANK SIMMONDS CO.,
Main 2724. 427 Story Bldg. A1212.

TO LOAN—
$750,000.
At low interest rates, 5 to 7 per cent, in sums to suit. Liberal appraisement.
GEORGE H. COFFIN & SON,
Established 1892.
F3727. Suite 508 Security Bldg. Main 8383.

TO LOAN—
$250,000. $500,000. $250,000.
S. R. EARNEST & CO.,
631 H. W. Hellman Bldg., 4th and Spring.
Good Service. Liberal Terms.
Loans everywhere.
$10,000,000 handled since 1890.

TO LOAN—
$750,000—
MOYER & GILBERT,
302 H. W. Hellman Bldg.
City Loans—Ranch Loans.
5 and 6 per cent. 6 and 7 per cent.
Home A3827. Main 5474.

$500,000 TO LOAN ON CHATTELS.
WATSON'S QUICK LOANS.
Generous loans on furniture, pianos, live stock, diamonds, real estate contracts, personal property; easy terms; confidential. Phone A2790. WATSON. Main 4372.
Equitable Bank Bldg., First and Spring.

INCREASED COST OF LIVING DEMANDS that you earn more. Do you need more ready capital? We have it to rent in amounts from $500 to $20,000, on real estate security; low rates; no commission. THE JOHN M. HAMILL MARBLE COMPANY, H. W. Hellman Bldg.

WE MAKE A 60-PER-CENT. BUILDING loan and are practical builders.
MILWAUKEE BUILDING CO.,
MILWAUKEE BUILDING CO.,
MILWAUKEE BUILDING CO.,
218 Wright & Callender Bldg.

MONEY LOANED ON DIAMONDS. I WILL lend you more money and charge you less interest and give you longer in which to redeem your goods. All diamonds kept in the safe deposit vaults. Bank references. Tickets issued. R. K. MUSSER AND O. T. Johnson Bldg., Fourth and Broadway.

CHANDLER & GORE HAVE PLENTY OF money to loan at current rates, city or country, any amount. Also building loans. Trust deeds, real estate contracts, and second mortgages bought and sold.
CHANDLER & GORE,
611 Delta Bldg. Phone F7121.

$800,000 TO LOAN ON REAL ESTATE. Quick loans. Any amount. Lowest rates. No charge for papers. Prompt appraisement. Building loans a specialty.
Phone A2790. WATSON. Main 4372.
Equitable Bank Bldg., First and Spring.

TO LOAN—
$50,000.
HASSON-BROWN COMPANY.
See H. N. BAGGS.
Good Service. Liberal Terms.
Room 218 H. W. HELLMAN BLDG.

WE MAKE SHORT-TIME LOANS SECURED by first and second mortgages on real estate. Our rates are low, our terms are liberal. Can furnish money within 24 hours. NOURSE & CO., 202-204 Los Angeles Trust Bldg. Tel. A7560, Broadway 1811.

TO LOAN—I HAVE $300 TO $20,000 FOR real estate loans, city and country. Lowest rates, money waiting.
R. W. MOYER, 604 Frost Bldg. F5307.

WE LOAN ON FURNITURE, PIANOS, DIAmonds, live stock, warehouse receipts, short loans on real estate, lowest rates; private money; repay as convenient; strictly confidential; money same day. MILLER, 444 Citizens' National Bank Bldg. A6857, Main 7811.

MONEY LOANED SALARIED PEOPLE; women keeping house and others without security; easiest payments; offices in 66 principal cities. Save yourself money by getting my terms first. D. H. TOLMAN, 420 Mason Bldg., Broadway and Fourth.

TO LOAN—GOING TO BUILD? SEE WATson. Money advanced for building. Pay in three years. Plans and materials are cheap now. Build a home on that vacant lot. 'Phone A2790. WATSON. Main 4372. Equitable Bank Bldg., First and Spring.

F. G. WOOD MAKES LIBERAL LOANS ON pianos, furniture, live stock, storage goods, diamonds, etc.; terms to suit at lowest rates, no removals, private. A square deal. 425 S. SPRING ST., room 507. 'Phone Main 9043.

PRIVATE MONEY, 6 AND 7 PER CENT.; NO DELAY; LOW COST; CITY OR COUNTRY PROPERTY; STRAIGHT BUILDING LOANS. LOCKHART & SON, 601 H. W. HELLMAN BLDG. MAIN 1430, A7552.

MONEY CONFIDENTIALLY LOANED TO employed people. Loans to be paid in installments of 50 cents or more per week, or $2 or more per month. PEOPLE'S LOAN COMPANY, 636 Citizens' Bank Bldg., 3rd and Main.

MONEY LOANED ON DIAMONDS, WATCHES, jewelry. We loan you more money, less interest, hold your goods longer than any one. Tickets issued. LEE BROS., 308 S. Main st.

MONEY LOANED SALARIED PEOPLE without security; notes bought; loans on stocks, bonds and warrants. TRAILERS' EXCHANGE, 231 Bryson Bldg. 'Phone Main 4870.

TO LOAN — STRICTLY PRIVATE PARTY will loan money on diamonds and jewelry very cheap interest. 203 W. 42ND PLACE. Moneta-ave. car. Phone 29054.

TO LOAN—MONEY; FULL VALUE ON diamonds, watches, pianos, furniture, storage receipts. G. F. THOMAS, 713 S. Broadway.

TO LOAN—ANY PART $10,000 OR CITY property, 6½ to 7 per cent.; ranch property, 7 per cent. ARTHUR FREEMAN, 322 Lissner Bldg. F7206, Main 266.

SALARIED MEN AND WOMEN ACCOM-

MONEY TO LOAN—
In Sums to Suit.

MONEY TO LOAN—
$250 to $250,000 to loan on real estate and other good securities at current rates.
M'CONNELL & IRVINE,
Established 1886. 311-317 Douglas Bldg.

MONEY WANTED—
On Real Estate and Collaterals.

WANTED—$3000, 3 YEARS, 7 PER CENT., on new 4-room residence, lot 51x128, near Normandie and 42d st. Value $4500.

$2500—2 years, 7 per cent., on new 2-story 8-room residence, lot 50x140, near 22rd and 18th ave. Sold for $7500.

$2500—3 years at 7 per cent., on 1½-story residence, lot 50x150, near La Salle and Washington. Value $7000.

$4000—3 years at 8 per cent., on 40 acres of alfalfa, new pumping plant, near Hemet. Value $12,000.

$6000—3 years, 7 per cent., on 12 acres navels near Fullerton, good water, valued at $15,000.

$7000—3 years, 7 per cent., on 26-room apartments, lot 132x152, near center of Pasadena. Ins. $7000. Value $15,000.

$8000—3 years, 7 per cent., on 400 acres good land near San Bernardino, valued at $40,000. S. R. EARNEST & CO., 631 H. W. Hellman Bldg. A8757; Main 5555.

WANTED — $1400, 3 YEARS, AT 7 PER cent., 3 lots, corner, 150x150; fine residence district, Pasadena; owner refused $2900.

For Sale—Contract, first lien on property balance owing $2350; contract drawn 7 per cent.; discount $200.

Wanted—$2000, 3 years, at 7 per cent., on 5 acres, set in 12-year-old navels, 2 miles from Riverside.

Wanted—$1000, 3 years, 7 per cent., 2 4-room houses, La Grand st., near Seventh and Central.

Wanted—$1500, 3 years, at 7 per cent., 2-story, 5-room house, W. 36th st.
DOLPH T. MITCHEL, 430 Citizens' National Bank Bldg.

WANTED—MONEY.
$1500—1 year, 9 per cent. net, 2 acres at Garvanza, value $4000.
$4500—3 years, 8 per cent., modern bungalow; West 30th st., value $6500.
$2500—7 per cent., fine new 5-room, 2-story house; excellent location; southwest; value $7000.
$5000—7, 40-acres near Downey, on railroad, value $10,000.
$4000—3, full-bearing orange grove on Magnolia ave., Corona; fine condition, worth at least $13,000.
R. W. MOYER, 604 Frost Bldg. F5307.

WANTED—MONEY—
For sale, choice first mortgage, Los Angeles city property, 6 to 8 per cent. Banks pay 3. Act promptly. Security absolute.
$15,000—On improved property, worth $40,000.
$5000—On improved property, worth $12,000.
$3200—On Wilshire residence, value $7000.
$2500—On lovely house, worth $6000.
$1800—On cottage, worth $3000.
$1350—On cottage, worth $2500.
$1000—On new cottage, worth $2500.
And other amounts, $500 to $10,000.
Phone A2790. WATSON. Main 4372.
Equitable Bank Bldg., First and Spring.

WANTED — I HAVE A REAL ESTATE proposition for you that will net you from 40 per cent. to 60 per cent. on your investment in from 30 days to six months; $6000 already raised in 4 days; 7 more to raise; the rest, $9000; it's good, absolutely safe and as $1000 or multiple thereof may be invested, how much do you want of it? Please do not ask for details over the phone. A. SIDNEY JOHNSTON, 211 Douglas Bldg.

WANTED—$2000, 2 YEARS, 7 PER CENT., on the best walnut ranch, located four miles east of Anaheim. 15 acres in six year old trees, and 16 acres in four year old trees. 200 shares of water stock, property is located near the center. This is one of the best walnut ranches in the section. Property is now being sold and in escrow for $16,000. Address S, box 222, TIMES BRANCH OFFICE.

WANTED—MONEY ON REAL ESTATE. FIRST MORTGAGES.
The superior advantages offered by a completely equipped, thoroughly responsible institution will be apparent to those having money to loan.
Real Estate Loan Department,
OIL & METALS BANK & TRUST CO., 211 W. Third st. Main 435, 10523.

WANTED—AT ONCE.
$6000 for three years at 7 per cent., on first mortgage, secured by A-1 brick business block worth $15,000. Principals only.
"It Pays to See Us."
EDWARDS & WILDEY COMPANY,
Loan Department.
232 Laughlin Bldg., 315 S. Broadway.
Home 10767. Main 9207.

WANTED—$1600, 3 YEARS, 7 PER CENT., on 7-room house and good lot on 45th street, near Harvard Blvd., valued at $3600.
$5000, 5 or 3 years, 7 per cent., on 40 acres of choice land; no alkali, fair house and barn, near Downey, only 13 miles from city; valued at $21,000. LOCKHART & SON, 601 H. W. Hellman Bldg.

WANTED—MONEY.
Chandler & Gore have on hand at all times a few very desirable first mortgages on improved city properties.
May we submit list?
CHANDLER & GORE,
611 Delta Bldg.
'Phone F7121.

WANTED—$30,000 FROM PRIVATE PARTY, for 3 or 5 years, 7 per cent. on four-story new fireproof brick hotel. Lot 66x165, building 82x82, rents $900 per month, low valuation $85,000. Address S, box 207, TIMES BRANCH OFFICE.

WANTED—MONEY—$5000.
Here's a cream loan. I want $5000 on income property, appraised by conservative bank at $12,000, 3 years; interest 8 per cent. payable quarterly. Act promptly.
Phone A2790. WATSON. Main 4372.
Equitable Bank Bldg., First and Spring.

WANTED—MONEY—$6000.
Here's one loan in a thousand. Owner of beautiful artistic home, in choicest residence section, value at $16,000, wants $6000 for three years at 7 per cent. Act quickly.
Phone A2790. WATSON. Main 4372.
Equitable Bank Bldg., First and Spring.

WANTED—$30,000 ON IMPROVED INCOME industrial real estate, worth $60,000, for quick sale; a stock interest offered in value to the loan will be given, which will continually increase in value. For interview and particulars address POSTOFFICE BOX 593, Los Angeles.

WANTED — MONEY; $2500, AT 8 PER cent., for 2 years, security 6-room residence near Washington and Georgia, value $5000.
HILDESHEIM & SCHILLER,
508 Delta Bldg. Phone F7426; Main 9035.

WANTED—MONEY—$400.
Choice $400 first mortgage for sale. Security worth $2000. Interest 15 per cent. Banks pay only 4. Be wise and get 15.
Phone A2790. WATSON. Main 4372.
Equitable Bank Bldg., First and Spring.

WANTED—MONEY—$250.
Glit-edge guaranteed $500 first mortgage for sale. Interest 18 per cent. Isn't that better than savings bank interest? See me promptly.
Phone A2790. WATSON. Main 4372.
Equitable Bank Bldg., First and Spring.

WANTED—MONEY—
$5500 in the Wilshire district, 3 years, 7 per cent. Title is a first-class piece of property. Call GILES & KELLS, House and Lot Dept., WRIGHT & CALLENDER CO.

WANTED—MONEY SAFELY LOANED FOR strangers and non-residents, first mortgage Los Angeles real estate, 7 and 8 per cent. Banks pay only 3 per cent. Advice free.
Phone A2790. WATSON.
Equitable Bank Bldg., First and Spring.

WANTED—MONEY TO LOAN ON FIRST-class real estate. We have applications of all kinds for well secured loans. C. E. ISAACSON & SONS, 400 Union Trust Bldg. Phone F7605.

WANTED—TO BORROW $6500 FOR 3 YEARS at 7 per cent., on 22 acres of land in Palms neighborhood, near Venice short line. GEO. T. HOLMAN, with Pioneer Inv. & Trust Co., 709 Grant Bldg.

WANTED—MONEY; I HAVE WELL SECured, FIRST CONTRACT of $2300 on nicely improved small house and lot. Will discount; need the money.
720 CORNWELL ST. Boyle 2676.

WANTED—$1700, 3 YEARS, 7 PER CENT., on two-story store building, and 5-room dwelling above. New building. Lot 46x140, located in the west. Total value $3750. Address S, box 229, TIMES BRANCH OFFICE.

WANTED — LOAN, FROM PRIVATE party, on listed stock collateral. Want this loan to take up bank loan made on same security. Address T, box 240, TIMES BRANCH OFFICE.

WANTED—MONEY.
Banks pay 4 per cent. I save choice first mortgages, $100 to $2000, at 15. Act promptly!
Phone A2790. WATSON. Main 4372.
Equitable Bank Bldg., First and Spring.

WANTED — $500 TO $50,000 ON FIRST-class property, close in; security A1; also mortgage for sale, $4300, on new brick building. Room 311, 207 S. BROADWAY, A2043; Main 2042.

WANTED—$500, 2 YEARS, 7 PER CENT., ON house and two lots, 50x173, value of property $2500. Address S, box 206, TIMES BRANCH OFFICE.

WANTED—$1200, 2 YEARS, 7 PER CENT., on improved property worth over $3000; lot 60x250, other 50x125. Private money preferred. Address S, box 213, TIMES BRANCH OFFICE.

WANTED—$2000 BUILDING LOAN, GILT-edged.
SEE MY AGENTS.
D. H. LINGLE & CO., 634 S. BROADWAY.

WANTED—MONEY TO LOAN ON APproved security. We submit choice loans [illegible] or small amounts, 6, 7 and 8

MONEY WANTED—
On Real Estate and Collaterals.

WANTED—MONEY ON FIRST MORTGAGES
$250—4 year, 8 per cent. net, on lot 40x129 on 36th street, just west of Vermont avenue. Unimproved—value $900.
$600—2 years, 8 per cent. net, on lot 40x156 at Fredricks, off Venice Short Line; improved with 4-room modern bungalow; value of property, $1750.
$1000—2 years, 8 per cent. net, on lot 40x134 on E. 38th st.; between Long Beach ave. and Alameda st.; improved with a 6-room bungalow; value $2000.
$1000—2 years, 8 per cent. net, on lot with 50-feet frontage on Lorena Place, between Spence st., and Lorena street, near Stephenson ave., Boyle Heights, with fine 4-room house; value $2800.
$1250—3 years, 8 per cent. net, on lot, 50-foot front, on E. Seventh st., between Spence street and Lorena avenue, Boyle Heights. Just one block south of Stephenson avenue, with new 5-room bungalow; value $2500.
$1350—3 years, 8 per cent. net, on lot 50x150, with fine new 5-room bungalow. This is on east side Gordon st., and is the first house south of Sunset Blvd., Hollywood. Value $2750. $15 bonus will be paid on this loan if taken this week.
$1500—3 years, 8 per cent. net, on lot 45x130 on Lanfranco st., between Lorena ave. and Estudillo ave. Improved with good 1½-story house; value $2600.
$1600—3 years, 8 per cent. net, on lot 40x135, on 49th street, just west of Hoover street, with fine new 5-room bungalow; a gem. Value $3200.
$1600—3 years, 8 per cent. net, on lot 40x130, on Hoover street near 39th street, with a fine new modern bungalow; value $3200.
$1600—3 years, 8 per cent. net, lot 40x130, on 48th Place near Hoover street, with fine new house; value $3200.
$1500—3 years, 8 per cent. net, on lot 45x120 on Lanfranco st., Boyle Heights; improved with fine 7-room house; value $3600.
$1450—3 years, 8 per cent. net, on lot 30x80 at cor. Rueda and Gertruda sts., Venice, value $1400; improved with 7-ROOM PANELED HOUSE, value $2100; and lot 50x120 at Redondo, value $800; total value, $4200.
$1700—3 years, 8 per cent. net, on lot 40x170 on 52rd street, between Hoover and Vermont, with elegant large bungalow, value $3800.
$2500—1 year, 12 per cent. net, on lot 28x162 on Kohler court, near 9th and Main, with 2 pumps, rock crushers. Several hoisters, 12 60-in. cars, 2 miles of pipe and fittings. R. KELLY, Mission Road and Macy st. Boyle 126. Home 41306.

FOR SALE—
Good up right pianos, standard makes, in thorough repair, for rent at $3 monthly. Or we will sell these instruments to parties with references, on terms of $4 to $5 monthly. Splendid bargains. GEO. J. BIRKEL CO., 345-347 S. Spring

Classified Liners

...S ON WHEELS—
All Sorts.

Motorcycles.

...SALE—"TORPEDO" MOTORCYCLE, ... running order, will accept any ... offer as have no use for it. Call ... 64.

Bicycles, Invalid Chairs.

...ALE—ALMOST NEW APPEAL B... ...ES. Call BRYDON BROS., 227 S. ...

...LS, BICYCLES, TIRES AND SUP... ...cash prices. KNIGHT'S CYCLERY, ...ering st.

...ggies, Phaetons, Runabouts.

...ALE—IMPORTED ENGLISH DOG ...with rubber tires, practically new, ... harness for same, will trade for ...about as part payment. Apply A. ...RE, 1004 Elden ave. L3304.

Wagons and Carts.

...NS AND BUGGIES—
BUY NOW,
...ns, $45.50 to $98.
...ns, $87.50 to $175.
...wagons, $65 to $125.
Cheapest in town
...ET SMITH CO., 15th & ... sts. & A. st.

...LE — SECOND-HAND HEARSE, ...new, cheap. W. H. HUI FAKER, ...ort st., Visalia, Cal.

...ALE—EXPRESS WAGON CHEAP; ...harness. Owner going away. Apply ...TH PLACE.

...STOCK FOR SALE—
Horses, Cattle, Mules, Etc.

...LE—
THEY
ARE
HERE.
WHAT?

...ALK OF THE TOWN. THE BES... ...EVER SHIPPED TO THIS MAR... ...ALL SIZES, 14 TO 7 YEARS OLD ... BROKEN. THE KIND THAT ...TAND RIGHT UP IN THE HAR... ...ND MAKE A MAN PROUD TO OWN ... ALSO COMING FRIDAY, JUNE 3, ...ARLOAD OF MATCHED DRAFT ...ELIVERY HORSES. THESE CAN ...E GUARANTEED ABSOLUTELY ...AND GOOD WORKERS. TAKE ...TH AVE CAR. Phone MAIN 8158. JOHN W. SNOWDEN, ...80 LYONS ST.

...LE— AUCTION. AUCTION.
...HT WEDNESDAY AT 10 A.M.
...23 CENTRAL AVE.

...E ARRANGED TO HAVE 1 CAR... ...OF HORSES AND MULES SHIPPED ...EEKLY FOR MY REGULAR ...SDAY SALE OF HORSES, MULES ...HARNESS. NO STOCK ACCEPT... ...SALE THAT IS NOT SERVICE... ...20-HOUR TRIAL ON ALL STOCK. ...UCTION KENTUCKY AUCTION ...OMMISSION STABLES. Main 1864.

...ol. N. SNOWDEN, AUCTIONEER.

...LE— AUCTION. AUCTION.
...CTION EVERY TUESDAY AND ...AY, AT 10 O'CLOCK, AT THE ... STABLES, 219 E. FIRST ST. IN ... PURCHASERS SHOULD NOT ...O ATTEND OUR SALES, AS ALL ...SOLD IS GUARANTEED AS REP... ...ED IN EVERY PARTICULAR. ...RY SALE STRICTLY. EVERY ...Y AND SATURDAY AT 10 O'CLOCK ...KINS & CO., AUCTIONEERS.

...LE—A CARLOAD OF BIG, YOUNG ... DELIVERY AND DRIVING ...AND MARES; ALSO ONE 6-MULE ...T TEAM, RIGHT OUT OF HARD ...BUT IN GOOD CONDITION; PRICE ...ABLE; ALL STOCK GUARANTEED ...RESENTED. 324 LYONS ST.

...LE—WE HAVE ON HAND A FE... ...YOUNG, HEAVY DRAFT HORSES ...OF 3-YEAR-OLD CHUNKS, ... 1500 LBS. AND SEVERAL GOO... ...RY, LAUNDRY AND GENERA... ...HORSES, PRICES RIGH... ...HORSE MARKET, J. L. G... ...NS ST. Phone ...

...STOCK FOR SALE—
Horses, Cattle, Mules, Etc.

...LE—
THEY
ARE
HERE.
WHAT?

...ALK OF THE TOWN. THE BES... ...EVER SHIPPED TO THIS MAR... ...ALL SIZES, 14 TO 7 YEARS OLD ... BROKEN. THE KIND THAT ...TAND RIGHT UP IN THE HAR... ...ND MAKE A MAN PROUD TO OWN ... ALSO COMING FRIDAY, JUNE 3, ...ARLOAD OF MATCHED DRAFT ...ELIVERY HORSES. THESE CAN ...E GUARANTEED ABSOLUTELY ...AND GOOD WORKERS. TAKE ...TH AVE CAR. Phone MAIN 8158. JOHN W. SNOWDEN, ...80 LYONS ST.

...LE— AUCTION. AUCTION.
...HT WEDNESDAY AT 10 A.M.
...23 CENTRAL AVE.

...E ARRANGED TO HAVE 1 CAR... ...OF HORSES AND MULES SHIPPED ...EEKLY FOR MY REGULAR ...SDAY SALE OF HORSES, MULES ...HARNESS. NO STOCK ACCEPT... ...SALE THAT IS NOT SERVICE... ...20-HOUR TRIAL ON ALL STOCK. ...UCTION KENTUCKY AUCTION ...OMMISSION STABLES. Main 1864.

...ol. N. SNOWDEN, AUCTIONEER.

...LE— AUCTION. AUCTION.
...CTION EVERY TUESDAY AND ...AY, AT 10 O'CLOCK, AT THE ... STABLES, 219 E. FIRST ST. IN ... PURCHASERS SHOULD NOT ...O ATTEND OUR SALES, AS ALL ...SOLD IS GUARANTEED AS REP... ...ED IN EVERY PARTICULAR. ...RY SALE STRICTLY. EVERY ...Y AND SATURDAY AT 10 O'CLOCK ...KINS & CO., AUCTIONEERS.

...LE—A CARLOAD OF BIG, YOUNG ... DELIVERY AND DRIVING ...AND MARES; ALSO ONE 6-MULE ...T TEAM, RIGHT OUT OF HARD ...BUT IN GOOD CONDITION; PRICE ...ABLE; ALL STOCK GUARANTEED ...RESENTED. 324 LYONS ST.

...LE—WE HAVE ON HAND A FE... ...YOUNG, HEAVY DRAFT HORSES ...OF 3-YEAR-OLD CHUNKS, ... 1500 LBS. AND SEVERAL GOO... ...RY, LAUNDRY AND GENERA... ...HORSES, PRICES RIGH... ...HORSE MARKET, J. L. G... ...NS ST. Phone ...

...LE—SOME GOOD RANCH HORSES, ...weight from 1000 to 1400 ... good driving horses, ... matched team of sorrel mares, ...ral good all-purpose horses, in fact ... kind of a horse you are looking for ...ht. Call at 1125 SAN PEDRO ST.

...LE—HIGH-CLASS SADDLE HORSE, ...old, sound, absolutely gentle ... second at Tournament of Roses ... to drive; this is something fine ... guaranteed as represented; ... a gentle saddle. E. F. AHRENS ...dd—Monets ave.

...LE—GOOD PAIR CHUNKY-BUILT ...horses, 6 and 6 years ... single and double; any place; prices ... pair horses, 5 and 6 years ... old; one is a good saddler. Apply ...TRAL AVE.

...LE—TEAM, WAGON, HARNESS ...horses, 6 years old, weight 1300, 1 ... 7 years old, weight 1200, both ... been hauling dirt; good life; ... till well cheap; leaving city. 2461 ... west of Indiana and Fifth.

...LE—WANTED WORK OR PASTURE ... head of mules. Will rent, lease ... for complete 16-team outfit. ... L. A. LABOR AGENCY, ... 21 2nd st. ... Adams; Main 9611.

...ALE—7-YEAR-OLD MARE, SOUND, ...gentle, any lady can drive, also ... buggy, with top and harness; all ... condition, $130 for the outfit. Will ... 3726 S. FIGUEROA, corner ...

...LE — BEAUTIFUL BAY DRIVER, ...perfectly gentle and sound; also ... buggy and harness; a bargain at ... if you want an exceptionally ... this one. Call 1127 S. OLIVE ST.

...LE — SORREL, ALL PURPOSE ... horse, 5 years old, smooth, gentle, ... to drive; true puller, $85; worth ... 125 N. PRITCHARD ST. No ... car.

...LE—ONE-HORSE SPRING WAGON ... and brake, just right for ... solicitors or butcher delivery; ... light double driving harness. ... & SONS, 4561-3 Moneta ave.

...LE—MY DRIVING OUTFIT, HORSE ... and harness; horse good for all ... will work in any harness. Will ... to right party. Call 1183 E. ...T.

...LE — 8 FRESH COWS, MILKING ... to 7½ gallons, all high-class ... be guaranteed in every way. A ... bargain for sale only. G. ... 1018 East 43rd st. Phone 29479.

...LE—ONE NICE FAMILY DRIVER, ...y broke, suitable for any lady ... $90; team, dirt wagon and ... sale; price $200; also 2 extra ... Apply at 646 CENTRAL AVE.

...LE—THREE GOOD WORK HORSES, ...buggy horse, prices $80, $90, $95; ... at once and get a snap. ... 324 S. Figueroa, between 7:30 ...

...LE—TWO GOOD WORK HORSES, ... gentle any place, $85 and ... nice gentle small mare, sound ... suit, $50. 956 EAST 87TH ST.

...LE — GOOD TEAM OF YOUNG ...rses, weight 1100 lbs. each; 4 and ... both for $200. Call at end of ... car line.

...LE — GOOD CHEAP TEAM ... suitable for any kind of use, ... each; both for $160 if sold immediately ... end of East First st. car line.

...ALE—DAPPLE GRAY HORSE ... and harness. Horse gentle ... to drive. Call 881 N. BROADWAY, ...A6604.

...LE—A TEAM OF CHUNKY HORSES, ...2200; 6 and 10 years old; ... double. Will separate them if ... 1464 EAST 22ND ST.

...LE — BROWN HORSE, 5 YEARS ...old, about 1100 lbs., gentle for ... use; been used on grocery ... ...LEY DRIVE. Take Pico car.

...LE — VERY CHEAP, 18 HORSES, ...mules, weigh from 900 to 1300 ... $50 to $75 each. Call 186 S. ...

...LE—$175 BUYS 2400 TEAM HORSE ... for ranch or gravel team; must ... harness; worth $300. 2200 E. 8th ...

...LE — $125 BUYS 1500-LB. TEAM ... both harness, good life and true ... 'GAY near 16th, Alameda.

...LE—CARLOAD OF HORSES AND ... on the heath for sale or ... E. SEVENTH ST.

...LE—ONE GOAT, ALSO TWO SETS ... sets, 2 months old. I. LOW ... N. Figueroa.

...LE—GOOD 1050-LB. HORSE ... agon; will sell outfit for $120. ... Call 456 CENTRAL AVE.

...LE—HAY HORSE, SUITABLE FOR ... of work, city broke and a true ... right double driving harness. E. ... 107 E. 28TH.

...LE—BAY MARE, CITY BROKE ...

...STOCK FOR SALE—
Horses, Cattle, Mules, Etc.

...LE—
THEY
ARE
HERE.
WHAT?

...ALK OF THE TOWN. THE BES... ...EVER SHIPPED TO THIS MAR... ...ALL SIZES, 14 TO 7 YEARS OLD ... BROKEN. THE KIND THAT ...TAND RIGHT UP IN THE HAR... ...ND MAKE A MAN PROUD TO OWN ... ALSO COMING FRIDAY, JUNE 3, ...ARLOAD OF MATCHED DRAFT ...ELIVERY HORSES. THESE CAN ...E GUARANTEED ABSOLUTELY ...AND GOOD WORKERS. TAKE ...TH AVE CAR. Phone MAIN 8158. JOHN W. SNOWDEN, ...80 LYONS ST.

...LE— AUCTION. AUCTION.
...CTION EVERY TUESDAY AND ...AY, AT 10 O'CLOCK, AT THE ... STABLES, 219 E. FIRST ST. IN ... PURCHASERS SHOULD NOT ...O ATTEND OUR SALES, AS ALL ...SOLD IS GUARANTEED AS REP... ...ED IN EVERY PARTICULAR. ...RY SALE STRICTLY. EVERY ...Y AND SATURDAY AT 10 O'CLOCK ...KINS & CO., AUCTIONEERS.

...LE—A CARLOAD OF BIG, YOUNG ... DELIVERY AND DRIVING ...AND MARES; ALSO ONE 6-MULE ...T TEAM, RIGHT OUT OF HARD ...BUT IN GOOD CONDITION; PRICE ...ABLE; ALL STOCK GUARANTEED ...RESENTED. 324 LYONS ST.

...LE—WE HAVE ON HAND A FE... ...YOUNG, HEAVY DRAFT HORSES ...OF 3-YEAR-OLD CHUNKS, ... 1500 LBS. AND SEVERAL GOO... ...RY, LAUNDRY AND GENERA... ...HORSES, PRICES RIGH... ...HORSE MARKET, J. L. G... ...NS ST. Phone ...

...LE—SOME GOOD RANCH HORSES, ...weight from 1000 to 1400 ... good driving horses, ... matched team of sorrel mares, ...ral good all-purpose horses, in fact ... kind of a horse you are looking for ...ht. Call at 1125 SAN PEDRO ST.

...LE—HIGH-CLASS SADDLE HORSE, ...old, sound, absolutely gentle ... second at Tournament of Roses ... to drive; this is something fine ... guaranteed as represented; ... a gentle saddle. E. F. AHRENS ...dd—Monets ave.

...LE—GOOD PAIR CHUNKY-BUILT ...horses, 6 and 6 years ... single and double; any place; prices ... pair horses, 5 and 6 years ... old; one is a good saddler. Apply ...TRAL AVE.

...LE—TEAM, WAGON, HARNESS ...horses, 6 years old, weight 1300, 1 ... 7 years old, weight 1200, both ... been hauling dirt; good life; ... till well cheap; leaving city. 2461 ... west of Indiana and Fifth.

...LE—WANTED WORK OR PASTURE ... head of mules. Will rent, lease ... for complete 16-team outfit. ... L. A. LABOR AGENCY, ... 21 2nd st. ... Adams; Main 9611.

...ALE—7-YEAR-OLD MARE, SOUND, ...gentle, any lady can drive, also ... buggy, with top and harness; all ... condition, $130 for the outfit. Will ... 3726 S. FIGUEROA, corner ...

...LE — BEAUTIFUL BAY DRIVER, ...perfectly gentle and sound; also ... buggy and harness; a bargain at ... if you want an exceptionally ... this one. Call 1127 S. OLIVE ST.

...LE — SORREL, ALL PURPOSE ... horse, 5 years old, smooth, gentle, ... to drive; true puller, $85; worth ... 125 N. PRITCHARD ST. No ... car.

...LE—ONE-HORSE SPRING WAGON ... and brake, just right for ... solicitors or butcher delivery; ... light double driving harness. ... & SONS, 4561-3 Moneta ave.

...MY DRIVING OUTFIT, HORSE ... and harness; horse good for all ... will work in any harness. Will ... to right party. Call 1183 E. ...T.

...LE — 8 FRESH COWS, MILKING ... to 7½ gallons, all high-class ... be guaranteed in every way. A ... bargain for sale only. G. ... 1018 East 43rd st. Phone 29479.

...LE—ONE NICE FAMILY DRIVER, ...y broke, suitable for any lady ... $90; team, dirt wagon and ... sale; price $200; also 2 extra ... Apply at 646 CENTRAL AVE.

...LE—THREE GOOD WORK HORSES, ...buggy horse, prices $80, $90, $95; ... at once and get a snap. ... 324 S. Figueroa, between 7:30 ...

...LE—TWO GOOD WORK HORSES, ... gentle any place, $85 and ... nice gentle small mare, sound ... suit, $50. 956 EAST 87TH ST.

...LE — GOOD TEAM OF YOUNG ...rses, weight 1100 lbs. each; 4 and ... both for $200. Call at end of ... car line.

...LE — GOOD CHEAP TEAM ... suitable for any kind of use, ... each; both for $160 if sold immediately ... end of East First st. car line.

...ALE—DAPPLE GRAY HORSE ... and harness. Horse gentle ... to drive. Call 881 N. BROADWAY, ...A6604.

...LE—A TEAM OF CHUNKY HORSES, ...2200; 6 and 10 years old; ... double. Will separate them if ... 1464 EAST 22ND ST.

...LE — BROWN HORSE, 5 YEARS ...old, about 1100 lbs., gentle for ... use; been used on grocery ... ...LEY DRIVE. Take Pico car.

...LE — VERY CHEAP, 18 HORSES, ...mules, weigh from 900 to 1300 ... $50 to $75 each. Call 186 S. ...

...LE—$175 BUYS 2400 TEAM HORSE ... for ranch or gravel team; must ... harness; worth $300. 2200 E. 8th ...

...LE — $125 BUYS 1500-LB. TEAM ... both harness, good life and true ... 'GAY near 16th, Alameda.

...LE—CARLOAD OF HORSES AND ... on the heath for sale or ... E. SEVENTH ST.

...LE—ONE GOAT, ALSO TWO SETS ... sets, 2 months old. I. LOW ... N. Figueroa.

...LE—GOOD 1050-LB. HORSE ... agon; will sell outfit for $120. ... Call 456 CENTRAL AVE.

...LE—HAY HORSE, SUITABLE FOR ... of work, city broke and a true ... right double driving harness. E. ... 107 E. 28TH.

...LE—BAY MARE, CITY BROKE ...

LIVE STOCK EXCHANGE—
What Have You?

FOR EXCHANGE — OR SALE, FOR A ... lady's work horse, a fine broke mare, afraid ... of nothing; safe for women and children ... drive. M. W. PATILLO, Norwalk, Cal.

LOST, FOUND, STRAYED—
and Stolen.

...ST—ON MONDAY AFTERNOON ON OAK ... car, or in Pacific Electric station, a ... of linen, containing $9 in new bills, and ... Finder will receive reward by re... ...ning to MRS. GLENN D. SMITH, Ga... ...ena, Cal.

...ST—STRAYED, SUNDAY MORNING, A ... white goat, with axle grease spots on ... body. Any information leading ... whereabouts please notify L. GLOBEN... ...FELT, 814 W. 4th st. Reward.

...ST—ON ROAD, EL MONTE TO WHITTIER, ... Saturday, May 28, one S. P. mileage ... book. Finding same will please return ... ROOM 405, Amer. Nat'l. Bank Bldg., Los ...geles, and receive reward.

...STOLEN—BAY HORSE, 1200 LBS., LOWER ...ding white; and heavy red rubber-tired ...ggy, stolen yesterday noon at Boyd and Wall ...TS; $100 reward. 1242 S. Los Angeles. 'Phone ...uth 2732. Reward.

...ST—DECORATION DAY, A 18-YEAR-OLD ... brown invisible striped coat at west ... of Mt. Washington tennis court. Finder ...indly leave at 150 N. LOS ANGELES ST. ...ghth. Main 5631, F1825.

...FOR SALE—75 WHITE LEGHORN HENS, ... good layers; none over two years. Cheap. ...Incubator, nearly new, half price. FAGG, ...box 139, R. 1, Los Angeles.

...FOR SALE—30 IMPORTED DEEP KELLOW ... male canaries and cages. Also graphophone ...and 70 records. Will exchange for chickens. ...Must sell. 1169 WEST 25TH ST.

...FOR SALE—CYCLE HATCHERY, PHILO ...system books. See Philo coops. CYCLE ...HATCHER CO., 1517½ Winfield st. Home ...phone 5468.

Dogs of All Kinds.

...FOR SALE—COCKER SPANIEL, SCOTCH ...Collie, Fox, Yorkshire Terrier puppies; also ...grown dogs of different breeds. Dogs at stud; ...dogs boarded. FORTUNA KENNELS, 5045 ...Huntington Drive, Phone—HIll. East 218.

...FOR SALE—ALL BLACK THOROUGHBRED ...registered toy cocker spaniel dog, year and ...half old, very cheap for a good home. 328 ...W. SANTA BARBARA AVE. Phone South ...1303.

...FOR SALE—OR EXCHANGE FOR ANY... ...thing useful. Thoroughbred St. Bernard, ...female. Phone WEST 1236.

...FOR SALE — ONE IRISH SPANIEL, OR ...will trade for chickens. Phone GLENDALE ...244.

...FOR SALE—FRENCH POODLES, 1323 EAST ...12TH ST.

LIVE STOCK WANTED—
...of Various Kinds.

...WANTED — THE BEST 1100 LB. SURREY ...horse I can buy for $50 to $75. No dealers. ...C. TOWNSEND, 2281 West 15th, off Magnolia. ...Phone West 484.

...WANTED—TO BUY, CALVES, BEEF COWS ...and bulls; highest cash prices paid. JULIUS HACK, 3671 Maple ave. S. 2887. 21940.

...WANTED—ALL KINDS OF LIVE POULTRY. ...We pay the highest prices. HANIMAN ...PIGEON CO., 128 S. Main st. Market.

...WANTED — HIGHEST PRICE PAID, DRY ...cows, calves, bulls. South 2781. HANNON.

LIVE STOCK EXCHANGE—
What Have You?

FOR EXCHANGE — OR SALE, FOR A ... lady's work horse, a fine broke mare, afraid ... of nothing; safe for women and children ... drive. M. W. PATILLO, Norwalk, Cal.

LOST, FOUND, STRAYED—
and Stolen.

...ST—ON MONDAY AFTERNOON ON OAK ... car, or in Pacific Electric station, a ... of linen, containing $9 in new bills, and ... Finder will receive reward by re... ...ning to MRS. GLENN D. SMITH, Ga... ...ena, Cal.

...ST—STRAYED, SUNDAY MORNING, A ... white goat, with axle grease spots on ... body. Any information leading ... whereabouts please notify L. GLOBEN... ...FELT, 814 W. 4th st. Reward.

...LOST—ON ROAD, EL MONTE TO WHITTIER, ... Saturday, May 28, one S. P. mileage ... book. Finding same will please return ... ROOM 405, Amer. Nat'l. Bank Bldg., Los ...geles, and receive reward.

...STOLEN—BAY HORSE, 1200 LBS., LOWER ...ding white; and heavy red rubber-tired ...ggy, stolen yesterday noon at Boyd and Wall ...TS; $100 reward. 1242 S. Los Angeles. 'Phone ...uth 2732. Reward.

...LOST—DECORATION DAY, A 18-YEAR-OLD ... brown invisible striped coat at west ... of Mt. Washington tennis court. Finder ...indly leave at 150 N. LOS ANGELES ST. ...ghth. Main 5631, F1825.

...LOST—FROM 1233 MAPLE AVE., 1 SMALL ...alligator handbag, with one handle with ...very valuable papers to owner only. ...Also $5.10 in silver. Finder please return same ...to above address, receive reward.

...LOST—LADY'S GOLD WATCH, TUESDAY ...afternoon, on Fifth st., between Wall and ...Gateway; initials J. J. on case and D. H. ...in the 2d; raised as a keepsake from mother. ...Return 535 WALL ST. Mrs. Hart.

...LOST—A FAST CAPTAIN, SONS OF VETERANS ...badge, below Seventh st. on Hope st., ...Auditorium; finder bring to N. P. NELSON, 1st Nat'l. Bank Bldg. Reward.

...LOST—LETTER ADDRESSED TO WILLIAM ...Klunkels, 1315 W. Fifth st., Los Angeles. ...Under address O, box 76, TIMES OFFICE, ...and receive reward.

...LOST—BETWEEN 5:30 AND 7 P.M. MONDAY, ...on Broadway between Fifth and Seventh, on Main, a ...brown and tan auto veil. Finder return to 206 ...CENTRAL BLDG. Reward.

...LOST—FROM WALLACE RANCH, 1 BLACK ...horse, 5 years old, roach mane; 1 bay horse, ...white; true puller. Reward. Tel. East 3470. DAN M. ...DOUGHTY.

...LOST—MAY 30, ON ROAD BETWEEN ...Gundon and Duarte, Gray automobile ...and silver veil pin. Reward. 357 S. ...OLIVE AVE.

...LOST—DECOLATION DAY NEAR OCEAN ...Park bathhouse, brooch design, inlaid with ...real diamonds in hair. PHONE WEST 4412 ...and receive reward.

...LOST — AT SOLDIERS' HOME DECORATION ...day, ladies' black handbag, containing ...purchased case, paper, etc., please call ...or write and receive liberal reward.

...LOST — GOLD HORSE SCARF PIN AT ...Venice, or on Hollywood car, at 8:50 p.m.; ...mother's keepsake. Reward for return to ...PEARLE ST., Los Angeles.

...LOST—SUNDAY, BETWEEN LOS ANGELES ...and Santa Fe, silver belt pin, made by ...hand through dollar; reward. 3022 N. ...Broadway st. Home phone 54762.

...LOST—SUNDAY EVENING, MAY 29, LADY'S ...gold watch, initials K. C. F., on case. ...Please return to 615½ W. SEVENTH ST. ...receive reward.

...LOST—NEAR HOLLYWOOD SILVER COIN ...Jenkins make, in black case. OWNER, ...Seventh st. Reward.

...LOST—GOLD WATCH AND FOB AT HILL ...and Ostrom. Address 1530 W. 21ST. Phone ...1836.

...LOST—WHITE FEMALE BULL TERRIER; ...answers to the name "Queenie." Return ...1122 WEST 17TH ST.

...LOST—TRI-COLOR COLLIE. RETURN 1942 ...ARLINGTON. Phone West 2380; 72114. Reward.

...LOST—POCKETBOOK AT VENICE, SUNDAY ...evening. Return to 727 KOHLER ST. ...Reward.

...LOST—ENGLISH SETTER PUP, ABOUT 2 ...months old, brown spots on ears, from 544 ...HUNTLEY AVE., Boyle Heights. 'Phone 61205.

...LOST—ON BOYLE HEIGHTS, DECORATION ...day, 1 motorcycle gas lamp. Phone BOYLE ...Reward.

...LOST—AT ROSEDALE CEMETERY, MAY ...30, horn glasses. Reward. 230 E. JEFFERSON.

...ESTRAYED—TO MY PLACE, TROPICO, FEED ...AND FUEL CO., 1 horse, Tropico, Cal.

...MENTS—
...and Patent Agents.

...ARLES T. BARKELEW, ENGINEER AND ...PATENT ATTORNEY, Special assistance in ...chemical, mining and complicated ...cases. 128 Central Bldg. F1809. ...FREE BOOK ON PATENTS.

...BARKELEW & BLAKESLEE, LAWYERS AND ...solicitors of patents. Patent office ...and litigation. 304-5-6 Mason Opera-House. ...Phone A7212.

...PATENTS AND TRADEMARKS SOLICITED. ...Kern county, cheap. Write now. Deeded ...land $15 to $30 acre; 20 miles Bakersfield. Address ...R. E. OWENS, Wasco, Cal., at Hotel Wasco.

...PATENTS AND TRADEMARKS, ALL COUNTRIES. ...C. L. SIDDERS, patent lawyer and ...solicitor, Stock Bldg., cor. 2nd and Spring.

...PATENTS "NO PAY." ATTORNEY FEE ...NOT DUE. WELLS, 434 Germain Bldg.

...MACHINERY—
...and Mechanical Arts.

...FOR SALE—60 H.P. DISTILLATE ENGINE, practically new, worth $1500; will be ...sold to the highest bidder between now and ...June 15. A check of 10 per cent. must accompany each bid. S. D. STURGIS MACHINE ...& TOOL WORKS, 719-21 East 1st st.

...FOR SALE—
...1 7½ H. P. electric hoist.
...1 20 H. P. steam hoist.
...1 Friction hoist, all new.
...Will be sold at decidedly low prices. BAKER IRON WORKS, 220-224 E. 2nd st., city.

...FOR SALE—10 H.P. BOILER, 10 H.P. ENGINE, saw, mandrel and trucks, all in fine condition. SIEVERT OIL BURNER CO., 710 N. Main st.

...GENERAL MACHINE REPAIR WORK; new machines built; all well tools repaired. WATT MINES SUPPLY CO., 2453 Santa Fe ave.

EDUCATIONAL—
Schools, Colleges, Private Tuition.

PARLE VOUS FRANCAIS? WHY NOT? Your convenience consulted.
At your home. At any hour.
A few beginners, or advanced students, children or adults, for individual instruction, or small neighborhood class. Terms very moderate and satisfaction assured.
PROF. HECTOR GRATTET, Sunset M. 1977. Home A8214.

GOVERNMENT LANDS—
and Land Scrip.

FREE GOVERNMENT LAND UNDER great Arizona irrigation system; 200,000 acres open now; 320-acre units; no water stock charge for ten years. Residence not required. CHARLES PRICE, 502 Bradbury Bldg.

CAN LOCATE YOU. GOVERNMENT LAND. Kern county, cheap. Write now. Deeded land $15 to $30 acre; 20 miles Bakersfield. Address R. E. OWENS, Wasco, Cal., at Hotel Wasco.

EXCHANGE 80 ACRES CLEAR COACHELLA relinquishment, take lot or house and assume. A2302.

OIL PROPERTY—

FOR SALE—

PRODUCING OIL PROPERTY.

NET INCOME $140,000 PER YEAR. 30-YEAR LEASE. BEST ONE-HALF OF 40 ACRES UNDRILLED. COALINGA DISTRICT. PRICE $125,000. GOOD TERMS.

ROBINSON CRANE CO. 420 Story Bldg. Main 8157. F1487.

A PRODUCING OIL PROPERTY—

Near the Lakeview gusher, an exceptionally safe proposition. Let me explain how an investment of $250,000 will bring in a sure income of over $100,000 per year.
E. L. KORNFELD, 120 W. Sixth st.

WANTED—IF YOU HAVE OIL LAND IN this State for sale or lease I would like to talk with you; am prepared to finance any legitimate oil proposition.
J. BURRIS MITCHELL, 912 Security Bldg.

FOR SALE—
Oil properties with production, it will pay you to investigate oil lands and leases, Midway, Kern and Devil's Den.
F. J. J. SLOAT, 219 Laughlin Bldg. Phones Main 1794, A2968.

WANTED—FEW GOOD MEN WITH AS much as $1000; our property, plan and the high-class men with us, will interest you. Only principals wanted. F2823. TEMPORARY OFFICE, 403 Citizens' Nat'l. Bank Bldg.

PATENTED OIL LANDS, WELLS ON TWO sides, now in operation, 50 per cent. less than any other lands near there can be had. See me at once. T. A. BELL, 443 Bradbury Bldg.

OIL WELL TOOLS REPAIRED; GENERAL machine work. Special attention given to new inventions. WATT MINE SUPPLY CO., 2418-30 Santa Fe ave.

OIL LAND IN NEW TERRITORY, $10 AN acre. Address R, box 135, TIMES OFFICE.

PHYSICIANS—
With Office and Hours.

DR. HICKOK. DR. HICKOK.
SPECIALIST FOR WOMEN.
Treats all diseases of women under a POSITIVE GUARANTEE. Ladies who have formerly paid for each treatment, whether benefited or not, will appreciate the difference. Pay only for satisfactory results. Charges moderate.
DR. HICKOK gives modern antiseptic treatment and patients are in no danger of blood poison or infection. Everything is sterilized before use.
DR. HICKOK provides a private home, with nursing, for women in confinement. Expert care and home comforts at reasonable rates. Confinements by modern methods are safe and free from pain. Adoptions if desired.
DR. HICKOK gives personal attention to every case. Consultation is free and confidential in all troubles. Any woman not satisfied with her condition is invited to call for free consultation and free examination.
DR. HICKOK carefully examines every case and gives an honest opinion and reliable advice free. X-RAY EXAMINATION made when necessary. If a case is accepted for treatment a cure is guaranteed. Moderate charges for satisfactory results. Terms can always be arranged. Hours 10 to 4. Sundays 10 to 1. Phone F5236 for appointment at other times.
DR. HICKOK, 632 W. 6th st., Suite 107.

DR. AND MRS. WELLS,
SPECIALISTS FOR WOMEN.
2 YEARS' EXPERIENCE; PRIVATE HOME BEFORE AND DURING CONFINEMENT; CURE POSITIVELY GUARANTEED. CONSULTATION FREE AND CONFIDENTIAL. HOURS 10 A.M. TO 3 P.M. SUNDAYS 10 TO 12. 702 S. SPRING, ROOM 206.

DR. HICKOK. DR. HICKOK.
SPECIALIST FOR WOMEN.
622 W. Sixth st., suite 107. Maternity home and confinements. Absolute privacy. Charges moderate. Terms to suit. Consultation free. Hours 10 to 4; Sundays, 10 to 1.
Phone F5236. Broadway 9776.

MEDICAL DISPENSARY, REGISTERED M.D. in charge. Fee 50 cents for consultation and medicine. 214-5 COLUMBIA TRUST BLDG., 313 W. Third st. Hours 10:30 to 12:45; 2 to 4; 6:30 to 7. Sundays, 6 to 7 only.

SPECIALIST FOR WOMEN.
DR. CROCKER.
Majestic Theater Bldg.

BLOOD DISEASES, RHEUMATISM PERmanently cured free. Consult one who suffered years. Write MARSHALL, 711 University st., Seattle, Wash.

WHEN ALL OTHERS FAIL CONSULT free of charge DR. AND MRS. WELLS, 702 S. Spring st., room 206.

MRS. WOODS REMOVED TO 539½ SOUTH Broadway. THE MILTON, room 20.

MRS. WOODS REMOVED TO 539½ SOUTH Broadway. THE MILTON, room 20.

MRS. HAUSLER, MIDWIFE, 25 YEARS' experience. 726 E. 21ST ST. 21710.

MINING—

25-FOOT LEDGE—
Yes, the tunnel cuts it at a width of 40 feet. It is one of the finest ledges on the coast; it runs from $5 to $21 per ton, and averaged $10 across ledge; (assaying every foot.) Am going to develop same and will give 1-4 interest for $1250, and your help as an officer. This ledge has fine wall, which assays $4. The whole thing can be cyanided at a cost of $2 per ton, leaving $8 clear profit. Address L, box 289, TIMES BRANCH OFFICE.

INCORPORATE IN ARIZONA, $25. TOTAL cost, any amount of capitalization $25. Certified copy, bylaws, corporate instruments and agent's services free. Write for free 60-page "Book of Information," articles and laws. SOUTHWESTERN SECURITIES & INVESTMENT CO., box 2468, Phoenix, Ariz.

BAVERSTOCK & STAPLES, ASSAYERS and chemists, correct results; location notice, sample bags. 223 W. First st. Both phones.

INSTRUCTION IN ASSAYING, CHEMICAL work, cyaniding, surveying. WERNER ASSAY OFFICE, 107 N. Spring. A7545.

ACME ASSAY OFFICE, 121½ S. BDWY. Gold, 75c; gold-silver-copper, $1.25.

ASSAYING—

PRITCHARD & PRITCHARD, METALlurgical chemists, assayers and refiners. Agents for Pritchard's portable field assaying outfits. Send for literature, 409 N. MAIN ST., Los Angeles.

JAS. IRVING & CO., GOLD REFINERS AND assayers, cash for bullion and ores; mines examined and reported on; cyanide and mill tests a specialty. 128 N. MAIN.

R. A. PEREZ, ASSAYER, CHEMIST AND metallurgist, highest references. Established 1895. 130 N. MAIN.

H. L. FAYNE, ANALYTICAL CHEMIST. Expert work in all lines of chemical analysis. Office, 223 W. FIRST ST, Both phones.

MORGAN & CO., GOLD AND SILVER REfiners. Cash for ore and bullion. 227 S. MAIN.

4 TEACH PRACTICAL ASSAYING, CYAnide, etc. 121½ S. BROADWAY, room 4.

ACME ASSAY OFFICE, 121½ S. BDWY. Gold, 75c; gold-silver-copper, $1.25.

KADISH & BOACH, ASSAYERS, CHEMists and metallurgists. 217 W. 8TH ST.

MACHINERY—
and Mechanical Arts.

FOR SALE—60 H.P. DISTILLATE ENgine, practically new, worth $1500; will be sold to the highest bidder between now and June 15. A check of 10 per cent. must accompany each bid. S. D. STURGIS MACHINE & TOOL WORKS, 719-21 East 1st st.

FOR SALE—
1 7½ H. P. electric hoist.
1 20 H. P. steam hoist.
1 Friction hoist, all new.
Will be sold at decidedly low prices. BAKER IRON WORKS, 220-224 E. 2nd st., city.

FOR SALE—10 H.P. BOILER, 10 H.P. ENgine, saw, mandrel and trucks, all in fine condition. SIEVERT OIL BURNER CO., 710 N. Main st.

GENERAL MACHINE REPAIR WORK; new machines built; all well tools repaired. WATT MINES SUPPLY CO., 2453 Santa Fe ave.

EDUCATIONAL—
Schools, Colleges, Private Tuition.

PARLE VOUS FRANCAIS? WHY NOT? Your convenience consulted.
At your home. At any hour.
A few beginners, or advanced students, children or adults, for individual instruction, or small neighborhood class. Terms very moderate and satisfaction assured.
PROF. HECTOR GRATTET, Sunset M. 1977. Home A8214.

GOVERNMENT LANDS—
and Land Scrip.

FREE GOVERNMENT LAND UNDER great Arizona irrigation system; 200,000 acres open now; 320-acre units; no water stock charge for ten years. Residence not required. CHARLES PRICE, 502 Bradbury Bldg.

CAN LOCATE YOU, GOVERNMENT LAND. Kern county, cheap. Write now. Deeded land $15 to $30 acre; 20 miles Bakersfield. Address R. E. OWENS, Wasco, Cal., at Hotel Wasco.

EXCHANGE 80 ACRES CLEAR COACHELLA relinquishment, take lot or house and assume. A2302.

MUSICAL INSTRUMENTS—
For Sale, Exchange or Wanted.

FOR SALE—

Rare Bargains in Used Pianos.
See us for money-saving values on grands, uprights and player pianos. All the best makes represented in our exchange department. Good instruments priced at far less than real worth. $10 sends a piano home, $5 a month pays for it.
SOUTHERN CALIFORNIA MUSIC CO., 332-334 S. Broadway.

FOR SALE—

Good Pianos for Little Money.

See us for money-saving values on grands, uprights and player pianos. All the best makes represented in our exchange department. Good instruments priced at far less than real worth. $10 sends a piano home, $5 a month pays for it.
SOUTHERN CAL

CITY IN BRIEF

...onored and unsung.

...AY AND TONIGHT.

THEATERS.

...e Dollar Mark" ..... 8:15 p.m.
...e Rose of the Rancho" 8:15 p.m.
...s River" ..... 8:15 p.m.
...audeville ..... 2:35 and 8:15 p.m.
...Vaudeville ..... 2:45 and 7:45 p.m.

BASEBALL.

...—Vernon vs. San Fran-
..... 2:30 p.m.

...LAND AND ITS PATNESS."
...xhibit at the Chamber of Com-
...ing on Broadway.
...EAU OF INFORMATION.
...ch Office, No. 531 South Spring

...S AND BUSINESS.

...nt Association.
...ul-monthly meeting of the
...rtheast—and Northwest Im-
... Association will be held in
...er of Commerce at 4 o'clock,
...rrow.

...e Picnic.
...e people will hold a basket
... Redondo Beach Saturday.
...mittee in charge proposes a
... of pleasure, and a picnic of
...shioned sort. Luncheon, mu-
...speaking, together with dance
...other amusements, will hold
...ing the afternoon.

...a Name? Change.
...ublic-spirited person changed
... of one of the streets in
... several years ago without
... from any competent body.
...ened it Pinelly, and thereby
...uch distress to the persons
...in the vicinity. They sent a
...to the Board of Supervisors
... asking that it should be
...astern avenue. Their rea-
... that few persons, even those
...e along the thoroughfare,
...nounce it correctly, much
...t. The Supervisors granted
...est.

...ged Citizen.
... Grubb, who came to this
... Webster county, Neb., in
... last night at the home of
... L. Grubb, No. 1850 East
... street, at the age of 85
... retired from active busi-
... years ago, and his death
...t to great age. He was at
... member of the City Board
...on. He leaves four sons, C.
...and F. L. Grubb, Los Ange-
... Grubb, Santa Monica, and
...bb, Ventura. He also leaves
...ters, Mrs. J. G. Gardner of
...nd Mrs. F. C. Robe of Ava-
...ngements for the funeral
...et been made.

...r Baptist Assembly.
...thern California Baptist As-
...ll be held in the First Bap-
...h, Long Beach, from July
...with the exception of several
...ning lectures, which will be
... in the Auditorium on the
...ng the speakers and enter-
...ll be Dr. W. H. Geiswelt,
...; John M. Dean, San José;
...y Conley, Fresno; George D.
...edlands; Dr. Daniel F. Fox,
... A. P. Griffith, Azusa; Dr.
... Holt, Riverside; Miss Anna
... Oakland, and a number of
...kers. The assembly is sus-
...tirely by voluntary offerings
...riends.

...LAID TO REST.

...d to the Memory of the Late
...rs. Mary T. Mullen.
...o, sons and friends tender-
... rest yesterday the mortal
... the late Mrs. Mary T. Mul-
... of Andrew Mullen and
... of the Mullen & Bluett
...Co. There was a large gath-
... St. Vibiana's Cathedral,
...olemn pontifical mass was
... Rev. Father Glass offi-
... celebrant with a number
... assisting. Bishop Conaty
...touching address, dwelling on
...s of the deceased, her love
...kind and her loyalty to the
...The beautiful casket was
... concealed with flowers and
... offerings were of wonderful
... A long line of employés
...re did honor to the passing
...which bishop and priests
...n the broad aisle in impos-
...sion to meet. The palli-
...ers were Richard Dillon, Sr., L.
...n, Carl S. Rosecrans, God-
...rey, J. B. Sullivan, Frank
... J. Bergin, and I. B. Dock-
...Interment was in Calvary

BREVITIES.

...ilies to Idyllwild. We have
...he contract for running the
...Idyllwild. Regular run from
...to to Idyllwild—new short
... route—begins June 1. Pri-
...y and automobiles also for
...the trip. Address Williams
... Jacinto, Riverside county.
...avilion, corner of Main and
..., is now going strong. Hun-
...voices are nightly singing
...el songs. Stereopticon lec-
...ht. Free seats every night.

...type machine composition,
... and measures, at reduced
...ply to The Times Linotype
...rner San Fernando and Col-
...ts; telephone Main 8200. Stu-
... to The Times Want Ads,
... to the Branch Office, No. 531
...ring, may be left for deliv-
... Main Office. They will be
...ent to the Branch Office.
... California Standard Guide
...the Los Angeles Times. Price
...mail, 10c extra. Address
...er Printing and Binding
... N. Broadway, Los Angeles.
...riers for tourists and all
...get best meal in city for 25
... at Hotel Rosslyn and Nat-
...Sunday evening dinners 35
...34 S.

PLUNGING BOARD KILLS.

Well Driller, Victim of Peculiar Accident Under Oil Derrick, Dies in a Few Hours.

J. L. Jackson, an oil driller in the Salt Lake field, just beyond Colegrove, was struck on top of the head by a falling board at 3 o'clock yesterday afternoon and fatally injured. He died in the Receiving Hospital at about 5 o'clock.

Jackson, who lived at Sawtelle with his wife, was bossing the sinking of a new well when one of the ropes used in the work jolted loose a one-inch board about ten feet long from the top of the derrick. The falling board coming down endwise struck the driller fairly on top of the head, crushing his skull at the base, and he was felled like an ox amid his fellow-workers.

The injured man was hurried aboard a trolley car and taken to the Hill-street station of the Los Angeles Pacific, where he was met by an ambulance and conveyed to the Receiving Hospital. On the way to the station the oil workers kept Jackson in a sitting posture, and he retained consciousness all the way.

VITAL RECORD.

MARRIAGE LICENSES.

The following marriage licenses were issued yesterday. Name and age given.

AUBUCHERE—JAMES. William Aubuchere, 33; Catharine James, 29.
BLANFORD—CARTER. Albert Blanford, 28; Catharine Carter, 24.
BRUDEN—WRIGLEY. Richard O. Bruden, 26; Amanda Wrigley, 29.
BUCKNER—BROWN. Edward H. Buckner, 52; Easter Brown, 38.
BURHENN—ESSIG. Fred Burhenn, 30; Nannie Essig, 29.
CASTILLO—ELY. Alfred Castillo, 21; Ida I. Ely, 20.
CURLEY—GAMMON. Charles R. Curley, 35; Nell Gammon, 29.
DADS—MORENO. Abraham Dads, 43; Leonilda Moreno, 34.
DAVIDSON—RAINEY. Charles A. Davidson, 36; Jessie E. Rainey, 28.
GILL—SABINE. Charles O. Gill, 25; Leonora S. Sabine, 24.
GIVENS—BROWN. Leo Givens, 27; Jennie Brown, 20.
GUIRINEZ—IZUEL. Benito Guirinez, 28; Mariana Izuel, 28.
HEIMANN—COTTRELL. Arthur Heimann, 36; Kate A. Cottrell, 25.
HICKMAN—MEHLER. Clyde Hickman, 26; Pauline Mehler, 19.
HINTON—CROSS. Bert Hinton, 33; Ada E. Cross, 28.
HOEFFLER—GRANT. Otto A. Hoeffler, 28; Mary V. Grant, 25.
JOHNSON—FARNBROUGH. Leroy Johnson, 21; Lulu Farnbrough, 18.
KAHN—O'BRIEN. Alfred Kahn, 34; Margaret O'Brien, 28.
KASPARI—DAVIS. Lewis J. Kaspari, 26; Julia A. Davis, 23.
KERWIN—HISS. Jolen T. Kerwin, 27; Mary E. Hiss, 24.
KREELER—RAPP. John G. Kreeler, 28; Almira M. Rapp, 28.
LAEREMANO—WILLINGHAM. Richard H. Laeremano, 30; Leonora A. Willingham, 24.
LEWIS—BOYD. William Lewis, 23; Ada Boyd, 21.
NOYES—CRIST. Peter F. Noyes, 28; Ola Crist, 24.
PETTIJOHN—LUCKEL. John E. Pettijohn, 27; Adelaide Luckel, 19.
PIERCE—DOWNES. William E. Pierce, 29; Dorothea H. Downes, 23.
PIERSON—WHIPPLE. Amark Pierson, 22; Gladys N. Whipple, 21.
PUDLIN—WEINSTEIN. Jacob Pudlin, 48; Annie Weinstein, 37.
RAMSEY—WARNER. Allen W. Ramsey, 45; Annie M. Warner, 32.
REED—BLINN. James R. Reed, 30; Nina K. Blinn, 23.
RICHARDS—ELLIOTT. William Richards, 36; Maley B. Elliott, 34.
RUGGE—BEANE. Roy C. Rugge, 24; Ethel C. Beane, 21.
SCHULTE—BURHANS. Peter J. Schulte, 27; Margaret K. Burhans, 28.
SMALE—HOLDREGE. Reginald A. Smale, 21; Edna M. Holdrege, 18.
STEELE—ARGUELLO. Harry B. Steele, 23; Angela Arguello, 21.
TALBOT—CALL. Alfred W. Talbot, 25; Eva L. Call, 19.
TAYLOR—WINDER. Thomas F. Taylor, 50; Lula Winder, 35.
THOMPSON—MANNING. Ira F. Thompson, 24; Cora Helen Manning, 22.
WHEELER—HAMPTON. John E. Wheeler, 21; Lou Hampton, 18.
WIDEMEYER—WHITTAKER. Thomas J. Widemeyer, 25; Benecia G. Whittaker, 24.
WOOLWINE—BEGGS. Woods R. Woolwine, 41; Vinnetta R. Beggs, 32.

BIRTHS.

Names, sex, place and date of birth.

FULONE. Antoinette and Victor, Daughter, 4364 West Sixty-third street, May 22.
ROSIN, Seren and Benjamin, Boy, 124 West Washington street, May 23.

DIVORCE SUITS FILED.

DATE. Harry G. against Pearl.

DIVORCE DECREES GRANTED.

JAMIESON. Blanche E. from F. H. Failure to provide.
COLEMAN. Lydia E. from John W. Desertion.
ZELLER. Gertrude from William. Desertion.
MATHEWS. Clarence E. from Mary J. Desertion.

OFFICIAL DEATH LIST.

Names and place of death—	Age.	Date.
BAUKE, William, Los Angeles	32	29
BERGMANN, Titus, Los Angeles	2 mos.	30
CAMPBELL, Hugh, Los Angeles	65	29
CLIPPENGER, Nellie, Los Angeles	25	30
DUNCAN, Emily, Los Angeles	73	30
GEOD, Richard, Los Angeles	74	29
KENTZEL, Grace, Los Angeles	35	29
MAIN, Edward N., Los Angeles	6 mos.	29
M'COLL, James, Los Angeles	92	30
PADILLA, Juan, Los Angeles	1	28
VAN NORMAN, Martha, Los Angeles	62	30

DEATHS.

With Funeral Announcement.

ANGELL. At Santa Monica, May 27, Louis A. Angell, aged 41.
Funeral from Kirkelie's undertaking parlors, Ocean Park, Wednesday, 10 o'clock.

BOURAUEL. In this city, May 31, 1910, John Bourauel, aged 75 years.
Funeral from parlors of Booth & Boylson Co., 1147 S. Flower St., Thursday, June 2, at 8:30 a.m. Interment Calvary Cemetery.

CULKINS. In this city, May 26, James F. Culkins, beloved son of Mr. and Mrs. William B. Culkins of Chicago, aged 23 years.
Funeral from the parlors of Pierce Bros. Co., 310 South Flower, Wednesday, June 1, at 2 o'clock. Interment Forest Lawn Cemetery.

FIELDS. At Sisters' Hospital, May 30, Emma C. Fields, widow of George H. Fields, aged 60 years.
Funeral from chapel of Gates & Crane, 125 North Highland Ave., Hollywood, Wednesday, 2 p.m. Interment Hollywood Cemetery.

GIRD. At residence, 648 West 19th St., May 29, 1910, Richard Gird, aged 74 years, 2 months.
Funeral service will be held at residence, Wednesday at 2 p.m. Friends invited.

M'CARTHY. In this city, Joseph, beloved son of Thomas and Catherine McCarthy, aged 24 years.
Funeral from the parlors of Cunningham & O'Connor, 1021 South Grand Ave., Thursday, June 2, at 8 a.m. Services at the Sacred Heart Church at 9 a.m. Interment at Calvary Cemetery.

M'COLL. In this city, May 30, 1910, James M'Coll, aged 92 years.
Funeral from parlors of Booth & Boylson Co., 1147 S. Flower st., June 1 at 2 p.m. Interment at Evergreen Cemetery.

M'MULLEN. At 2297 Baxter St., Rose Isabel M'Mullen.
Funeral notice later.

RAMSEY. In Pasadena, May 31, Eliza Loveland Ramsey, widow of late David Butler Ramsey of Milwaukee, Wisconsin.
Services private.

RUSSELL. At Manchester St., and Compton Ave., May 31, 1910, Leonard M., beloved father of Dr. Edwin Russell; a native of Maine, aged 80 years.
Funeral from the residence, Thursday at 10 a.m. Interment Rosedale Cemetery.

SUMAN. At Missoula, Montana, May 26, Amanda A. Suman.

SMITH. At Bailey's Ranch, May 29, 1910, James Edward Smith, aged 28 years.
Funeral at the Methodist Church, Vernon, near Central Ave., Thursday at 1 o'clock. Friends invited. Interment Inglewood Park Cemetery.

TRAINER. In this city, May 29, 1910, Mathew Trainer, aged 55 years.
Funeral from parlors of Booth & Boylson Co., 1147 South Flower St., June 1 at 9 a.m. Interment at I.O.O.F. Cemetery.

VAN NORMAN. In Los Angeles, May 30, 1910, Martha N., wife of Dr. E. V. Van Norman, aged 60 years.
Funeral services at the chapel of Bresee Bros., 855 S. Figueroa, Thursday at 3 p.m. Interment private at Hollywood.

In tender memory of my loved mother, Miss Elizabeth Darlow, who was taken from me suddenly, June 1, 1909. Always and unalterably dear.

UNDERTAKERS.

50 H.-Power Auto-Ambulances.
Connell Company, undertakers, 1021 South Grand avenue. Home F2452. Main 8456.

Your Diamond Ring Opportunity

This is the sale of the enormous wholesale stock of the J. P. Trafton Company. The prices tell the story of the greatest values in genuine diamonds ever offered in Los Angeles. We couldn't buy them today in the open market at these prices.

$15.00 Diamond Rings, now		$8
$25.00 Diamond Rings, now		$14
$35.00 Diamond Rings, now		$20
$55.00 Diamond Rings, now		$30
$85.00 Diamond Rings, now		$50
$100.00 Diamond Rings, now		$65
$140.00 Diamond Rings, now		$100
$165.00 Diamond Rings, now		$125
$200.00 Diamond Rings, now		$150
$250.00 Diamond Rings, now		$200
$625 Diamond Rings, 2¾ carat, good clear stone, now		$450

GENEVA WATCH AND OPTICAL CO.
305 South Broadway

WINE Purest Native Port, Sherry
Dollar a gallon grades on sale, special 75c. Delivered free any part of city. 75c
Southern California Wine Co.
Phones—Ex., 16; 10104; Main 332
518 SO. MAIN STREET

"The Exclusive Specialty House"
Myer Siegel & Co.
251-255 SOUTH BROADWAY.
AN UNUSUAL ASSORTMENT OF
Lingerie Dresses
PRICED
Special
$14.50
Very handsome tunic, overdraped, circular or Princess effect. High, low or Dutch neck, most exquisite styles and richly elaborated with various laces and fine embroidery.
All sizes for women, small women and misses.
"Siegel's for Women's and Children's Wear"

Cemeteries.

INGLEWOOD PARK CEMETERY
Two miles outside of the city limits, on the Los Angeles and Redondo Ry.; 300 acres of perfect land with improvements outclassing any cemetery on the Coast.
207 S. Broadway, Room 302. Phones—F2303; Main 4059. Supt. Phone A9592.

ROSEDALE CEMETERY
An Endowed Memorial Park noted for its natural beauty; Endowment Fund for perpetual care, over $250,000, modern Receiving Vault, Chapel, Crematory and Columbarium; accessible. City office, suite 302-306 Exchange Bldg., N. E. cor. 3rd and Hill sts. Phone Main 909. A9429. Cemetery office, 1831 West Washington st. Phones 72854, West 89.

HOLLYWOOD CEMETERY
Rolling lawns, trees, shrubbery, and beautiful lakes.
MODERN IN EVERY RESPECT.
Situated in the most beautiful section of Southern California, the ideal location just inside Los Angeles city limits.
Melrose and Colegrove car lines to grounds.
A CEMETERY THAT IS SELECT.
A-1191 200 Laughlin Bldg. Main 891
Cemetery Phones: 59085; Hollywood 542.

EVERGREEN CEMETERY
(The Los Angeles Cemetery Assn.)
Boyle Heights, near city limits. Operated under perpetual charter from Los Angeles city. Modern chapel and crematory.
Office, 329 Bradbury Bldg.
Phones—Main 933; A5402.
Cemetery—Home D1602; Boyle 9.

FOREST LAWN CEMETERY
NON-SECTARIAN
WRIGHT & CALLENDER, INC. OFFICE, 644 S. HILL STS.
FOREST LAWN

MONUMENTS
PACIFIC MARBLE & GRANITE CO.
Manufacturers and importers high grade monumental work. 617 East 7th street, Los Angeles, Cal. Phone Sunset Broadway 2009

J. D. SANBORN
Monuments

Something on the way down there looks like a flock of Angels. They're sure taking a drop on the standing of the coast teams. They can't guarantee to win the game or give back your money but we guarantee that B. & K. system made-to-order clothes will fit or we refund your money. Better than rain checks?
Suits to order $20 to $50
A. K. BRAUER,
SUCCESSOR TO
BRAUER & KROHN
"TAILORS TO MEN WHO KNOW"
128-130 S. SPRING
COR. FIFTH & SPRING
114½ S. MAIN ST.

Yucaipa
Grows Big Red Apples
Rich apple land with abundance of water in the beautiful Yucaipa Valley, near Redlands, Cal, can be had at very reasonable prices and upon very liberal terms.
There are first-class hotel accommodations now at Yucaipa City. Secure information at once from
The Redlands & Yucaipa Land Company
209 Orange St., Redlands, or our Los Angeles office at 230 West 6th street. Telephones Main 2302, F5035. No connection with any other Yucaipa land project.
References — Redlands banks, Dun's and Bradstreet's agencies.

You Can Economize On Drugs Here

10c Box Tooth Picks	5c
Peroxide Cream	25c
S. S. S.	73c
Espey's Cream	18c
Celestial Face Cream	50c
1 Lb. Merck's Boric Acid	25c
Euthymol Tooth Paste	15c
Pinkham's Compound	75c
Allcock's Plasters	13c

Boswell & Noyes
Third and Broadway

TO-NIGHT Cascarets
WORK WHILE YOU SLEEP

Women's $25 Suits
Samples of the very latest styles. Don't miss them..... $15
ORIGINAL SAMPLE SUIT CO.
336½ S. Broadway, 3rd Floor.

The Owl Drug Co
Original Cut Rate Druggists.
Best Qualities. Lowest Prices.
Cor. Fifth and Broadway
625 Broadway. 320 S. Spring

Crown Combinola
The Best Player Piano
SMITH MUSIC CO.
406 W. Seventh St.
Out of the High Rent District

The Walker Portable
$10.00 AND UP
Made by the Hughes' Manufacturing Co. Los

69c Choice of 1800 Fancy Lace Chemisettes and Yokes, worth $1.50, $2 and $2.50
A MAKER'S entire overproduction of these extremely popular neckwear novelties. The very best and latest summer styles, including the favored cascade and side ruffle effects, in hand-made Battenberg, baby Irish and Plauen laces. Come in white, cream, ecru and a few black; values to $2.50, today only 69c.
Main Floor.

DAYLIGHT STORE. SUNSET M. 7021; HOME 10132
Jacoby Bros.
331-333-335 South Broadway.
"SOMETHING NEW EVERY DAY."

Annual June Yard Goods Sale

WE'RE after the greatest June yard goods business we ever experienced, and, judging from the tremendous buyin gcrowds which thronged the store today, we will succeed beyond all expectation. Everything that is sold by the yard. Silks, Dress Goods, Wash Goods, Linens, Laces, Ribbons, Linings and other every-day commodities at lower prices than you've paid for equal qualities any time during the past twelve months. Scan these bargains; they show you how to save in real substantial fashion.

MAIN FLOOR
50c Bengaline Silk, Yard 39c
JUST twenty pieces of this popular silk to go at 39c yard. Comes in all the leading colors in light and dark shades; 19 inches wide.

75c Fancy Silks, Yard 39c
BEAUTIFUL new striped and checked Taffeta silks—1784 yards, all told. Dress and waist styles; all colors; regular 59c, 65c, 75c values. Yard 39c.

Pongee and Fancy Silks to $1, Yard 59c
FORTY pieces of wanted silks at close to half price. Weaves include Satin Rajah, brilliant Shantung, American pongees and satin foulards; 24 and 27 inch widths. Buy them Today at a saving of almost HALF.

$1.25 Imported Foulards, Yard 79c
AN even dozen pieces of handsome French satin foulards in cluster dots, small figures and scroll designs on grounds of lilac, light blue, reseda, violet, ash, navy, electric blue and black; 24 inches wide.

39c Habutai Wash Silks, at, Per Yard 25c
FIFTY pieces in this lot of sheer washable silks in plain and self dot and foulard effects. Comes in every wanted shade for street and evening wear.

MAIN FLOOR
New Dress Trimmings, Values Up to $2 Yard 35c
HANDSOME new bands and braid appliques, all silk trimmings in black and colors. Just the right styles for gowns, waists, coats and suits, etc. Many beautiful jeweled and beaded trimmings worth as high as $2.00 yard. In the June Yard Goods Sale, yard 35c.

Fine Embroideries, Values Up to $2 Yard 49c
BEAUTIFUL wide flouncings and allovers of finest Swiss and nainsook, in newest Japanese, eyelet and Irish effects; all elaborately worked in rare designs, suitable for lingerie waists and dresses—widths from 18 to 45 inches.

10,000 Yards Lace, Values up to 50c Yard 7½c
THE right sorts for trimming waists, dresses and fine underwear, etc. White, cream, pongee, black and fancy Persian laces, bands, galloons, edges, medallions and appliques; hundreds of patterns.

BASEMENT
6-4 Sheeting, Yard 17c
"NEW YORK MILLS" sheeting; yard and a half wide; full bleached. Very Special Today, yard 17c.

10c Brown Crash Toweling; 17 ins. wide, yard 7½c

MAIN FLOOR
$1.00 Black and White Striped Suiting, Yard 65c
46-INCH cream serge, with black hairline stripe, in different widths; much in demand for suits and skirts.

$1.25 56-in. Panama Cloth, at, Per Yard 95c
PURE wool chiffon Panama cloth; a perfect dust-shedding material; extremely popular for summer wear. Colors are gray, green, navy, Alice blue, tan and black. A regular $1.25 quality, Today, yard 95c.

$1.25 Colored Dress Goods, Per Yard 79c
AN assortment of 42 pieces, including stripes, mixtures, Panamas and serges; stylish weaves for summer suits and dresses; all pure wool and good weight. Yard 79c.

35c Moreen Skirting, Yard 28c
27 INCHES wide, moreen skirting, in tan, brown, gray, green, blue, cream and black; heavy rustling quality.

BASEMENT
35c Waistings, Yard 25c
MERCERIZED and French finish waistings; stripes and figured effects in jacquard and madras weaves, etc.

$1, 66-inch Bleached Table Linen, per yard 70c

MAIN FLOOR
20c and 25c Percaline and Spunglass Linings, Yard 15c
HARD-WIDE lining, with the soft, lustrous finish of silk, largely used for fine linings and drop skirts in place of silk; shown in 40 colors and black. Regular 20c and 25c. Per yard 15c.

25c Yard-Wide Black Satine, Yard 17c
20 PIECES of rich black satine, with a permanent luster; good values at 25c. Today, yard 17c.

75c All Silk Elastic Belting, in Black, Yard ... 39c
HIGHEST grade imported silk elastic belting; two inches wide; regular everywhere at 75c. Per yard 39c.

50c Imported Wash Beltings, Yard 25c
OUR regular 50c white wash belting, made of embroidered linen; two inches wide; great range of pretty floral designs. Yard 25c.

10,000 Yards Ribbon Remnants; Values to 75c; Yard 9c
THE choicest all-silk ribbons in good usable lengths; satin taffetas, taffeta silk, Dresden and novelties; all widths and colors; values to 75c. Yard 9c.

For Dyspepsia
You Risk Nothing by Trying This Remedy
We want every one troubled with indigestion and dyspepsia to come to our store and obtain a box of Rexall Dyspepsia Tablets. They contain Bismuth-Subnitrate and Pepsin prepared by a process which develops their greatest power to overcome digestive disturbance.
Rexall Dyspepsia Tablets are very pleasant to take. They soothe the irritable, weak stomach, strengthen and invigorate the digestive organs, relieve nausea and indigestion, promote nutrition and bring about a feeling of comfort.
If you give Rexall Dyspepsia Tablets a reasonable trial we will return your money if you are not satisfied with the result. Three sizes, 25c, 50c and $1. Remember you can obtain Rexall Remedies only at—The Rexall Stores. The Owl Drug Co., Inc., Los Angeles, San Francisco, Oakland, Cal.; Seattle, Wash., and Portland, Oregon.

It's Causing Excitement!
HILLCREST
IN
Arlington Heights
It is situated right in the direct path of the residential development of West Adams Heights. This fact alone insures phenomenal advance in values in a remarkably short time. Hillcrest occupies a high mesa affording unequaled mountain and valley view. Very best tract improvements. City conveniences. Splendid car service. Fine lots, $1200.
Take West Washington Street car line and get off one block this side of the terminus.
SELOVER & WHIPPLE,
Selling Agents with
STRONG & DICKINSON.
147 S. Broadway, Los Angeles.
Main 1773. Home 60195.

MULLEN & BLUETT CLOTHING CO.
Corner Broadway and Sixth Sts
THE QUALITY STORE

Talking Machine EASY TERMS
J. B. Brown Music Co.
646 South Broadway

A Superior Shampoo
Our shampoo is so far ahead of the ordinary that once you've tried our way, we're sure you'll not care to go elsewhere. Price no higher—50c.
BENNETT TOILET PARLORS
N. E. Cor. Fifth and Spring.

Hollander & Funke
The Family Shoe Store.
428 South Broadway

Grant's Bankrupt Stock
Half Price Women's $25 Spring Suits, smart styles. Save half..... $10
MOSGROVE'S
Just Below First St.
119 SOUTH SPRING STREET

HEALTH AND STRENGTH

CANADIAN PACIFIC RAILWAY
LOW ROUND TRIP RATES
TO ALL EASTERN CITIES
During the Summer Months, with Stop-over privileges
CANADIAN PACIFIC RAILWAY
Six Hundred Miles of Unsurpassed Scenery Through the CANADIAN ROCKY MOUNTAINS
CALL OR WRITE FOR RATES AND INFORMATION
E. E. PENN, General Agent Passenger Department, 645 Market St. (Palace Hotel Bldg.), SAN FRANCISCO
A. A. POLHAMUS, Traveling Passenger Agent, 600 S. Spring St., LOS ANGELES

Men's Sample Suits Regular $25 Values $15
FOREMAN & CLARK
2nd Floor Citizens National Bank Bldg.

10c a Button—$1 a Rip
Dutchess Trousers
AT
Silverwoods

Edward Mansbach & Co.
Medicinal Wines and Liquors.
522 SOUTH SPRING STREET.
Phones—Home F 4213. Sunset Main 4213.

BRADFORD'S BREAD
THE CLEANEST BREAD SOLD IN LOS ANGELES

TELECONI DRUGLESS
TREATMENT.
Rosslyn Hotel.
443 S. Main St. Room 254.

Big Shoe Sale
Special Bargain Tables in Basement today and tomorrow.
MAMMOTH SHOE HOUSE
519 South Broadway.

Christie Shoes
At Less Than Cost
412 SOUTH SPRING ST.

S. NORDLINGER & SONS
DIAMOND MERCHANTS
323 S. Spring St. Los Angeles
EST'D 1865

"The New Standard Encyclopedia" is guaranteed to be new and complete. A University Society Consultation and Mem-

Steamships

North German Lloyd
Wireless and Submarine Signals
To London, Plymouth—Cherbourg—Bremen.
Express Sailings Tuesdays, 10 a.m.
K. Wil. d. Gr. Jun 7
Kronp. Cecilie Jun 14
Kronp. Wilm Jun 21
K. Wil'm II ..... Jun 28
To Bremen, Southampton.
G. Washington (new) June 8
Bremen, June 14. *Main, June 15
P. F. Wm. (new) June 30.
*Express direct.
To Gibraltar, Naples and Genoa.
Sailings Thursdays 10a.m.
Fried'h der Gr. Jun 9
K. Albert ..June 16
[Neckar ...June 23
F. Irene ...July 2
[Omits Genoa.
Independent Around-the-World Tours. Travelers checks good all over the world. GELBICKE & CO., General Agents, 5 Broadway, New York.
Robert Cappelle, 250 Powell St., San Francisco, Cal.; or Hugh B. Rice Co., 309 Spring st., Los Angeles. Agents Spring St.; German-American Savings Bank, Steamship Dept., Spring and Fourth sts., Los Angeles, Cal.

HAMBURG-AMERICAN
All Modern Safety Devices (Wireless)
London—Paris—Hamburg
*P. Grant Jun 8, 10am G. Waldersee
*Cincinnati ..June 21 K. Aug. Vict.
xPennsylvania Jun 15 Bluecher
*Cleveland ..June 18 Deutschland
[Unexcelled Ritz-Carlton à la Carte Restaurant. xHamburg direct. *Express.
ITALY VIA GIBRALTAR
NAPLES GENOA
S. S. BATAVIA ..... June 14, 1 P.M.
S. S. HAMBURG .....
S. S. MOLTKE .....
Delightful Cruises
To Norway, North Cape, Spitsbergen, Iceland and Northern Capitals by Magnificent Cruising Steamers.
FROM HAMBURG IN JUNE, JULY, AUGUST AND SEPTEMBER. Send for illustrated Booklet.
Hamburg-American Line, 160 Powell, San Francisco, Cal., or Hugh B. Rice & Co. 309 So. Spring St., Los Angeles.

"THE LEADING MILLINERY HOUSE OF LOWER BROADWAY"
SCOFIELD MILLINERY CO.
737 SOUTH BROADWAY

BLACKWOOD STAYON GLASSES $1.5 Gold Glas
Fitted by our expert Optician, Dr. Burn. Ground to order. Glasses prices.
THE WHITLEY JEWELRY
347 So. Broadway.

Generous Credit
On Furniture, Carpets, Etc.
LYON—McKINNEY—

Editorial Section

...AIX'TH YEAR.

...guess that the article in questi... reduced this undermuslin stock ... ever, our reserve supply is so ... filled for today's visitors. Li... at opening time yesterday mor... The charm of this underwear ... quality, not in its cheapness.
Being samples, there are, ... two garments of a kind, and, o... first. Attend the sale today.
Every kind of garment. E... 1-3 Less Th...
—Third ...

60c Wash F...
Eight pieces of handsome ... rough woven, stylish class ... clearance price today.
Apricot, navy, wine, gray an... pongee are some of the colors...

25c Pop...
Corded poplins for coat suit... grade we've sold all season at ... rose, lavender and ... wine. Today.....
(Main Floor.

$5.00 Cretonne ... Waist Boxe...
We know of nothing to equal th... keeping your shirt waists in pe... dren's wardrobe, for shoes or for... supplied with castors and strong... People living in apartments will ... they add to the furnishings, too. ... thinkable color scheme. Special...
—Fourth Fl...

Two Grea...
Kranich & Bach ... Sohmer
$10 ...
First Payment, and $10.00 Monthly Buys Either

It is an easy matter today to have a good piano. Our special terms upon the two instruments named make it so. To be able to purchase a piano like the wonderful Kranich & Bach or the artistic Sohmer on payments of $10 monthly which every person of musical knowledge instruments has its distinctive tone quality, construction that produce individual results, piano of permanent value, an instrument that years of service. When buying either you should you desire to exchange your instrument, way, the exchange can be effected at practic...

Geo. J. Birkel
Steinway, Cecilian and ...
345-347 South S...

D... wear yo...
Don't tax your strength to the ... wreck when others are just begin... labor. Get yourself in the proper ... show yourself off to the best ad...
Pabst Ex...
The Best To...
and regain your nerve strength and vital forces ... and insures against collapse. Rich in those ... elements of select barley malt and tonic pe... hops, it builds up wasted bodies. A precio... liquid form, it is easily assimilated and ... formed into pure, red blood and healthy ti...
The United States Government specifically classifies Pabst Extract as an article of medicine—not an alcoholic beverage.

UNSET M. 7021; HOME 10139

Bros.
South Broadway.
EVERY DAY."

ods Sale

experienced, and, judging
e today, we will succeed
. Dress Goods, Wash
odities at lower prices
months. Scan these bar-

MAIN FLOOR

20c and 25c Percaline and Spunglass Linings, Yard 15c

HARD-WIDE lining, with the soft, lustrous finish of silk, largely used for fine linings and drop skirts in place of silk; shown in 40 colors and black. Regular 20c and 25c. Per yard 15c.

25c Yard-Wide Black Satine, Yard 17c

20 PIECES of rich black satine, with a permanent luster; good values at 25c. Today, yard 17c.

75c All Silk Elastic Belting, in Black, Yard ... 39c

HIGHEST grade imported silk elastic belting; two inches wide; regular everywhere at 75c. Per yard 39c.

50c Imported Wash Beltings, Yard 25c

OUR regular 50c white wash belting, made of embroidered linen; two inches wide; great range of pretty floral designs. Yard 25c.

10,000 Yards Ribbon; Remnants; Values to 75c; Yard 9c

THE choicest all-silk ribbons in good usable lengths; satin taffetas, taffeta silk, Dresdens and novelties; all widths and colors; values to 75c. Yard 9c.

RATES
CITIES
stop-over privileges
C RAILWAY
the CANADIAN ROCKY MOUNTAINS
INFORMATION
L. A. POLHAMUS
CANADIAN PACIFIC RAILWAY
General Passenger Agent
600 S. Spring St., LOS ANGELES

Steamships

orth
To London, Bremen.
Express Sailings
Tuesdays, 10 A. M.
K. Wil. d. Gr. Jun
Kronp. Cecilie June
Kronp. Wil'm June
K. Wil'm II ....July
German
Lloyd
MBURG-AMERICA
Fleet Safety Devices (Wireless, Submarine Signals, etc.)
London—Paris—Hamburg
Jun 8,10am G. Waldersee Jun
..June 11 K. Aug. Vict. June
Jun 14 Bluecher ....June
..June 16 Deutschland ....July
Ritz-Carlton a la Carte Rest. xHamburg direct. *New.
ALY VIA GIBRALTAR
NAPLES
GENOA
AVIA .....June 14, 2 P. M.
AMBURG .....July
OMLTKE .....July
elightful Cruises
North Cape, Spitzbergen,
Northern Capitals by Magnificent
HAMBURG IN JUNE, JULY AND SEPTEMBER. Send for Booklet.
American Line, 160 Powell St., San Francisco, Cal., or Hugh R. Ross Co., 252 So. Spring St., Los Angeles.

"THE LEADING MILLINERY HOUSE OF LOWER BROADWAY"
COFIELD MILLINERY CO.
FIRST SOUTH BROADWAY

$1.5
Gold Fi
Glass
GLASSES
WHITLEY JEWELRY
347 So. Broadway.

Generous Credit
Furniture, Carpets, Etc.
—McKINNEY—

Editorial Section—The City and State. Part II—Local-News Sheet—P

The Los Angeles Times

XXIXTH YEAR. WEDNESDAY MORNING, JUNE 1, 1910. On All News Stands, Trains and Streets. 5 CE

N. B. Blackstone Co.
DRY GOODS
RELIABLE GOODS AT POPULAR PRICES.

Undermuslins
1-3
Under Price

When experienced shoppers back their judgment of values by spending their money for an article, it's a pretty safe guess that the article in question is RIGHT. The way they reduced this undermuslin stock yesterday was a caution. However, our reserve supply is so great that all gaps have been filled for today's visitors. Lines are as full and complete as at opening time yesterday morning.

The charm of this underwear lies in its beauty, its style and quality, not in its cheapness.

Being samples, there are, in many instances, but one or two garments of a kind, and, of course, the prettiest are going first. Attend the sale today.

Every kind of garment. Every price.

1-3 Less Than Regular.

—Third Floor—

60c Wash Pongees 40c

Eight pieces of handsome silk and linen pongee—the rough woven, stylish class—are listed to go at quick clearance price today.

Apricot, navy, wine, gray and natural pongee are some of the colors. Worth 60c, at.. 40c

25c Poplins 15c

Corded poplins for coat suits or separate skirts; the grade we've sold all season at 25c. Pink, reseda, brown, rose, lavender and wine. Today..... 15c

(Main Floor

$5.00 Cretonne Covered Shirt Waist Boxes $3.95

We know of nothing to equal these prettily draped boxes for keeping your shirt waists in perfect order. Useful for children's wardrobe, for shoes or for a settee. Built of solid wood, supplied with castors and strong iron handles.

People living in apartments will find them mighty handy—they add to the furnishings, too. Every thinkable color scheme. Special..... $3.95

—Fourth Floor—

Two Great Pianos
Kranich & Bach
Sohmer
$10

First Payment, and $10.00 Monthly Buys Either

Kranich & Bach $475 Up
Sohmer $450 Up

It is an easy matter today to have a good piano. Our special terms upon the two instruments named make it so. To be able to purchase a piano like the wonderful Kranich & Bach or the artistic Sohmer on payments of $10 monthly, is to secure an advantage which every person of musical knowledge will appreciate. Each of these instruments has its distinctive tone quality. Each has individual ideas in construction that produce individual results in musical quality. Each is a piano of permanent value, an instrument that will retain its quality through years of service. When buying either you have this added advantage—should you desire to exchange your instrument at any time for a Steinway, the exchange can be effected at practically no loss.

Geo. J. Birkel Company
Steinway, Cecilian and Victor Dealers
345-347 South Spring Street

Help nature "build up" after a day of hard work

Don't wear yourself out

Don't tax your strength to the utmost and become a wasted wreck when others are just beginning to enjoy the fruits of their labor. Get yourself in the proper condition to do your work and show yourself off to the best advantage. Help nature—take

Pabst Extract
The Best Tonic

and regain your nerve strength and vital forces. It fortifies the system and insures against collapse. Rich in those rare tissue-building elements of select barley malt and tonic properties of choicest hops, it builds up wasted bodies. A predigested food in liquid form, it is easily assimilated and quickly transformed into pure, red blood and healthy tissues.

The United States Government specifically classifies Pabst Extract as an article of medicine—not an alcoholic beverage.

"OBSOLESCENCE."

LITTLE BOSSES ARE BUMPED BY COUNCIL.

Double Cross Is Given Lissner's Board on Telephone Rates and Spur Track Franchises—Turn Down of Recommendations.

"OBSOLESCENCE," a word introduced into the vocabulary of the Council in the Lissner board's report on telephone rates, received its full definition yesterday when the Council twice rode rough-shod over the dictation of Lissner and his associates.

Before the tedious session, that lasted all day, was over Lissner reached the period of "obsolescence" and fled, beaten, from the Council enamber. The Council repudiated his telephone rates and then, without stopping, turned down his effort to establish a policy that no commercial spur track franchises should be granted for a longer period than ten years, and even then with the power of revocation at any time. Five members, Andrews, Betkouski, O'Brien, Williams and President Lusk, opposed the Lissner programme, and two, Gregory and Washburn, stuck to it. They had a little hope of success if the Mayor had stood by Lissner, but he, too, fled at the first sign of trouble and signed the telephone ordinance.

The turn-down was double because back of Lissner stood Earl who tried to force the Council to make the increase in telephone rates recommended by the Lissner board.

STOCK DEAL STORY.

In addition there was the ill-concealed belief of some members that the action of the board in some way bore relation to rumors of stock deals. Outsiders intimated that high members of the Good Government League were interested in the raising of the rates of one company.

That Lissner was not interested in the outcome is his own statement.

"I have not one dollar of interest in any public utility corporation," said Lissner yesterday, "and I never will have as long as I am interested in public affairs. I do not know whether Mr. Earl has any or not. I did not talk to him until after the rates were reported last Friday."

Councilmen yesterday denied that they believed in the relationship between the increases recommended and the activity of telephone securities on the market the day before the board's report was made. Betkouski, the only one who talked freely, said five members made up their minds the utility board was wrong and decided to cut loose from it. He said the members believed in the board, but thought it had advised rates too high.

The Mayor would not make any explanation of why he signed the drastic reductions other than: "My signature is there, it speaks for itself. I have no apology to make."

SOME INCREASED RATES.

That the action of the Council means an appeal by both companies to the courts is practically admitted by the attorneys. About the only action they are not likely to appeal from is the hasty increase of rates in San Pedro, which will not set well with the new citizens of Los Angeles after the recent rise in water rates. Of all the citizenship of Los Angeles San Pedro's is the only one to enjoy increased utility rates as a blessing of consolidation.

If the companies go into the courts it is believed they will have no difficulty in upsetting the Council's schedule and thus will be thrown back to the old rates or to others the court may fix.

The telephone ordinance was passed shortly before the noon hour. It was immediately certified by the clerk and taken to the Mayor. Closeted with City Attorney Hewitt and his secretary, the Mayor spent nearly an hour before he appended his signature. It was immediately hurried to the printer for publication this morning in order to make it effective July 1.

This ordinance, passed under the direction of "Uncle Jerry" Andrews, who stood while Lissner sat with bowed head, provides what the Council calls "an equal and uniform rate" for both companies. In brief it is as follows:

TELEPHONE RATES AS FIXED.

Business service, main line $5 a month; two-party, $3.50.

Residence service: Main line $3 per month; two-party, $1.75; four-party, $1.50.

These rates apply equally to the Sunset and Home companies after July 1. Lissner ironically told the Council after the ordinance was passed that it had cut the Sunset company about $100,000 in revenues, and that the Home company would continue to lose $175,000 a year by the refusal to increase.

The annihilation of Lissner began when the City Attorney reported the rate ordinances and inquired if it was the intention of the Council to make "the rates of both companies the same." This was an adroit way of proposing reconsideration, and "Uncle Jerry" promptly moved to reconsider. He had no second and Gregory moved the substitution of the rates reported by the Board of Public Utilities, Lissner's rates.

It was at this point that Washburn rose to explain his attitude and second Gregory. He said he had been absent from the city when the rates were proposed and knew nothing of them, but that he had faith in the Board of Public Utilities, which was established by the people and provided with funds to do what the Council is not capable of doing for want of time.

EXPECTS REASONING PROCESS.

"I cannot see by what process of reasoning," said he, "the Council ignored the board's report, especially if it shows that one of the companies will become bankrupt."

He served notice that he would vote "no" on every proposition except sustaining the Lissner rates.

President Cass made a final appeal for the Home Company, begging the Council not to "squeeze it out of existence."

R. H. Hentig made several unwelcome intimations about the referendum. But the Council was tired of talking by this time and looked to "Uncle Jerry" for action. He moved the reduction of the Sunset rate of $5.50 for business 'phones to $5. This was a test vote and it showed the alignment of majority and minority that was not broken during any future time, but was certain. Just as monotonously Gregory and Washburn voted "no."

In order to get "Uncle Jerry" straight on the rates before he moved their adoption, the Council took a recess and the City Attorney and the majority members crowded about Andrews's desk while the list was revised. As the rates were adopted Lissner did quick figuring on gains and losses which has made him an oracle with the Good Government forces.

LOSSES TO SUNSET.

When the two-party business service rate of the Sunset was reduced to $3.50 a month, Lissner reported a loss of $9600 a year to the Council. A little further along he reported the loss $25,000 and when almost done with residence rates he figured it $83,000. After the San Pedro situation had been settled he figured it close to $100,000.

City Attorney Hewitt brought up the San Pedro question. He explained that the rates there are very much lower than in the city proper and he inquired if the Council intended to continue them.

"No, indeed," said Uncle Jerry, "let us get over this suburban idea; we are all one city now and we will have one rate for all." O'Brien agreed with him.

"The present business rate," persisted Hewitt, "in San Pedro is $2.75 a month. If you adopt the blanket rates for both companies in the city you will increase this rate to $5."

J. A. Anderson of San Pedro pushed the Council along by saying that if the city rate was extended to San Pedro it would put an end to toll charges. With that idea in their minds the majority hurried to support "Uncle Jerry's" motion and the city rates were extended to San Pedro.

HARBOR DISTRICT PAYS.

By this act the Council increased all the rates in the harbor region and made a mess of it worse over because in the afternoon City Attorney Hewitt said it was his opinion that the extension of the city rates did not bring relief from toll charges and that it simply means a gratuitous increase for San Pedro patrons.

The City Attorney's attempt to bring the Council to recognition of the differences due to the separate exchange system at San Pedro was ignored in this piece of rate-making.

During all this, an irregular debate continued. Once Washburn, who seemed amazed at the ferocity of his rate-making comrades, demanded to know wherein the report of the Lissner board was "incorrect."

President Lusk said the members could speak for themselves.

Washburn repeated the query, but received no answer. He stood awhile in silence, looking at his colleagues, and sat down disgusted.

SOMETHING SUSPICIOUS.

After the recess he took up a sentence uttered by Andrews and reiterated by another speaker whose name is not preserved on the Council records. Andrews said there "were other matters he could bring into the discussion of the Board of Utilities' report but would not." This was understood to mean that there was something suspicious about it.

Washburn demanded to know what this insinuation meant.

"If there are matters that are being concealed and a member of this Council knows what they are, he ought to tell," he said.

He stated he had no interest in any public utility of any kind, and he called on the "gentleman" to explain.

Up popped "Uncle Jerry." "I suppose he refers to me," said he. "When I alluded to other matters I did not mean that I had any thunderbolt in my hands. We have not depended on the board's report, we have investigated for ourselves."

"Well, what have you found?" demanded Washburn.

"We found," said Andrews, with asperity, "a whole lot of water stock and bonds amounting to nine millions that we do not intend to fix rates for."

ANXIOUS TO KNOW.

Washburn appealed to Lissner. "Have stocks or bonds been considered in your rate fixing?" he asked the little boss.

"They have not," came the answer. "We fixed our rates on plant valuation and without reference to either stocks or bonds."

Washburn demanded what impeachment could be made of the board's figures.

Again "Uncle Jerry" popped up. He said the board's figures were advisory and he objected to being held to them, right or wrong.

"We are not automatons," he shouted, "to be pulled with a string like monkeys. We won't be governed by the Board of Public Utilities, right or wrong. All this talk about their being unable to be wrong is all fol-de-rol."

And after this the Council voted to adopt the ordinance fixing the "equal and uniform" rates.

OFFICIAL PROTESTS.

Very formally John B. Mott, representing the Sunset Company, entered protest against each and every rate adopted as being unconstitutional, confiscatory, and that the report of the company, filed in January, was not read or considered as a part of the proceedings.

Andrews then moved the fixing of the same rates for the Home Company, which was done by the same vote, and O. E. Trippet, attorney for the Home Company, entered the same formal protest.

Thus ended the telephone rate making, but it was followed immediately by another producer of Lissner "obsolescence."

The application of the Los Angeles Market Company for a spur track on Alameda street, between Sixth street and Industrial Court, came up for consideration. Lissner had recommended that instead of an unrestricted twenty-one-year franchise, which every other enterprise has received, the Council inaugurate a policy of limiting

ART MUSEUM BIDS.

Larger Than Estimates and Supervisors Are Surprised—Conference With Board of Governors.

Bids on the proposed Historical and Art Museum building, which is to be erected by the county at Agricultural Park, that were opened by the Board of Supervisors yesterday, considerably exceeded the estimates which had been made on the structure.

Eight concerns desired the privilege of putting up the building. Two of them failed to meet the specifications which were required and their offers were rejected. The bids were taken under consideration and will be discussed at a meeting of the Board of Supervisors and the Board of Governors of the museum, which will be held Friday morning.

The bidders, their bids and the estimated time for completing the work include the Alto Planing Mill Company, $225,748, nine months; J. F. Atkinson, $219,777, twelve months; Richards-Neustadt, $237,026, eight months; J. V. McNeil, $227,885, twelve months; National Fireproofing Company, $224,633, seven months, and F. O. Engstrum Company, $223,750, twelve months.

YELLOW STREAK.

BULLET SCARES STRIKER GANG.

SHALLOW REVOLVER HOLSTER IS RESPONSIBLE.

Labor Ruffians Hurl Rock at Deputy Sheriff Guarding Brewery, Officer Gives Chase, His Gun Falls to the Ground, Is Exploded and Riot Is Threatened.

A shallow revolver holster was instrumental in causing a disturbance in front of the Mathie Brewing Company, Nos. 1834-1856 North Main street, when a deputy Constable's revolver fell out last night and was discharged at a time when strikers were attacking the officers.

The near-rioters fled from the scene and patrolmen rushed in, prepared to stop a revolver battle. The arrival of policemen led the strikers to believe that there was about to be a concerted attack on them, and they were not slow in departing.

Deputy Constable G. C. Lockridge ran after a striker whom he saw hurl a stone at the special officers on guard at the brewery. As he ran, his revolver slipped out of a shallow holster and fell to the ground, where the hammer was forced against the firing pin on the cap. A bullet whistled through the air over the heads of the crowd. The strikers thought that the officers were repaying their insults with bullets and did not loiter in the neighborhood. The officers believed that the union-labor thugs were up to some of their old tricks. Both sides put themselves in readiness for a gun fight, and for a time there was danger of bloodshed.

Patrolman Barr, on duty in the neighborhood, took Lockbridge to the East Side Sub-Police Station, where the latter explained the affair to Capt. Lehnhausen. The captain examined Deputy Constables F. C. Pottelo, M. F. Nola and B. C. Lockbridge—a brother of the man whose gun exploded—and then told them to return to their duty. He found that the accident was unavoidable and acknowledged that the deputies were showing judgment and forbearance in the way in which they kept their temper in the face of violence. A few rocks were hurled at the officers during the evening, but they made no demonstration against the labor thugs, but continued to protect private property.

At a late hour last night there were some threats of an assault on the deputies, but these came from men who were drunk.

ROUND ELEVATOR GOES.

Courthouse Will Have New One in Operation Within Thirty Days, Contractor Promises.

The old, round elevator at the Courthouse, which megaphone operators on "rubber-neck" wagons have pointed out as specially reserved for jurors, is to be consigned to the junk pile. 'Recently it developed a fondness for suddenly seeking the bottom. "Deacon" Anderson, who has guided it up and down for many months, was the sole passenger when it took such a wild dive recently that it was condemned.

Supervisor Eldrige, who has charge of the Courthouse, sought to have it put in shape so that there would be no danger in operating it. He was advised that it would always be dangerous, no matter how it was repaired. Yesterday he recommended to the Board of Supervisors that the county should purchase a new lift.

As hundreds of persons are daily accustomed to using this means of getting to the various offices in the county building, the officials decided to act at once. A contract was let to the Llewellyn Iron Works for putting in a new hydraulic elevator. The price is $5973. The concern guarantees to have it in operation in thirty days. It will be necessary to work both day and night shifts to complete it in that time.

The new elevator will have a capacity of 4000 pounds, or more than thirty persons. It will run 200 feet a minute.

COUNTY IS THE BOSS.

Deputy District Attorney Declares City Building Inspector Must Not Meddle With Affairs.

The city building inspector must "stay in his own back yard" and not meddle with county affairs, according to an opinion which Deputy Dist.-Atty. Shaw gave the Board of Supervisors yesterday.

The officials were greatly pleased with his construction of the law, as it was the first time they had been told that they were supreme, so far as the city is concerned.

The question arose when the plans for building the new chapel at the County Hospital were drawn. A deputy inspector insisted that there should be a change here and a change there. Supervisor McCabe, who has charge of hospital affairs, became vexed, and asked for an opinion from the attorney.

WAR CRY OF "PEACE."

INDEPENDENT CITIZEN ENLIST FOR FREED

Enthusiastic Meeting of Merchan and Manufacturers' Association Support of Open Shop Princi Shoulder to Shoulder.

TWO hundred representative business men met at the rooms of the Merchants' and Manufacturers' Association last night to discuss measures for safeguarding the industrial peace of Los Angeles. The majority of these men are employers of labor. They all believe in giving the workingman fair treatment and adequate wages. More than one of the speakers last night praised the independent workman and, in their plans for the industrial defense of this city, they reserved a place for the non-union toiler.

But all were unanimous in the demand for the open shop, and the moral and financial strength of the community was pledged to keep Los Angeles the home of industrial liberty.

In many respects the gathering was one of the greatest held here for years. Each man present controls a vast amount of capital and has heavy investments in local manufacturing industries. Rather than betray the citizens to the demands of foreign agitators, these men declared they would rather close their factories and lose their individual fortunes than have Los Angeles be made a closed-shop town.

Henry E. Huntington, one of the largest employers of labor in the country, praised the brewery owners for their determined stand. He said they had emerged from serfdom into the freedom of red-blooded manhood. While expressing the greatest sympathy for his men and evincing a tender regard for their occasional hardships, Mr. Huntington maintained that the principles of the open shop are truly American, patriotic and representative of the best sentiment of any community.

SUPPORT OF ENTIRE CITY.

C. H. Plummer, president of the Merchants' and Manufacturers' Association, said that the support of the entire city might be needed in order to cope with industrial disturbances that threaten.

"You will have it," said Henry W. O'Melveny, a conservative lawyer and large property owner, "I do not employ labor, but I am fully alive to the problems confronting this community. I know the best men in this city are behind you. I know that they will never tolerate conditions here that are evidenced in some cities."

Several spoke in behalf of the breweries, which have practically settled their strike by filling the places of the laborites with independent workmen.

Leaders in the iron business explained the situation of the Founders' and Employers' Association today. They declared that they would not submit to dictation from imported agitators. On the other hand, they spoke in highest terms of the non-union men who have come here to find a refuge from the intolerable conditions prevailing in union-ridden towns.

At the close of the meeting a resolution was passed reiterating the principles which are the foundation of this city's industrial success, and pledging the moral and financial support of the leaders in the varied commercial pursuits of the community.

It was explained that those present stood as a committee of the whole people and that their stand will be indorsed by practically all the business and professional men of Los Angeles.

REASONS FOR CO-OPERATION.

In calling the meeting to order, President Plummer outlined briefly some of the reasons for getting together.

"This meeting has been called for the purpose of placing before the members certain conditions which at present exist in the industrial world," said he. "We want the men controlling the varied industries of Los Angeles to be heard upon a subject of vital import to you and this city.

"As you are aware, the brewers of this city have been contending with a strike of their employés for the past few weeks. While they have been slightly handicapped by having to use inexperienced labor, they are absolutely a unit in the stand taken—that in future the men who operate the business and have their capital invested shall have something to say as to how that business shall be conducted. [Applause.]

"In other words, they have declared for the open shop, and hereafter a workman will not be debarred from labor merely because he does not possess a passport in the form of a union card. [Prolonged applause.]

"The situation is further complicated at this time by a prospective strike of the foundrymen. They have issued an ultimatum to their employers. This has been rejected and a strike is imminent. Those who threaten a strike for tomorrow (Wednesday) base their hope of success upon being able to bring about a 'sympathetic' strike of the various building trades.

STAND FOR OPEN SHOP.

"We have, therefore, called you together that you may know just where your directors stand. We say to you that we expect to maintain industrial peace in Los Angeles if we have to fight for it. [Applause.] As your official head and in the name of my associates I wish to place the Merchants' and Manufacturers' Association on record as standing today, as it has always stood, as absolutely and unequivocally for industrial freedom.

"We resent the imputation that this association is the foe of labor. I say to you that personally I would sever my connection with it if I felt that such was the case. I pledge myself and our association to fight just as manfully for labor abused or oppressed as we today are fighting to free our city from the domination of that element which fattens upon the life-blood of labor and finds its only opportunity in the closed shop. [Applause.]

"We stand for the open shop, believing with all sincerity that

port of our members, we
the outcome."

Secretary Zeehandelaar
licitous introduction. He
the fact that the Baer
facturing Company of thi
only open-shop concern
west of Chicago.

"And therefore, gentlem
ued the secretary, "it gi
pleasure to ask you all to
union cigars while listenin
marks of the speakers."

Zeehandelaar added tha
ately the brewers did no
example of Baer and send
their non-union beer. [La

CITY'S GREATEST

"Industrial freedom is
greatest asset," said the
much emphasis. "No grea
ever been won without pe
and sacrifice.

"Los Angeles is at pres
ed with a serious strike. It
the brewery strike about
ago. I cannot speak too h
men who are now condu
plants with non-union emp
have won their fight. [App

"These men have overco
verse conditions and are
facturing their product unh
union domination. If yo
don't be afraid to call for
brands."

Turning from the discus
brewery strike, Zeehandel
to the prospective disturb
local foundries, beginning
said the employers had be
with an unjust demand f
shop, an eight-hour day
mum wage scale of $4 a d
plained that competition w
firms is keen and that the
getting the raw material h
He said that San Francis
the heavy hand of the labor
an extent that many of t
have become little more
shops.

"You have been invited t
to give us your moral su
tinued the speaker. "We
that we are all standing t
you are having a building
and the contractor tells
have to sign an agreeme
union in order to complete
ing on time, give him all
needs. [Applause.]

NO COMPROMI

"Don't compromise with
union forces. There is no
enough to dominate you.
strike comes, let it come.
well settle that question no
The one great question is
Shall the men who employ
a position to control that
[Cries of "Yes, yes."]

Following the stirring ap
retary Zeehandelaar, Att
gave a brief review of th
strike. He said the brew
an agreement with the uni
mainly because of the El
tion which was scheduled fo
He said the brewers did n
arouse any industrial distur
the city was entertaining te
ands of visitors from all ov
try.

But this year saw the bre
mined to assert the open-sh
Attorney Mott explained the
tiers, who began the difficu
ting far better wages than
most cities. He said it did
a high degree of skill. In
statement, he said the indep
tiers learned their work in a
in one brewery twenty
workmen are now doing as
as twenty-eight laborites fo

He showed how the union
tion had become very opp
said the employer could not
of beer to a shelf without
strike; that he could not d
incompetent workman or
man, unless he had a union

Mott showed how futile we
ferences between the emp
the laborite committee. H
strike was not called until
agitator was called here to
mand.

WHAT MEN GAVE

In many instances the old
were loath to leave their
the foreign boss compelled
quit their employers, with
finished product in a critic
the brewing.

The men were treated kin
were cared for in sickness,
families never suffered for
Before the final break, the
fered to submit the whole
arbitration. This offer wa
unless the unionite boss co
price of beer.

"The brewers are now det
run their establishments in
way," said the speaker. "T
longer submit to union d
They have declared for the
[Applause.] Yes, and they
to stand by this declaration

"Furthermore, they will
charge loyal workmen.
strike was declared, indep
borers were called upon to
cant places. They went to
der unfavorable conditions.
insult and abuse. The bre
never desert these loyal m
plause.]

"We are grateful for the s
port of the Merchants' and
turers' Association. Your
secretary got busy in his
way when outside beer was
and got together the prop
cafés, the hotel men, merch
directors of clubs. They all
stand by the local brewers
their product, even if it w
'unfair.' [Applause.]

"The brewers are thankful
red-blooded organization and
secretary, who has devoted
time to this struggle for
freedom. [Cheers.]

PRINCIPLE OF INDEPE

President Plummer read
from the Metal Trades Co
dressed to the association; al
munication from the same
body to the foundry employe

D. P. N. Little of the
Works was asked to give
on behalf

IE PUBLIC SERVICE—In the Courts and Offices

MARY OF THE DAY.

cil yesterday decided to pay ghth of the cost of all orna- eet lighting.

the protest of 225 downtown the Council passed the track inance yesterday.

Lemoyne Wills told in Judge court yesterday why his A sister were disposed to be m. They did not like his proclivities.

ion of Judge Hutton, in the ught by Annie F. Bastow ank E. Hayward, was a tory for the old woman. er claim against her bro- e, if Hayward does secure r. Hayward must pay her h during life.

of Santa Monica brought ay, to put an end to the truction of Deac' avenue, by Lycurgus Lindsay and

unner was made party de- the cross-complaint filed by unner against Louise Judge Hutton, yesterday. be asked what she did worth of stocks, bonds es.

art, the man whose horse Eastlake Park Sunday as fined $20 in the Police te his interesting explana- iciousness of horse flesh.

THE CITY HALL.

PRICE FOR ANCY LIGHTS.

AY ONE-EIGHTH, PROP- Y THE BALANCE.

ade by Council in Its Cost of Lighting Down- ess District Due to De- Extension of Ornamental n Elsewhere.

s of wrangling the Coun- unanimously (with the Gregory) voted to fix the the cost of current for or- treet lighting, which the at one-eighth of the total er all systems, now or

ct was brought up by An- insisted that it must be esterday or the "city aban- haos."

than "chaos" Councilman demanded that the City be sent for. He asked him out what proportion the the city would spend in n any street, bears to the f illumination, where or- trollers are used.

Manahan disappeared and an hour with the assur- was a trifle more than one-

said Washburn, "that we e share of the ornamental Broadway, Spring, Main eets and Pico and Seventh any other streets that may ystem at one-eighth of the

had been making a fight rth. Gregory had been different proportion for the districts and the residence e other members greeted solution with a shout- ws joined them, as it was so than he had hoped for. the motion went through means that, instead of pay- entire lighting of Broad- Main and Hill streets this ouncil will pay one-eighth. be a distinct shock to the sociations composed of the ners in each street. They oneers in this artistic street and feel that it was an ing, if not a contract, that ould maintain the light in ears. It would have cost ,000 this year but under the dopted yesterday, the city 0 and the property owners ier.

may not be the end of it or may have something to it when the ordinance is n sure that the downtown ners who started the sys- y him a visit.

il acted on the theory that lighting may no longer be the downtown business that the city cannot afford of the cost indiscriminate- First, Third, Fourth, Sixth, orth Broadway, Wilshire and four miles of Seventh g for the system the Coun- it ought to adopt a uni- on for all. Neither did it property owners ought to e expense, so it adopted idea of giving just what ould have to spend for are

CHANTS IGNORED.

CK PAVING LAW.

the protest of 225 merchants Broadway and other streets, y Herman W. Frank, rep- he Merchants' and Manu- Association, the Council yes- ed the ordinance prepared torney Hewitt and City En- lin requiring a new system tion in street railway track

members supported it with on of O'Brien and Williams. on it was again tedious d much of the ground of er hearings.

, in presenting the petition committee which he headed n satisfied from its investi- the City Engineer that the of construction does not tional interruption of traffic his will be at the expense chants.

ple are not asking any radi- ion from the Council," he

an said the basic franchises tion companies require the rails and that the girder grooves recommended by the were only slightly different "St. Louis Combination" rail laid here in 1897, and taken expense by the companies proved a failure. He also rder rail is dirty and noisy. ney Hewitt said the fran- he recalls them during the ears, do not call for "T" ven if they do he declared nder the police power, has regulate rails. As to the truction he said it is noth- n the law has required for Sign and is in the interest

delay required for wet concrete to set is an objection and also the inability to carry on transportation while the work is being done.

Both the engineer and the attorney said there was no reason why Los Angeles could not do as other cities are doing and either suffer diversion of traffic or its temporary delay while using only one of a pair of tracks.

Gregory cited East Ninth street as an example of poor asphalt concrete work and the company officials cited Main street, Grand avenue and North Broadway as good specimens.

Councilman Washburn asked postponement for a week but finally agreed to support the paving ordinance if the girder rail went over.

The paving specifications were passed and the rail ordinance will come up next Tuesday.

If the Mayor approves the ordinance it will be obligatory on the companies in about a month and will probably govern the reconstruction work that is to be done in Broadway between First and Seventh streets, unless disputed in court.

SAY THEY'LL RETRENCH.

ELECTRIC COMPANIES HIT.

The action of the City Council in reducing the electric light rates from 9 to 7 cents per kilowatt hour has so cut into the finances of the Pacific Light and Power Company, officials declare, that it has been decided to stop all further development work inside the city limits. This was determined yesterday afternoon, and as a result a large part of the $3,000,000 recently voted for improvements to the service in and about the city will be held in the treasury.

The old First Ward, Hollywood, Highland Park and Garvanza will suffer most from this action, together with the owners of building tracts scattered over the city, the owners of which depended upon the company to furnish them heat and light.

Officials of the corporation state that it is not a question of a fight with the Council, but that it is merely a step to prevent the loss of investments that might be made in a non-paying industry.

The Los Angeles Gas and Electric Corporation will also cut its expenditures, it is announced, and orders were given yesterday to sign no more contracts calling for extensions.

William Bauerhyte said last night, speaking for the company: "The money held up from improvements will be in excess of $200,000 for extensions planned at once. We will build no more lines, for we cannot earn money on the investment under the present rates. Neither will we be able to subscribe liberally to public funds."

It is the same way with the Edison Company, and as a result some of the real estate dealers say they are at a loss to know how to light the tracts they have subdivided.

FARMER RESIGNS.

WOODBURY FROZEN OUT.

One of the "raids" of the Good Government administration on the Civil Service will be effectually stopped today when an opinion from the City Attorney is read. It is understood this opinion will be that the effort of the Council to ignore the Civil Service Commission's rule in the case of Roger A. Woodbury, secretary of the Council Supply Committee, is improper.

When Bert L. Farmer was granted a leave of absence from this position to become census supervisor, Woodbury was named emergency clerk. The appointment was for sixty days, the limits of the civil service rules. At the end of sixty days, the Council granted him another emergency appointment, although in the meantime he had failed to pass a Civil Service examination for the position. With 15 points "credit" for "experience" he could get only 59 in the examination, while two others, without experience credits, got over 90.

At the end of the sixty day period the Civil Service Commission notified the Council that it would honor no additional emergency requisition as it had eligibles on the list. The Council ignored this and continued Woodbury, referring the matter to the City Attorney.

Yesterday the Civil Service Commission refused to check the salary of Woodbury and the Auditor held it up, a situation anticipated since the first of the month when notice reached the Council that an eligible must be chosen in place of Woodbury.

Woodbury is one of the Lissner machinists and the place was to be his reward. And it might have been if he had been able to get any kind of an average under examination. Some Councilmen talk now of abolishing the place.

The situation was made more complicated yesterday when Farmer sent in his resignation, to take effect today and it was accepted. Farmer was entitled to the place again July 1 if he wanted it, but now it must go to one of the eligibles on the waiting list.

In any event the days of Woodbury are ended.

WHARF TOLLS.

HARBOR RATES PROPOSED.

An effort to fix rates for the wharves at San Pedro without the aid of the Lissner board yesterday failed because Betkouski would not support the ordinance, about which he said he knew nothing. It was brought to the Council by A. P. Fleming, secretary of the Harbor Commission and the City Attorney who reported that it provided an increase of revenue to the city of from $4300 a year to $14,000. It carries into effect the San Francisco rate of tolls.

Immediate action was urged because it is desired by the Harbor Commission that the rates go into effect July 1. But the Council sided with Betkouski and decided to send the Harbor Committee, of which he is chairman, to the port region Thursday to look into the situation.

Some of the members did not regard the increase in revenue as of moment, but rather an effort to make the harbor really free. Fleming said this ordinance was intended to set a limit on the tolls that could be charged so that no extortionate demands might be enforced.

City Hall Brevities.

The Council will consider fire hose bids this afternoon at 1:30 o'clock and at the same time pass monthly pay rolls that were not passed yesterday.

Councilman Washburn, who has just returned from a visit to New York in connection with aqueduct, harbor and power bond finances, said he would report to the Council next week.

Increases in salary for three deputies of the treasurer and auditor were granted by the Council yesterday because of the additional work due to paying the city laborers each Thursday night.

Mrs. Katherine Witmer, aged 93, the mother of a well-known Los Angeles family, was stricken with apoplexy yesterday, and is in a critical condi-

AT THE COURTHOUSE.

EACH SIDE IS HALF WINNER.

ROGERS ESTATE LITIGATION IS SETTLED BY COURT.

Sister of Dead Man, Who Contested Will of Brother Leaving Property to Dear Friend, Loses Contention, But Secures Judgment for Large Sum for Care Given.

Judge Hutton yesterday decided the long-standing suit brought by Annie E. Bastow against Frank E. Hayward that was heard in Judge Conrey's court some months ago, and a new trial ordered.

There were two causes of action in this case, one to set aside certain conveyances and transfers of property made in his lifetime by Charles W. Rogers, a brother of the plaintiff, to Frank E. Hayward, the suit being brought by the sister and sole surviving heir of the blood, being the administrator of the estate. The second cause was to recover a certain claim of Annie Bastow against the estate.

The first cause of action is decided by the court against the plaintiff. It is held that Rogers, who in his lifetime, was a mechanic in the employ of the operating department of the Southern Pacific, was not unduly influenced and did what he had a legal right to do. The disposition of the property to Hayward could not be set aside unless fraud or incapacity to contract be affirmatively shown.

The transfer, says the court, was not strictly a gift, but an assignment of the fund, based upon the consideration of love and affection of the teacher for his apprentice and upon the further consideration that the assignee would pay to the assignor's sister $12 a month during the term of her natural life.

Judge Hutton decides that the mental capacity of Rogers was absolutely established, it being shown that the will was drawn without the knowledge or the presence of the defendant. The will was irregular in its execution, and consequently not admitted to probate, but it does serve the purpose of showing the mental attitude of Charles W. Rogers, toward Hayward. All the circumstances show that Rogers did what he wanted to and did it without fraud or menace of any kind. There is no evidence in the case that would justify the court in holding that the deceased did not have sufficient mental capacity to transfer his property.

As to the second cause of action, the court held that the evidence shows that the transaction complained of, in so far as it partook of the nature of a gift, was a gift in view of death, and Rogers must have expected, and the law must assume, that the transfer was made with the expectation that it was taken and accepted by the defendant Hayward subject to the legitimate debts of the deceased, and he took it subject to the existing debt by implication of law and subject to $12 a month to Mrs. Bastow, for life, by express agreement.

The claim of Mrs. Bastow, for the care of her brother, while seemingly large, must be treated as a legitimate claim for the full amount in the opinion of the court, $2018.93, and there was no reduction of the amount.

Mrs. Bastow is an aged woman who has been following with much ardor the termination of the case. She made a strong witness for her side of the contention, and declared that her brother had been imposed upon by Hayward, who had used his friendship to secure the property of Rogers. The court did not agree with this view of the situation. However, as Mrs. Bastow recovers more than $2000 of her brother's estate, that will be something, and she will be able to quit doing washing for her neighbors, as was testified in the hearing of the trial.

UNIQUE EXHIBIT.

STRINGY UNDERCLOTHING.

There have been all sorts of exhibits in divorce cases in the local courts, but Mrs. Emeline Walters, who came all the way from Chicago to assist her daughter, Mrs. Gertrude Zeller, in her efforts to get a divorce, yesterday offered something entirely unique along that line. The old lady was asked, while on the stand, if she had anything in her possession indicating that the children of the Zellers had not been cared for properly, and she said quickly:

"That is just what I have."

"Will you please show them to the court," asked the attorney.

Mrs. Walters dove down into the subterranean depths of an old-fashioned ladies' bag that lay by her side, and pulled out enough old rags to start an itinerant rag man on the way to wealth. Holding the remnants of what might have been at one time a number of children's undershirts, but now merely strings, up to the admiration of the court, she said:

"That is what I found the children wearing when I came from Chicago."

Judge Monroe did not order the exhibit placed in the custody of the court, but gave Gertrude Zeller a divorce from William Zeller, on the ground of desertion.

PERFUME MACHINES.

ALLEGED FALSE PRETENSES.

The complaint against E. A. McDonald, who is charged with securing property under false pretenses, is being heard by Judge Willis and a jury. The allegation is that on May 3 ,1909, with intent to separate Ida C. Parle from her property, McDonald represented to the complaining witness that George W. Wassen was the owner of the patent right of the King Breath Perfume Machines; that he had the rights to sell the machines in Canada, and that Wassen had given him (McDonald) the authority to dispose of that right.

The representations made an impression upon Mrs. Parle, especially since McDonald told her that at least $5 a day could be made operating the machines, and that he had seen operators taking out so much money that they were tired counting it. The complaining witness thinking it a good thing agreed to take eight machines and the rights for Canada, for which she gave deeds for lots Nos. 3, 4 and 5, in the Huntington Court tract, and turned them over to McDonald, as she testified yesterday.

It was then discovered that the machines were not such wealth producers as had been represented, and that instead of being worth $200 each the real value was about $12.50; and that $5 a week would be a fair average of the receipts.

She also found out that Wassen had the value of the real estate conveyed, and is now pending in the courts. McDonald denies the allegations of false pretenses, and says that Mrs. Parle invested her lots with her eyes open.

SEEKING VALUE.

SUIT AGAINST ADMINISTRATOR.

A case involving alleged bad conduct on the part of Charles N. Taylor, administrator of the estate of Madison A. Tipton, was heard in Judge Moss' court, yesterday. The plaintiff was Maggie E. Taylor, et al., heirs at-law of Tipton.

Madison A. Tipton died in this city in May, 1909, and Charles N. Taylor was appointed administrator of his estate, the bond being furnished by the United States Fidelity and Guaranty Company, which is made one of the parties defendant in the action.

An order sale was secured from the Probate Court by Taylor for the disposal of the personal property and what is known as Ways Pocket Smelter, the patent rights of which were the property of the estate was sold by the administrator to W. D. Harman and others for $51.

It is alleged that the real worth of the machine and patent covering the United States and Canada, it not less than $5000, and that Taylor conspired with the purchaser for the purpose of cheating the estate. It is also set out that Taylor himself is one of the syndicate who invested $51 in the smelter. Judgment for the difference between $51 and $5000, or $4949, is asked of the court.

HOW MONEY WENT.

DR. WILLS TESTIFIES.

Dr. W. Lemoyne Wills gave some interesting testimony in Judge Wilbur's court yesterday, involving some of the reasons why, in his opinion, he was not especially liked by his mother and sister, who did not approve of all he did. He is plaintiff in a suit against his sister, Miss Madeline Frances Wills, to recover one-half of an estate of $150,000 left by the mother.

Dr. Wills denied that he had ever bet a dollar on a horse race in his life, although he had owned many good ones in his time, but had only used them for matinée purposes in Los Angeles. Afterward he promised to take his stable away from Los Angeles, on the request of his mother, and the horses were disposed of at Cleveland O.

The witness stated that if his mother had been left alone she would not have objected very strongly to his connection with fast horses, but it was the sister who objected so strenuously to them. Dealing with big ventures, Dr. Wills told the story of how he lost $15,000 in the Indian Girl mine. His father and the witness purchased a ranch, and the place was in the name of Dr. Wills, but it was afterward traded for income property at the corner of First and Los Angeles streets, in this city, there being a saloon on the place when secured.

He said he assumed a mortgage of $15,000 on the First-street property, and was forced to dispose of it at a loss to meet a similar loss in the conduct of the Indian Girl mine. Dr. Wills got $5000 out of the deal and this was used to pay old debts, he testified.

Speaking of his ownership of 110 lots in the Montana tract, along Sunset boulevard, Dr. Wills said that on account of fear of debts in connection with mining deals he had transferred the lots to his sister, and she in turn transferred them to Mrs. E. R. Brainerd, in January, 1904. At the request of the witness, Mrs. Brainerd transferred them to his fiancee, Miss Susan G. Patton, on her birthday, February 23, 1904. The next year the witness went abroad, and when he reached New York he ran out of money, not having enough to reach home, making the trip across the continent.

He said that Mrs. Brainerd sent him $300, and upon reaching home she gave him $700 more. She then bought the Montana tract for $50,000, she assuming $30,000 of his debts, she had paid him $1000, and she gave him a note for $19,000, for the balance of the purchase money, the note to be paid at the rate of $300 a month. The witness stated that about $15,000 had been paid on the note in that way up to this time. He said the Montana tract property was now worth $120,000.

DAUGHTER DEFENDANT.

BRUNNERS IN FAMILY FIGHT.

The divorce suit brought by Louise Brunner against Herman Brunner, the ex-lottery king, took a new turn yesterday, when a motion was made by Brunner's attorneys, F. W. Britt and H. A. Massey, and allowed by the court making Miss Teresa Brunner, the favorite daughter of the mother, a party defendant in the cross-complaint filed by Brunner.

The original action brought by Mrs. Brunner was for an allowance of $1000 a month for the maintenance of herself and their children at the magnificent Alhambra home. Afterward Judge Crowe allowed the complaint to be amended for an absolute divorce. The cross-complaint of Brunner asked that the court decree all of the property turned over by the husband to Mrs. Brunner, to have been held in trust for the common benefit, instead of accruing as the sole property of Mrs. Brunner. Evidence along these lines was taken for two weeks previous to May 14, when the case was postponed for a further hearing to June 21.

During the taking of the testimony it was apparent that much of the personal property in mortgages, stocks, etc., had been assigned to Teresa Brunner, the amount so disposed of amounting to more than $45,000. It was to secure a hold on this class of property, now standing in the name of the daughter, that it was sought to have her brought in as party defendant on the cross-complaint, joined with the mother.

Miss Teresa was the one true friend of the mother in the Brunner household, and it was alleged at one time that an amicable arrangement might have been made between the father and mother, causing a dismissal of the pending litigation, but for the influence and arguments of Miss Teresa. The young lady profited by her friendship to the mother, as the court records show, to the extent of nearly one-half of the total amount received from the father during the last ten years of their married life previous to June, 1909, when the old man alleges he was driven from the Brunner home in Alhambra and compelled to make his home with their daughter, Mrs. L. D. White, who sides with her father in the unhappy contention.

SUIT FOR DEED.

LOCAL BANK INVOLVED.

The All Night and Day Bank, the Los Angeles Abstract Company and J. W. Riggin, were made parties defendant in an action instituted by F. P. Pietan, in the Superior Court yesterday. The prayer of the complaint is that the defendants deliver to the plaintiff the deed of F. P. Pietan and Ella Pietan, to said bank, and that the same be canceled; that they deliver up the deed of J. W. and Lockie Riggins, his wife, to F. P. Pietan, to the plaintiff; and that the court decree that the defendants have no interest or right in the property.

The real estate involved is lot No.

Texas. It is alleged the deed was placed in possession of the bank with instructions to have the same recorded, and the plaintiff deposited promissory notes and other securities as collateral security for the payment of the promissory note of T. H. Baylis to the bank for $1500, which the plaintiff signed as surety.

It is further stated that the plaintiff paid the note May 11, 1910, and requested the bank to return to the plaintiff has note and securities, but the bank refused to do so, except on condition that the plaintiff and his wife, Ella, Pietan, would execute a deed for the lot and deliver it to the bank as security for the payment of $800 claimed by the bank to be owing by Baylias to the bank on notes of Baylias, to which notes the plaintiuff was not a party, as maker, surety, guarantor or indorser, nor in any manner obligated to pay the same.

It is also asserted that the plaintiff demanded of the bank the return of the deed, so delivered, without consideration, but the bank refused to do so, and placed it with the Los Angeles Abstract and Trust Company, where it is now held, subject to the instructions of the bank.

WATER FRONTAGE.

CITY SEEKS INJUNCTION.

The action of Lycurgus Lindsay and others in placing an obstruction on Beach avenue, Santa Monica, Sunday and Monday, when the courts could not operate to stop him, resulted in an action being brought yesterday against him by the city authorities.

The complaint alleges that on December 9, 1886, the territory occupied by the plaintiff was incorporated as a city of the sixth class, and a free holders' charter was granted. For more than fifty years, a strip of land running through from its northerly to its southerly boundary, and of which the westerly line thereof is the ordinary low tide and the easterly line thereof is a line parallel therewith 150 feet therefrom lying along the shore of the Pacific Ocean, has been and still is a public highway.

On June 20, 1887, the Board of Trustees of Santa Monica adopted an ordinance establishing the whole of the strip of land as a public street and it is known as Beach avenue.

It is charged that on May 29, 1910, the defendant took possession of a portion of the property thereby obstructing Beach avenue, and rendering it impossible for the use of teams and pedestrians.

The prayer of the complaint is that the court declare the strip of land is a public street of Santa Monica, and the title of the plaintiff be quieted; that the defendants be enjoined from obstructing any of said strip, and that a preliminary injunction issue out of the court for the protection of the city's interests.

COURTHOUSE NOTES.

BREVITIES MISCELLANEOUS.

ALL TO HUSBAND. The will of Melissa M. Campbell was offered for probate yesterday. The estate is valued at $20,000, and it all goes to the husband of the testator, Angus Campbell of Memphis Tenn.

COMMITTED. Judge Houser presided at the hearings of the lunacy commission yesterday, and the following unfortunates were committed to the State Hospital at Patton: Harvey Irwin, Carl Farley, Jennie M. Winchester and Harvey L. Stephens.

INCIDENT CLOSED. The troubles of Adolph Meinicke in trying to escape the payment of $50 a month to his wife, Hildegrade Meinicke, for the support of herself and three children at Ocean Park, are over, if the arrangement now agreed upon is carried out in good faith by Meinicke. The defendant has consented to have $50 of his monthly allowance coming from the estate of his father in Milwaukee, assigned to the wife, and if the managers of the property in that city agree there will be no further trouble, and Meinicke can come and go as he pleases without being compelled to dodge constables and process servers. The document has been sent east for acceptance.

DATE SET FOR TRIAL. In Judge James's court yesterday the trial of the action, Dent against the California Fruit Growers' Association, was set for October 20. In the meantime the litigation involving the lands concerned in the contention, will go on in San Bernardino county. It is expected that the cause will be of considerable interest when heard locally, as many important people and interests are involved.

JUDGE MOSS PRESIDES. During the absence of Judge Bordwell in San Francisco, the work of the presiding judge was transacted by Judge Moss, where a number of ex-parte matters were heard yesterday. It is expected that Judge Bordwell will be back to duty today.

INCORPORATIONS. Articles of incorporation were filed yesterday by the Mecca Townsite Company, capital stock, $200,000, incorporators, Legene S. Barnes, H. W. Mabery and W. L. Holland, subscribed, $3000; Figueroa Street Baptist Church of Los Angeles, incorporators, S. J. Cromwell, H. N. Nimtz, John Swann, E. F. Emery, J. M. Cannon, Ira A. Caine and H. O. Richardson; Gates Oil Company, capital stock, $500,000, incorporators, C. A. Gates, H. J. Lelande, Henry Willard, Lee C. Gates, Frank Garrett, N. W. Thompson, and W. M. Northup, subscribed, $175; Otterbein Church of United Brethren in Christ, incorporators, H. J. Ladd, Elliott Fraser, D. A. Biddu, W. F. Moser and Benjamin L. Clark.

MAINTENANCE ALLOWED. In the action brought by Alice J. Eldridge against J. A. Eldridge, Judge Monroe allowed the plaintiff $20 a month for the support of herself and children. The defendant is a Pullman porter, making the run between Chicago and Los Angeles. He declared on the witness stand that many months his wages did not exceed $25, but nothing was said in regard to the size of the tips.

ASK TO ADOPT. A petition was filed in the Superior Court yesterday by Lillian M. Bailey, a widow, asking permission to adopt Earl Meyer Clark, aged 9 months, the illegitimate son of Mary Clark.

DAMAGE FOR INJURIES. Nettie Harvey, of Long Beach, the owner of a vicious dog, was made defendant in an action brought by Olive Burns, by Oliver E. Burns, her guardian ad litem, for $5000 damages, on account of injuries alleged to have been inflicted by the animal on May 15.

MUST PAY ATTORNEY FEE. Judge Hutton decided the action brought by E. S. Williams against Gertrude Oxmun Oliver, for the collection of an attorney fee of $490, for services rendered, in favor of the plaintiff. It was shown that the defendant won a suit involving more that $5000 by reason of the services of the attorney, and then she objected to paying the fee, alleging that she had never retained Williams. The court thought the evidence would

The best safe deposit and storage vault facilities that Los Angeles affords are located in the spacious basement of the Security Savings Bank.

Invulnerable strength, elegant appointments and courteous, uniform service characterize this department. Nearly 9000 people are using boxes here—the largest safe deposit patronage in the city. Boxes are obtainable at $2.00 per year and up. Call today and be personally conducted through Los Angeles' largest and finest safe deposit vault.

Security Savings Bank
Largest and Oldest in Southwest
Security Building
Spring and Fifth Streets

Try Jevne's Home-Made Bread Today.

It is the most deliciously flavored and really enjoyable bread you ever ate. Made in the immaculate Jevne bakeshop — six floors above the city.

JEVNE'S

"Where Prices Are Lowest For Safe Quality"

New Stock of Hickmott's Famous Canned Asparagus

We have just received the new season's pack of the famous Hickmott asparagus. It is the choicest select California asparagus delightfully prepared by the exclusive and original Hickmott process. If you want the best in asparagus, canned by a method that retains all the original flavor, try this perfect brand.

Put up in different varieties, per can... 25c TO 50c
Or per dozen.. $2.75 TO $5.50

HOME 10651 TWO STORES | H. JEVNE CO. | BROADWAY 4906 COR. SIXTH & BROADWAY 208-10 SO. SPRING STREET

HOME TELEPHONE CO. WANTS A SQUARE DEAL

And We Therefore Appeal to You, Citizens of Los Angeles

We appeal directly to the considerate and considering citizens of Los Angeles as we believe that they honestly and impartially have all the interests of the city and its business people earnestly at heart.

In their wisdom the Los Angeles citizens caused to be created a Board of Public Utilities. For the past four months this Board has thoroughly investigated the Telephone rate situation in this city and at the conclusion they rendered a very complete report to the City Council.

The rates proposed by the Board of Public Utilities were not the rates the Home Telephone Company asked for or expected, but, nevertheless, they were such as we could accept as enabling us to try to run our business without loss.

The rates recommended by this Board were at the same time fair to the largest and smallest users of telephone service. So, for instance, in the case of residence telephones the rates were scaled from $2.50 down to $1.50 a month, and in the case of business telephones from $6.00 down to $3.00 per month.

The report of your Board showed that at our present rates we are showing a deficit of $173,000.00 per year.

The Honorable City Council saw fit, without investigation and entirely setting aside the arguments of those representing the telephone companies, to adopt an ordinance which cuts our income an additional amount, aggregating about $105,000.00 per year.

It is true that the rates adopted for both companies are alike, but it is also true that they are not fair to either company.

The Home Telephone Company is owned by local men with local capital and is distinctly a "Home" company, in every sense of the word. Telephone service in the city of Los Angeles is superior to the service in any other city of the United States of about the same population. The expenses of having both telephones is less than the sum total than having telephone service by any one exclusive company doing business in any other city in the United States of approximately the same population as ours.

The expense of doing business and the necessary investment of capital is so great in the case of Los Angeles that it is a physical impossibility to carry on our business successfully under the rates laid down by the Honorable City Council yesterday. This ordinance is to go into effect July 1st. We do not believe that you want the Home Telephone Company forced into bankruptcy. We do not believe that you want your City Council to drive us to the step of putting the sign on our door, "In the Receiver's Hands." We do not believe that you want the Home Telephone Company wiped out even at the expense of a small reduction in your telephone bill. The fair name of Los Angeles requires fair treatment at the hands of the various public utility companies doing business in your city. We cannot do business at the rate this new ordinance proposes. Shall such an ordinance stand? We urge you to think this matter over. We urge you to discuss it freely and publicly. We urge you to tell each other, your neighbor and your Councilmen just what you think. We urge you to lift your voice loudly in protest if you believe the measure to be an unfair one as we do. We urge you to get into communication with your Councilmen and tell them, either by mail, telephone or personally, just what you think is fair and square in this matter. For it is not too late. The Councilmen have the right to reconsider this ordinance and they will do so if properly urged by you.

We do not believe that it is the intent of the good people of the city of Los Angeles to confiscate our property.

Respectfully,
A. B. CASS.
Pres. Home Tel. & Tel. Co.

Oriental Rugs Your Own P... N. G. BAI... 432 S. Spring...

New Conceits Spring Jewelry 14 Carat

Suits and Hats for Youngsters.

WEDNESDAY MOR...

THE OIL INDUSTRY.

WILL PROVIDE FOR STORAG...

Producers Will Soon Orga... ize New Company.

Will Handle Oil of Indepen... ents at Low Cost.

General News of Intere... from Oil Fields.

In order to be in a position to ta... are of surplus oil, the Produce... Transportation Company has ma... ntracts for 6,500,000 barrels of tan... ge, the improvement having be... ndertaken on behalf of the Indepen... nt Agency, members of which w... rganize a separate storage compa... the near future.

This storage company will consi... as many of the producers as de... re to take stock, and it will charg... uch less for holding oil than th... roducers' Transportation Compan... ies. The latter company, under it... greement with the agency, makes... harge of 1 cent a barrel per month... he agency surplus amounts to 1,000... 0 barrels a month and as muc... nkage will be erected as may b... eeded.

By this means the oil of the In... pendents will be taken care of an... supply will be on hands for ex... ordinary occasions and to guaran... e an adequate supply for new con... acts which cannot now be consid... ed because of the impossibility o... suring regular and ample deliver...

In this connection it is announce... at the Union Oil Company will it... f store the oil from the Lakevie... sher, not asking the agency to pro... de storage, which, under the cir... mstances, would be impossible at... esent. It will continue to store thi... l on the lease and it will be deliv... ed gradually.

In addition to the preparations be... g made by the Producers' Transpor... tion Company and the Independent... ency, the Standard Oil Company... building more tankage in the... rthern fields, and is also enlarging... pipe-line facilities.

In every way the big oil interests... e preparing to keep abreast of pro... ction and provide against a fall... market.

RUMOR OF A GUSHER.

NEW PENNSYLVANIA'S WELL.

Word reached this city yesterday... at the New Pennsylvania Oil Com... ny, operating in the Santa Maria... d, had brought in a big well. The... ort created quite a flurry on the... k Exchange, as it was said the... was flowing from 6000 to 8000 bar... a day. The New Pennsylvania... ay had a sufficient production to... rant the paying of a 1 per cent... idend. No details about the com... 's new well could be learned, but... the strength of the report the... k went up several points.

Sale of Central Today.

The deal by which the valuable... dings of the Central Oil Company... the Whittier field are to be trans... red to an English syndicate, ex... sively announced in The Times on... Saturday, will be consummated... day. The company owns 2200 acres... oil land and has a large produc... n. There is involved in the deal... ctically $2,000,000.

No Longer a Gusher.

The Union Oil Company's Baston... ury well in the Fullerton field,... ich came in some weeks ago as a... sher, did not stick to that class... any length of time. It is now... aking about 100 barrels a day on... e pump, and the oil is of excellent... ality.

In Dividend Class.

The latest information concerning... e American Oilfields Company is to... effect that it will begin paying... idends in September. The com... ny, since the bringing in of its... t well, has a production of 7000 bar... s of oil a day.

The directors of the New Pennsyl... nia have declared a dividend of 1... nt a share to be paid about June 15.

Will Become a Producer.

The Los Angeles Gas and Electric... mpany is considering the produc... of oil for its own fuel use, and... n agent in the field looking for... irable properties. The company,... th the exception of the railroads,... the heaviest consumer of oil in... uthern California. It now uses... ne to 1500 barrels a day, and there... the fuel bill is something of an...

Brings in a Well.

The Consolidated Midway has just... ought in its well No. 1 on section... 32-23, Kern River district, at about... feet, and No. 2 is down 200 feet.... its forty acres in section 13-32-23,... dway, its string is down 1300 feet... the south half of fractional section... 12-23, not far from the Lakeview in... Sunset field, a depth of 1700 feet... been reached.

Besides these properties the com... ny has holdings in fee simple in... ection 32-31-24, and locations on sev... al thousand acres of land.

WIVES COMPLAIN.

Husbands Must Answer to Charges of Failing to Provide for Families.

Dr. C. H. Lowell, who has offices... No. 929 Story building, was ar... ted by Deputy Constable Bell yes... day, on a charge of having failed... provide for his wife. He was re... ased by Justice Summerfield on his... n recognisance to appear for a... aring Tuesday. The Lowells reside... Hollywood. The physician showed... number of checks which he had giv... his wife. He declared that he paid... e house rent and bills, and, in ad... tion, had allowed her $50 a month.... Archie Gamble, who was brought... re from San Diego by Constable... ee, was arraigned on a similar... rge before Justice Pierce. He... s bail in the sum of $500 for ap... rance for examination tomorrow.... ry E. Kemp was taken before... Summerfield on a charge of... neglected his daughter, Mil... He was sent to jail in default... bail. His hearing was set for... inst. Kemp was arrested at... and brought back by Deputy... Johnson.

Kemp tells some amusing ster...

$

best safe deposit
storage vault fa-
s that Los An-
affords are lo-
n the spacious base-
the Security Sav-
nk.
nerable strength,
appointments and
us, uniform service
ize this department.
9000 people are using
ere—the largest safe
patronage in the city.
e obtainable at $2.00
and up. Call today
personally conducted
Los Angeles' largest
t safe deposit vault.

ty Savings Bank
nd Oldest in Southwest
ecurity Building
and Fifth Streets

YNE'S
Lowest For Safe Quality.
ock of
's Famous
Asparagus
t received the new season
famous Hickmott asparagu
icest select California aspa
fully prepared by the exc
ginal Hickmott process.
e best in asparagus, cann
that retains all the origi
his perfect brand.
ifferent 25c TO 50
can... $2.75 TO $5.5
EVNE CO. BROADW 4900
XTH & BROADWA
50. SPRING STRE

NE CO.
UARE DEAL
peal to You, th
Angeles
m total than having tele-
service by any one exclusive
ly doing business in any
city in the United States of
imately the same population
expense of doing business
e necessary investment of
is so great in the case of
geles that it is a physical
bility to carry on our busi-
ccessfully under the rates
en by the Honorable City
yesterday. This ordinance
into effect July 1st. We do
lieve that you want the
Telephone Company forced
nkruptcy. We do not
that you want your
uncil to drive us to the
putting the sign on our
n the Receiver's Hands."
not believe that you want
me Telephone Company
t even at the expense of a
duction in your telephone
e fair name of Los Angeles
fair treatment at your
f the various public utility
ies doing business in your
We cannot do business at
this new ordinance pro-
shall such an ordinance
We urge you to think the
ver. We urge you to dis-
freely and publicly. We
u to tell each other, your
and your Councilman
t you think. We urge you
our voice loudly in protest
elieve the measure to be
r one as we do. We urge
get into communication
ur Councilmen and tel
her by mail, telephone or
y, just what you think is
square in this matter. For
too late. The Council
e the right to reconsider
nance and they will do so
ly urged by you.
not believe that it is the
f the good people of the
Los Angeles to confiscate
erty.
Respectfully,
A. B. CASS.
Home Tel. & Tel. Co.

Your Own Pr
S N. G. BAID
432 S. Spring

nd Hats for Youngsters.

THE OIL INDUSTRY.

WILL PROVIDE FOR STORAGE.

Producers Will Soon Organize New Company.

Will Handle Oil of Independents at Low Cost.

General News of Interest from Oil Fields.

In order to be in a position to take care of surplus oil, the Producers' Transportation Company has made contracts for 6,500,000 barrels of tankage, the improvement having been undertaken on behalf of the Independent Agency, members of which will organize a separate storage company in the near future.

This storage company will consist of as many of the producers as desire to take stock, and it will charge much less for holding oil than the Producers' Transportation Company does. The latter company, under its agreement with the agency, makes a charge of 1 cent a barrel per month. The agency surplus amounts to 1,000,000 barrels a month and as much tankage will be erected as may be needed.

By this means the oil of the Independents will be taken care of and a supply will be on hands for extraordinary occasions and to guarantee an adequate supply for new contracts which cannot now be considered because of the impossibility of insuring regular and ample delivery.

In this connection it is announced that the Union Oil Company will itself store the oil from the Lakeview gusher, not asking the agency to provide storage, which, under the circumstances, would be impossible at present. It will continue to store this oil on the lease and it will be delivered gradually.

In addition to the preparations being made by the Producers' Transportation Company and the Independent Agency, the Standard Oil Company is building more tankage in the northern fields, and is also enlarging its pipe-line facilities.

In every way the big oil interests are preparing to keep abreast of production and provide against a falling market.

RUMOR OF A GUSHER.

NEW PENNSYLVANIA'S WELL.

Word reached this city yesterday that the New Pennsylvania Oil Company, operating in the Santa Maria field, had brought in a big well. The report created quite a flurry on the Stock Exchange, as it was said the well was flowing from 6000 to 8000 barrels a day. The New Pennsylvania already had a sufficient production to warrant the paying of a 1 per cent. dividend. No details about the company's new well could be learned, but the strength of the report the stock went up several points.

Sale of Central Today.

The deal by which the valuable holdings of the Central Oil Company in the Whittier field are to be transferred to an English syndicate, exclusively announced in The Times on last Saturday, will be consummated today. The company owns 2200 acres of oil land and has a large production. There is involved in the deal practically $2,000,000.

No Longer a Gusher.

The Union Oil Company's Bastenbury well in the Fullerton field, which came in some weeks ago as a gusher, did not stick to that class for any length of time. It is now making about 100 barrels a day on the pump, and the oil is of excellent quality.

In Dividend Class.

The latest information concerning the American Oilfields Company is to the effect that it will begin paying dividends in September. The company, since the bringing in of its last well, has a production of 7000 barrels of oil a day.

The directors of the New Pennsylvania have declared a dividend of 1 cent a share to be paid about June 15.

Will Become a Producer.

The Los Angeles Gas and Electric Company is considering the production of oil for its own fuel use, and has an agent in the field looking for desirable properties. The company, with the exception of the railroads, is the heaviest consumer of oil in Southern California. It now uses close to 1200 barrels a day, and therefore the fuel bill is something of an item.

Brings in a Well.

The Consolidated Midway has just brought in its well No. 1 on section 21-32-23, Kern River district, at about 900 feet, and No. 2 is down 200 feet. On its forty acres in section 15-32-23, Midway, its string is down 1300 feet in the south half of fractional section 15-32-23, not far from the Lakeview in the Sunset field, a depth of 1700 feet has been reached.

Besides these properties the company has holdings in fee simple in section 31-31-24, and locations on several thousand acres of land.

WIVES COMPLAIN.

Husbands Must Answer to Charges of Failing to Provide for Families.

Dr. C. H. Lowell, who has offices at No. 928 Story building, was arrested by Deputy Constable Bell yesterday, on a charge of having failed to provide for his wife. He was released by Justice Summerfield on his own recognisance to appear for a hearing Tuesday. The Lowells reside at Hollywood. The physician showed a number of checks which he had given his wife. He declared that he paid her house rent and bills, and, in addition, had allowed her $50 a month.

Archie Gamble, who was brought here from San Diego by Constable Bell, was arraigned on a similar charge before Justice Pierce. He was held in the sum of $500 for appearance for examination tomorrow.

E. E. Kemp was taken before Justice Summerfield on a charge of having neglected his daughter, Millicent. He was sent to jail in default of bail. His hearing was set for today. Kemp was arrested at Ontario and brought back by Deputy Sheriff Johnson.

There was some amusing story-

PUBLIC SERVICE.

(Continued from Second Page.)

mary of figures at the office of the County Clerk last night, that may vary a little when all sources of revenue are officially canvassed, indicate that the receipts of the office are the largest in its history. Up to March last, that month held the record with $7160, but the receipts for May will reach, if not exceed, $7700, at least $600 above the highest amount ever taken in over the counter in any one month. These figures indicate the growth of business at the Courthouse, and the constant additions to the stream of litigation of all kinds.

THE INFERIOR COURTS.

STUPEFY VICTIM AND TAKE CASH.

WITNESS DECLARES "KNOCKOUT DROPS" ARE USED.

Aqueduct Laborer and Bartender Are Arrested for Stealing Sixty Dollars from Workman at Rear of Saloon After Telegraph Company Employee Tells Detective Story.

John Fitzgerald, an aqueduct laborer, was arrested yesterday afternoon on a charge of stealing $60 from Ed Burk, a fellow workman, he had made helpless with "knockout drops" in the Catalina saloon, No. 312 North Main street. John Weber, a bartender in the saloon, was also arrested as an accessory, and the police are looking for a third man who is said to have helped Fitzgerald with the job.

Burk, apparently much the worse for drink, had reported the loss to the police, but no headway could be made on the case owing to his inability to give any precise information as to where he had lost his money and who had taken it. Yesterday afternoon, R. A. Barnes, an employé of the Western Union Telegraph Company, who is a friend of Detective Roberts, called for the detective at the Central Station and told him of having seen Fitzgerald and another man robbing Burk back of the saloon. He said he saw John Weber, the bartender, walking out to the back yard and watching the work. He will tell the story in police court when the prisoners are arraigned, probably today.

Detectives were at once assigned to the job and they found Fitzgerald and the bartender without much trouble, but the third man has not been arrested. Barnes also told about the use of the "knockout drops."

MULES SUFFER.

OFFENDERS FACE JUSTICE.

Two offenders were sent to face Justice Frederickson by the Society for the Prevention of Cruelty to Animals, yesterday. Walter Scott, arrested by Supt. Zimmer and Officer Peters, was before the justice in the morning. He was charged with having driven a span of mules from the Seventh-street bridge to the Fourth-street bridge, whipping the animals every step of the way with a heavy whip. Ten heavy cuts, it is alleged, were found on one of the mules. Sentence was suspended until this morning.

Frank Garcia, a Mexican, was arrested during the afternoon on the charge of keeping a mule that should have been killed. Garcia's barn was burned about ten days ago, and one of his mules was cremated. The other was so badly burned and blistered by the heat that, the officers say, it should have been killed at once and has been suffering tortures since then.

"VAQUERO" PAYS FINE.

SAYS SOME ONE SCARED PONY.

H. A. Stewart, the gay "vaquero" who was arrested on a charge of disturbing the peace in Eastlake Park Sunday afternoon, when his horse broke away from him and, after plunging through a wire fence and imperiling the lives of several women and children, made a dive in the lake, was fined $20 by Justice Frederickson yesterday morning. Stewart was not ready to plead guilty when he faced the court.

"Judge," he declared, "that horse was a good pony, well broke. He never would have run away, but some guy jumped out from the brush and waved his arms at him and yelled."

E. B. Rice, the animal keeper at Eastlake Park, who arrested Stewart, denied that anybody had frightened Stewart's horse and told the court that the horse got away after throwing its rider, who was yelling like a Comanche Indian.

"Aw, judge, the horse didn't throw me; I threw him," protested Stewart, who says he is a professional cowboy. "I just got the pony from the ranch and he would have been all right if that guy hadn't yelled in his face. I yelled; yes, I yelled, but I always do that when a horse gets to pitching with me. He started pitching, I sunk the rowells in him and yelled to get his attention away. The reins got away from me, somehow, and I got one of them and pulled hard, and that threw him down. He fell on top of me, and when I tried to hold him, he pulled away from me, you see."

This remarkable explanation of a still more remarkable exploit in horsemanship failed to satisfy the court, and Stewart was asked to contribute $20 to the city exchequer, which he did when twenty days in jail was held out to him as an alternative. He says he is a horse-breaker.

Justice Couldn't Understand.

Justice Frederickson could not understand the misunderstanding between Antonio Guallo and Doyado Martin, and the consequence was that each had to "cough up" $5 for the purse of the municipality. The men were charged with fighting. Antonio said that he had been simply playing with Martin. Martin said that he was tired and just sat down. They did not have the money handy, and both got a chance to rest for five days.

Wife Spoils His Plea.

Jack Taylor paid a $15 fine in Justice Frederickson's court yesterday when his wife spoiled his plea of innocence. Jack was riding on a street car Sunday night and became exceedingly offensive to the other passengers. He used bad language and made himself otherwise obnoxious. Mrs. Taylor was with him at the time, and yesterday morning she told the judge that there was nothing to be said for Jack.

Beg on Street Cars.

The practice of soliciting alms in trolley cars was brought to light yesterday in the Police Court when Justice Frederickson sentenced Daniel Caloo and Tom Perry to 30 days each

nesses, would ride only one block. They would board the rear of the car going and move forward asking the passengers for money, then would leave by the front end. In several cases, passengers who were reading would hand over their nickel to the beggars thinking the conductor was collecting fares. Conductor Powell of a Boyle Heights car caught the men red-handed and threw them off the car. The men insisted they were asking the passengers the location of a certain street. Later they confessed to Patrolman Green.

MONEY FOR TEACHERS.

County Superintendent Asks Supervisors to Assure Large Allowance for Salaries.

Teachers in the county schools will not be stinted in their salaries during the coming year. The Board of Supervisors decided this point at the request of County Superintendent of Schools Keppel yesterday.

The Supervisors several years ago adopted a policy of allowing, in addition to the minimum fund, $100 for each teacher in schools outside of the city. The directors in the various districts were thereby permitted to increase the salaries of the instructors.

The total amount of the extra allowance this year will be about $163,000, as Keppel estimates that there are about 1630 teachers. He asked the Supervisors to give him some assurance at this time in order that the various districts might know how much they will be allowed to expend during the school year. The Superintendent pleaded that the fund was only just as the remuneration given the tutors now is only fair. He estimated that the average country school teacher gets between $700 and $800 a year.

NEGRO PLAYS MARKS.

Defendant in Suit in United States Court Not a Good Actor, Witnesses Declare.

One secret of Orlando F. Altorre's past, brought to light in the United States District Court yesterday, afforded the spectators much amusement. Altorre is on trial for the alleged falsification of Civil Service papers. He has posed as a Spanish-American here, but is a negro.

During the examination of a colored witness from Augusta, Ga., the man was asked to state when he first met Altorre. The witness replied that he saw the defendant essay the role of Marks in "Uncle Tom's Cabin."

The production was given for charity and a number of negroes of the city participated. The witness admitted that Altorre was not a great hit as a thespian.

Several former residents of Augusta told of Altorre's residence there. He was known as Orator W. Smith, they testified.

The government is endeavoring to show that Altorre made numerous mistatements on oath in his Civil Service papers. He is also accused of embezzling $15,000 from a registered mail pouch.

TRUSTED HIS FRIEND.

Laborer Gives Money to Chum to Hold While He Takes Swim and Misses Both.

Frank Gross, a laborer, allowed a newly-found friend to hold his Ingersoll watch and $60 while he went bathing at Long Beach Monday. The friend is still holding the timepiece and change, according to Gross's report to Deputy Dist.-Atty. McCartney yesterday.

Gross says that he met a man who gave his name as Frank Edwards several days ago. They grew quite chummy and went to the beach to enjoy the holiday. The laborer could not resist the lure of the water and hired a bathing suit. He was suspicious of leaving his property with anyone he did not know, having recently read the story of the "bathhouse burglar." He gave it to Edwards to hold.

After enjoying the pleasures of the surf for half an hour he waded to shore and donned his clothing. He went to the place where Edwards said they would meet. He waited several hours, but could not find him. The attorney issued a complaint charging Edwards with felony embezzlement.

ANOTHER COMPLAINT.

A fugitive from justice complaint was filed against Orrin L. Beardsley in Justice Summerfield's court yesterday. The instrument was sworn to by Deputy Sheriff John S. Coriess of Salt Lake City. Beardsley was released under $3000 bail to appear for a hearing tomorrow. The procedure was taken because the accused man is seeking to gain his liberty by habeas corpus proceedings. Beardsley's wife swore to a complaint in the Mormon city charging her husband with having been unduly familiar with Phyllis Lynch. He declares the allegation is false, and that he has been approached with a proposition that the prosecution might be ended if he will fulfill certain conditions.

MOVES WINERY, GETS LICENSE.

After many delays and changes in his establishment, John Ardans was yesterday granted a license by the Board of Supervisors to conduct a winery on the Long Beach road in the Alamitos precinct. Ardans formerly had a winery just outside of the city limits of the beach town. An annexation took in part of his property, including the building in which he made wine. Several weeks ago he applied for a license but it was refused as he had no winery in the county. He was told it would be granted to him if he moved his machinery out of Long Beach. The county officials were assured yesterday that he had done so and gave him the necessary permit.

FOREST RANGERS VIGILANT.

The U. S. Forestry Bureau is rather apprehensive of forest fires this month. The rangers have been instructed to be extra vigilant. Already this year there have been four forest fires, none of them fortunately very extensive. Usually the Bureau does not look for fires until June, as the timber does not dry out until then, owing to the copious rains, but this year, there has been practically but one good rain, and the forests are like tinder. The fires reported occurred in San Gabriel Cañon, and Cajon Pass.

JURORS LOCKED UP.

The jurors in Judge Davis's court last night could not agree in the case of Joseph E. Jones, charged with robbing Michael Gallagher, a fellow worker on the Owens River aqueduct, of $50 in cash at Newhall about two months ago, and were locked up for the night.

HARMFUL MEDICINES

cannot be sold by any druggist in America today except under penalty of the law. This is what the Pure Food and Drugs Law has accomplished for the people. Such standard preparations, however, as Lydia E. Pinkham's Vegetable Compound which

RANCHOS LANKERSHIM

OPENED TODAY

Greatest Land Opening IN Southern California

Lankershim Development Company

204 Central Building

$40 PER ACRE

OPENING PRICES

Of a Choice New Tract of Alfalfa and Dairying Land in the

Corcoran District

You'll Prosper On Corcoran Land

EXCURSION SATURDAY JUNE 4

If you are in the market for the best alfalfa and dairying land in the State at the lowest consistent prices—you can't afford to miss this excursion. Go up and talk to ranchers who are clearing from $150 to $1500 per month in the sale of milk to the local creamery. You can do likewise. See the flowing water and gas wells. This is positively the last low-priced land opportunity of its kind of California. Call or write for our new illustrated booklet.

Newport & Milner

206-209 CENTRAL BLDG. SIXTH & MAIN STREETS

Hollman's

Through Trains Resumed June 14

The famous Los Angeles

July styles in Pictorial Review Patterns, now on sale. Ask for a free sheet of designs. The following numbers are especially desirable: Costumes 3547, 3552; overdress 3555; skirt 3546; Magyar blouse 3551.

VILLE DE PARIS

317 325 S. BROADWAY 312-327 S. HILL ST.

AFUSENOT CO

Our Annual June Sale of

Undermuslins

Is Now Going On

Keen interest is being manifested in this great sale by discriminating buyers. The large crowd that attended the opening yesterday and the immense quantities sold were pleasing to us—but not surprising—for the unusual values offered and the extensiveness of varieties were worthy of it.

This sale offers more than economy, it gives the best and most carefully made lingerie in attractive styles.

Today we wish to emphasize our offering of

Extraordinary Values in Petticoats At a Saving of 1-3 or More

$2.95 $3.95 $5 $6.5

Made of fine soft cambric, effectively trimmed with deep flounces of beautiful embroidery or lace. One of these petticoats would make a fine accompaniment to the graduation gown.

In Our Bargain Basement Tomorrow We Will Hold a Phenomenal Sale of Fine Embroideries

In Madeira and Swiss

At Prices About Half Some Less

A fortunate purchase of an importer's clean-up and great saving is the reason we can offer tomorrow the following low prices on high-class embroideries.

The lot includes: Edges, bands, insertions, skirtings and flouncings in the celebrated Madeira embroideries; and all-over Swiss embroideries, also beautiful colored effects in bands for trimming summer gowns.

Note the Savings

Values 50c and 75c at, yard 25c

Values to $1.00 at, yard 39c

Values to $1.50 at, yard 69

Values to $2.00 at, yard 95

Values to $3.50 at, yard, $1.19.

BEEMAN & HEND

447 South Broadway.

Big Reductions Children's Coa

Beginning today we are making sweeping reductions on nearly all lines of children's coats. These are this year's latest styles and comprise our usual grade models.

Sizes 1 to 6 years—$4.50 models .....

Sizes 1 to 6 years—$8.25 models .....

Sizes 3 to 4 years—$14.00 models .....

YOUR DISEASE Will Leave You —

If you use the right Chinese medicines prescribed by the right Chinese doctor. Dr. Lum is America's leading Chinese physician. He is one of the best experts on pulse diagnosis that China has produced. He can diagnose your disease correctly in five minutes, no matter what your trouble is. This method has been successfully used by the Chinese for the past two thousand years. Come and get a free pulse diagnosis today. Dr. Lum specializes in stomach troubles, rheumatism and all chronic diseases.

DR. LUM WING YUE

819 South Hill Street.

Phone F2541.

Hours—9:00 A. M. to 8:00 P. M.

Times-Mirror Company.

OTIS...President and General Manager.
HANDLER...Vice-Pres. Assistant Gen Manager.
HAN OTIS-CHANDLER.....Secretary.
ALBERT McFARLAND....Treasurer.

PUBLISHERS OF

Angeles Daily Times

Pronounced Loce-AHNG hayl-ees.

EVERY MORNING IN THE YEAR.

Vol. 57, No. 180.

kly, Sunday Founded Dec. 4, 1881.
y Magazine. Twenty-ninth year.

Our Associated Press service covers the globe, er 35,000 words daily, exclusive of specials.

ES: Counting Room, Subscription Department, Rooms, City Editor and Local News Room; Main 8200; Home, ask for THE TIMES.

Eastern Agents, Williams & Lawrence, Brunsilding, 5th Ave. and 26th St., New York; 1274 n Building, Chicago; Washington Bureau, 46 lding. (THE TIMES on file); San Francisco om 1206 Call Building, R. J. Bidwell, Repve.

CULATION: Daily, net average for 1894, 13,-1897, 19,558; for 1898, 26,121; for 1899, 23,731; 28,728; for 1901, 28,448; for 1902, 30,830; for 944; for 1904, 37,707; for 1905, 42,180; for 1906, ples; for 1907, 52,511 copies; for 1908, 55,709 r 1909, 54,954 copies; Sunday average for 1909, ples.

The greatest volume of business advertisnest display, the best classifications, the largest urns to advertisers. No unsupported claims olainable proofs of circulation and effective duced upon application.

AIMS: Independent, uncompromised, unTHE TIMES is devoted to the great principles of Liberty and Law, Equal Rights and Industrial and to the upbuilding of the country. It has a bona fide sworn net circulation than any local steady and staying patrons are the sober, insubstantial, liberty-loving, law-abiding, levelsuccessful, home-making, home-keeping and men and women within its circulation field.

y, Sunday and Magazine, 75 cents a month. a year. Daily without Sunday, $7.20 a year; .50; Magazine, $2.50; Weekly, $1.50.

Times Building, First and Broadway. Branch, 531 South Spring Street.

Postoffice as mail matter of the second class.

itorial Pen Points.

of fortune may be described as the r of war.

wonder if it isn't about time for a re- et old plays like "Sweet Lavender."

Johnson bills himself as a "Republican" r Governor. Wouldn't that rattle your

eaptime folks who use exclusively the telephones don't give a whoop what the

ally getting on our nerves to know that doesn't cut the slightest figure in the ness.

on we may learn of a "solid five" in ouncil. And that would shame the holy death.

w prepare for the reappearance on the of Col. Theodore Roosevelt, some time he Rough Riders.

oney to have a couple of telephones in d a couple more in the house, but what g to do about it?

of all the frills, what Col. Roosevelt Bull meant that John has Egypt but ow how to play on it.

said in behalf of Virginia Harned that sidered a great actress long before she roceedings for divorce.

to the readjustment of the local teledo you remember how happy the world the telephone was invented?

be kind enough to explain why it is ttens of the domestic cat instinctively ppearance of a human being?

re any other nice girls up there around o think they can play tennis, why, send here and we'll look them over.

nces are, however, that England will govern Egypt in the same old way and n't the faintest idea of getting out.

s that although a young man's fancy s to thoughts of love in the springr strikes him to offer to marry a girl.

there are more beautiful and unhappy the town of Reno, Nev., than can be other town of its size in this country.

reports are greatly exaggerated, the seem to be justified in the suspicion rimer's toga has mud smeared over it.

they seem to have taken the matter in good nature, the fact remains that the ainly threw the hooks into the Brit-

an will secure a franchise for a strictly ciety telephone line we think he can nty of contracts and make a lot of

Goos, of course, are nothing more than spasm. They can't last, because they re and don't know what they are talk-

of course, would be uncouth enough to tton or any other lady tennis player at lady tennis player is supposed to be-

been unable to learn from his speeches not Mr. Stephens still favors a high alifornia and a low tariff for the rest ry.

oosevelt angered some Egyptians somehat he said when he was there, they l better now that he said those things ish.

true, as reported, that a number of alifornia editors are to visit Coronado dvise the summer girls down there to selves.

Jackson Wallace has grown weary of t it seems that the other fellows are with joy at the continuous reverberaeir own voices.

a rank outsider who doesn't know even nciples of the game, it still strikes us nnis player could make a man behave r she marries him.

fully convinced that it is clots on the that are responsible for all these terneless crimes so frequently committed. no other explanation.

one rates were based on the number ions, we think it would only result in men leaving their wives on the ground no longer support them.

in Yreka has committed suicide. May gods, or the shampoo gods, or whatmake it easy for a poor little brown

NEW UNION BORN YESTERDAY.

At millions of breakfast tables in the United States yesterday morning stories were read of the way we celebrated the day devoted to honoring the memory of those who fought for the Union. On that day, also, another union was born to take its place in the world, and it starts out with the problem which proved so troublesome for America. In other words, United South Africa came into being yesterday with its color question unsettled.

May 31 was to United South Africa what July 1 is to the Dominion of Canada. It marked the passing of the Cape of Good Hope, Natal, the Transvaal and the Orange River Colony as separate colonies of Great Britain, and it meant the birth of a new nation at the southern end of what we used to call the "Dark Continent."

United South Africa opens its career with a color question which has been shelved while the birthday festivities are on, but which must inevitably come to the front. There are about 7,500,000 people in the new Union, of whom at least 6,000,000 are natives. The white people, half of whom are Dutch, number at the most 1,500,000. This difference between white and black is startling; but even more serious is the fact that while the white population is almost stationary, the black is growing alarmingly, due in part to the practice of polygamy and the cessation of intertribal wars.

Pessimists have stated that unless United South Africa swiftly settles this question disaster is pretty certain. Judging from the manner in which other parts of the British empire have disposed of perplexing problems, we see no reason to "view with alarm" the situation, and certainly there is no danger of civil war between whites breaking out in United South Africa over the color question.

WHAT WAS IT ALL ABOUT?

The Ballinger investigation is at an end. At the beginning the charge was broadly made that the Secretary of the Interior was unfit for the Cabinet office he holds and had been unfit to exercise his duties as Commissioner of the General Land Office under the previous administration.

These charges were made in yellow, muck-raking magazines and reiterated by treacherous, falsely-called Republicans and their allies, the disloyal Democratic party. The information on which these charges were based was traced to employés of the government under Mr. Ballinger, or under Gifford Pinchot, the head of the Forestry Bureau, a branch of the public service under the Agricultural Department, another Cabinet portfolio.

What ought to have been done at the beginning was to promptly discharge every government employé thus caught in violation of discipline and of loyalty, and challenge them to show in what respect the Cabinet officer had been derelict. Mr. Ballinger was among the very first to demand a thorough investigation, and he stipulated that no restraint should be put upon it, but that it should branch out as broadly as the investigators desired.

After months of an investigation as wide as personal animosity and partisan politics could force the case, it stands closed. Not one specific fact or semblance of a fact has been brought out to show that the Secretary of the Interior, either in the administration of his Cabinet office, or in the General Land Office before, had been in any way at fault, that in a single instance he had been disposed to favor any "interest."

The investigation revealed a determined purpose on the part of several subordinates in the Department of the Interior and in the Department of Agriculture, particularly on the part of government employés under the Commissioner of the General Land Office, and in the Forestry Bureau, to make a case against Mr. Ballinger, by fair means or foul. The conspiracy has fallen absolutely flat.

There has been nothing but a degrading and demoralizing display of partisan politics and a malign conspiracy against the Cabinet officer. We have seen these tactics carried out by attorneys whose methods consisted of the worst pettifogging ever displayed in a case of so much importance wherein the discovery of the truth should have been the aim of all and wherein personal animosity should have been unknown. Mr. Brandeis, the hired attorney for Louis R. Glavis, who seems to have known from the beginning the weakness of his case, was the leader by many laps in this display of unfair, unprofessional-like conduct among the lawyers. But at the end Mr. Vertrees, who stood as the legal representative of Mr. Ballinger, seems to have allowed himself to be goaded into an indecent and unprofessional display of partisan rancor which did no good to the cause he represented.

Throughout the whole futile attempt to blacken the official character of Mr. Ballinger it was all too plain that conspirators were seeking to shoot through the Cabinet officer with the expectation of hitting President Taft in the background. At the bottom of the business lay partisan politics on the part of the Democratic leaders, who seized hold of the trouble to make political capital out of it, and worst still, an attempt on the part of the "insurgent" Republicans and their sympathizers, not to show official impropriety on the part of Mr. Ballinger in order to remove him from office, but to prejudice the people against the administration of President Taft. That was what they were after, and they most signally failed.

PROFESSIONAL ATHLETES.

The professional boxer, baseball player or football player may create prejudice against athletic sports. But such a prejudice would not be a fair judgment on these pastimes.

College men may devote too much attention to athletics and too little to books, but the abuse of the sports should not cause their condemnation. It may not be comforting to parents to see so many young college men take to sport as a profession and as a means of earning a livelihood. But these young fellows might turn to worse ways. There may be danger in placing athletics above mentality. But few poets, philosophers, great lawyers or statesmen are lost among the men who take to football and to baseball as the serious concerns of their lives.

What is there on the other side of the ledger to go to the credit of athletic sports? Much—very much. The Duke of Wellington is on record as saying that the Battle of Waterloo was won on the cricket field at Eton. He had in mind a good deal more than the physical training acquired in that great national game of England.

But the physical development resulting from athletics is of great value to the generation that now is, and to all those that shall follow. The body is the tangible part of human nature. Man may be more than animal, but he is surely animal. It is important to our race that horses and other domestic animals shall be bred to the highest point of perfection. It is even more important that our own race shall be brought as high in the animal scale as possible. It may be that an underdeveloped body may encase a highly developed mind, and a soul that is all but perfect. But the highest mental attainments and the finest moral consciousness may be all the more useful if the case is fit for the jewels. And there are virtues that are seldom found in connection with physical degeneration, and never found under such conditions as a rule, or continued from generation to generation.

Athletic sports, with the fine physical man they produce, make the blood richer in the veins, the pulses quicker in their movement, the nerves steadier in their action. With perfect health and a plenti-

NOT ON SPEAKING TERMS.

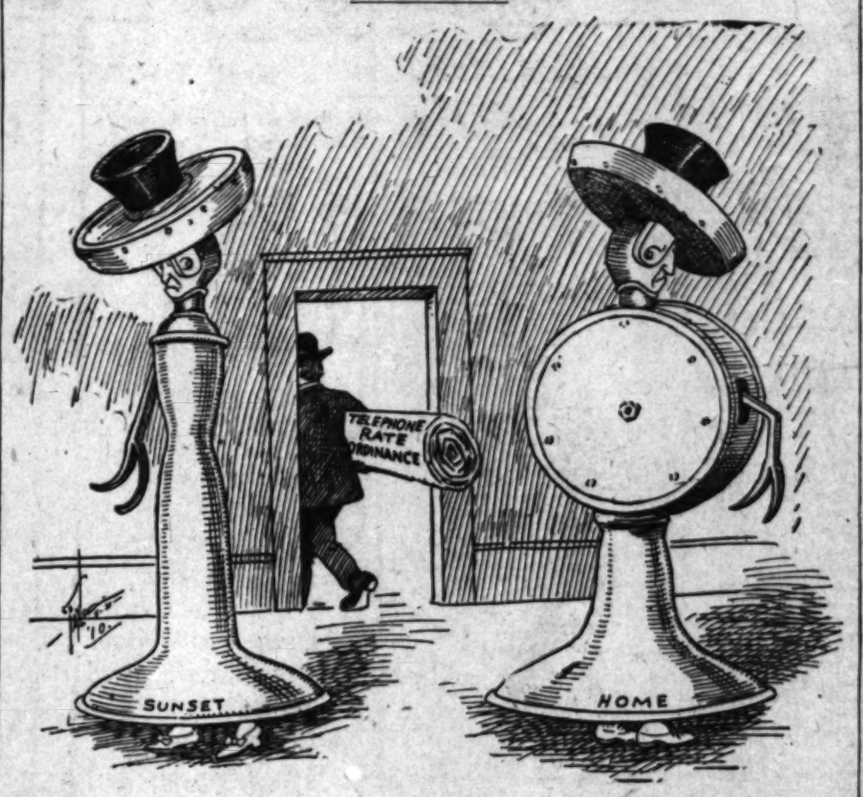

Keats may have been a great poet, although a great hypochondriac. William Cowper may have left us some sweet products of his genius in spite of his melancholy, which bordered on downright insanity. But a few exceptions only prove the rule that the great men of the race in all walks of life, in all lines of ambition, are mostly sound in body as well as in mind.

Put a man behind the wicket in a game of cricket when the bowler sends in the ball like a bullet, or on the infield in a game of baseball when the "daisy-cutter" must be stopped, or the flying sphere caught hot at short range of the bat, and you will not produce a mollycoddle man. After all is said there are few virtues higher than manliness, which carries the root conception of all the virtues, and manliness must include courage. There may be moral courage in a girl who faints at the sight of blood, but physical courage and moral are oftener found together than apart.

Nor must we forget the blessing of a fine physique to the possessor of the gift or acquirement. There have been valetudinarians happy in spite of their physical degeneration, but they are rare. How much would the happiness be heightened if accompanied with good health?

There was not an army on earth that could withstand the Greek phalanx. Was Demosthenes less of an orator, Aristotle less of a philosopher, Sophocles less of a poet, Praxiteles less of an artist because Epaminondas and Miltiades were great generals? Was Xenophon less master of prose composition because the army he led through the mountains to the sea was so intrepid?

There may be difficulty in drawing the line where physical development is overdone and the mind neglected. Looking at the subject in the broad way, although a few college men waste their lives in becoming professional sports, the great body of college men are better men, better citizens, better professional men, better business men, better husbands and fathers, happier and more successful because of the athletic training they took when boys, and of the physical development and health they won on the playground.

Old men look back with regret as they think of the chances they failed to take to become rich or famous. If you wish to see tears of sorrow well up in an old man's eyes watch him as he sees a lot of boys "welting" an old ball out into the outfield, or catching a "hot one" in the infield. Many a man who was the hero of the college playground cares little about all he has lost of his hair or in business, until he finds he cannot catch a ball or make a "three-bag hit."

THE SENSUOUS HEBE OF THE SOUTH

The lumbermen in the State of Washington, where the big woods stand as thick as wheat stalks in a harvest field, were surprised the other day when a little company of Southern California people negotiated an order for 25,000,000 feet of timber to be delivered in the next four months. This lumber will cost $375,000 at $15 per thousand feet board measure. It seems the mills along Puget Sound and the Columbia River are all taxed to the breaking point by orders from all over California, particularly from Southern California.

The call for such an amount of lumber, mostly that used for building purposes, naturally astonished the people up in the Alkai country. It is no by-and-by proposition with us. The building of homes for the people is at such a pace that this enormous order is to fill retail orders down here all during the summer months. The activity here is not because we must do our building in the summer to avoid the rigorous weather of the winter. Building goes on in Southern California every week in the fifty-two of the year.

These orders are not all for the city of Los Angeles, although the greater portion of this lumber will be used here. Los Angeles county in ten years has grown from about 150,000 people to nearly a half-million. With an increase in the county of not less than 30,000 people a year and with possibly 20,000 more in the rest of Southern California, making a total gain of something like 50,000 a year, the necessity of building homes is evident.

Up in the Boeotian fogs and rains in Washington it is hard for them to conceive of the way the sensuous Hebe of the sunny Southland develops.

TWO QUOTATIONS.

"Bill Lorimer, 'the typical American citizen'—born in London."—[New York Sun.

"For this relief much thanks."—[Shakespeare.

Parson's Wife Told.

The wife of the clergyman of a certain suburban parish was mending clothes the other day when a visitor was announced. The hostess went on with her sewing, for the caller was a well-known parishioner. After a while the visitor glanced toward the sewing table and exclaimed:

"Why, there are some buttons exactly like some my husband had on his last winter suit. They are an odd kind of button, too.' Where did you get them?"

The clergyman's wife smiled roguishly. "In the collection basket," she answered quietly. "I found

MEN AND THINGS OVER THE SEA.

Bedford to Divide His Farm.

The Duke of Bedford will divide his 450-acre farm at Maulden into small holdings of one, four, ten, eleven and forty acres each. The main features in the project are that under the easy terms on which the Duke is selling (1) holders will be absolute owners in thirty-five years, (2) there will be no deposit, (3) there will be no restriction on ownership from the first. Those desiring to build a house will be financially aided up to £500, on easy annual payments.

Ruins of Old Abbey.

Recent excavations have brought to light some interesting things about Lesues Abbey, from which the district of Abbey Wood, Kent, takes its name. Lesues was founded over 700 years ago, but it did not survive even until the general dissolution of the monasteries, for Cardinal Wolsey obtained a bull from the Pope to suppress it and apply its revenues to his College of Christ Church. The recent excavations have uncovered some of the solid masonry of the great church showing it to have been 67 feet by over 250 feet in size. The pediments of the pillars are magnificently solid.

Alsace-Lorraine.

Since Alsace-Lorraine has been a German province it has been controlled by a governor-general appointed by the Reichstag. The government has had almost absolute power, and the poor peasants have had no representation in the federal council at Berlin. Now it is planned to place the province on the same basis as the rest of the German states, and grant it self government of its local affairs. Prince August Wilhelm, the fourth son of the Kaiser, who will be made Viceroy, is already well liked by the people of the district, and with his residence at Strasburg, and a state government elected by the people, it is expected much will be accomplished toward reconciling the residents to the Germanizing of their country.

England's Speechmakers.

Though Mr. Balfour has delivered speeches in a single session of Parliament aggregating something like three quarters of a million words, he was in his early Parliamentary days a halting and diffident speaker. He has, however, so vastly improved that he spends less time than almost any other member of Parliament in preparing his speeches. Mr. Lloyd George composes his speeches while motoring or while walking the streets of London. John Burns just glances over what notes he may have, and is ready to reel off facts, statistics, and arguments for an hour or more. Lord Hugh Cecil, whose speeches are among the most finished and perfect in the Commons, rarely spends much time on their composition. Concentrating his attention keenly on the debate, he jots down the salient points and is ready at any moment to train the artillery of his eloquence on his opponents.

UNCLE WALT, WARBLER.

BY UNCLE WALT MASON OF EMPORIA.

Where Grows the Sunflower.

"Oh, but I wish that Elizer homeward would come from the club!" murmured poor Henry Budwiser, toiling away at the tub. "All of my short ribs are aching; ah, how my vertebra hurts! I am so weary of baking, weary of washing old shirts! Weary of numberless stitches, weary of herding the kids, weary of patching up breeches, weary of wearing old lids! While I am scrubbing and sewing, working my hands to the bone, my wife she is jauntily going off to some club of her own; there, to a bunch of the ladies, she will deliver a spiel, treating of art work in Cadiz, or slumming around in Castile. Is it, I ask, is it justice, that husbands must suffer and groan, doing the labors that bust us, working our hands to the bone? Baking and sewing and washing, wetting our whiskers with tears, wading and swimming and sloshing, in soapsuds up to our ears?" Back from her club came Elizer, back to her own drawing-room; and, hearing the plaint of Budwiser, she swatted him one with the broom.

[Copyright, 1910, by George Matthew Adams.]

The Thoughts of Youth.

A small boy was hoeing corn in a sterile field by the roadside, when a passer-by stopped and said:

"'Pears to me your corn in rather small."

"Certainly," said the boy; "it's dwarf corn."

"But it looks yaller."

"Certainly; we planted the yaller kind."

"But it looks as if you wouldn't get more than half a crop."

"Of course not; we planted it on halves."—[Everybody's Magazine.

Helped Him Out.

"Mr. Coldcash, I have come to ask for the hand of your daughter."

"My daughter, sir?"

"Yes, I can't live without her."

"Well, sir, finish your sentence."

"Finish my sentence?"

"Yes, you were about to say you could not live without her income. Let us be candid."—[The Spectator.

Always a Way.

"News is scarce this week," said the editor of the Plunkville Palladium.

"Hard put to it, are ye?"

"Oh, no; I can fill up with advice to the new King."—[Washington Herald.

But What Is a "Journalist?"

An aviator is one who can talk about flying in

BURDETTE'S COMMENTS.

LXXVIII.

"Little, But Oh, My!"

YOKOHAMA, Japan.

Having now been in Japan nearly a month, I am now as well qualified to write a history of the Japanese people, their manners and customs, religion and characteristics, their morals and their intellectual processes and their mental attitude toward everything and everybody, their language and social traditions, as any foreigner that ever rode from New York to Los Angeles in a sleeping car, taking his meals in his drawing-room and never speaking to any one on the trip except the porter, was to write the book he did about America.

But, having read his book makes me hesitate to write a similar one about Japan. Still it would amuse the Japanese, and it is our Christian duty to make people happy. But then the Japanese appear to be happy enough without any foreign provocation. And I have a rather disturbing idea that we afford them a great deal of amusement anyhow, without making any special effort at entertainment. They are the politest people on earth. A Frenchman is a boor from the Hottentot country compared with the Japanese of the laboring class—and they can laugh at you in a courteous way that makes you think they are smiling with you. Which is different.

This is a land of superlatives. If you should go out into a lonely and solitary place in Japan—but you can find such a spot in this crowded country of multitudes—and shout "Hello!" echo would answer "Oh, my!" Formerly it would have replied "Konnichi wa!" which is colloquial Japanese for colloquial "How?" But the tourists have taught it to forget its native tongue and national courtesy, and by continual iteration have so impressed "Oh, my!" upon its confirmed habit of mimicking speech that it can say nothing else. For, verily, the traveler goes through this land "Oh-my-ing" and "Oh-ming," from "Ah, there!" to "Oh, Mega!" with many adjectives, each one a superlative of superlatives. Everything is the most wonderful, the most unique and quaint—those two words have traveled under one yoke in Japan so long that when you say one the other shouts itself before you can catch your breath to pronounce it; Fujiyama, the hot sulphur bath, and the trout you had for breakfast are "grand;" the Inland Sea and the goldfish in the seven-by-nine pond—or, rather, lake, for it is a lakelet and not a pond—in the hotel garden is "picturesque." And the entire Island Empire is declared by Miss Caramel Gumdrop, fresh from the Classical Institute for Young Ladies, to be "nice."

Let us admit, then, that all Japan and all that in it is, mountain and lake and jinrikisha, language and dress, art and postcarderie, is picturesque, is grand, wonderful, unique, quaint, characteristic, artistic, novel and Japanesy, and we will get along nicely.

It is a land which justifies all the adjectives of admiration which are born, or, rather, littered, by its tourists. Also it is a land of diminutives. Of little things, but of big things in miniature. As you look at the transcription of a majestic landscape of mountain and meadow in a magic mirror the reflected picture is a faithful copy of the great out-of-doors, in perfect and harmonious proportions. So the Japanese gardens and their other decorative works, however small they may be, are wrought to scale. They are not little things—they are the models of great things. We sat one afternoon in the house of a friend at a ceremonial tea. The pleasant room looked out upon the garden. It was a city home and the garden was about forty feet square. It contained a winding stream in miniature, emptying into a lakelet, so beautiful in its proportions, with tiny bays and jutting promontories, that the goldfish swimming in the clear water might have been dolphins seen through a reversed field-glass. There was a great bronze Buddha; bronzes of heroes and gods; a little arcade in the "river" that tinkled like a dream of Naaract in fairyland. Three or four little old trees not dwarfs, but dwarfed, maybe forty or fifty years old, whose grandsires out in the big out-of-doors mountains towered up like living giants with their reaching arms of greenery, fit into the baby landscape with the gnarled and stately grandeur of their ancestry. I counted the features of that garden. The great number of items contained in the little space was amazing. Yet the miniature landscape was not at all "crowded."

If I should try to reproduce that garden at home I would simply have an out-of-door store-room, carefully and closely packed, under the trees at "Pasadenycrest." It would look the storage part. The guests would ask us when we were going to distribute the things about the grounds, under the impression that we had stored them there awaiting a change season and leisure time. Why can't we transform a tiny Japanese garden into a California home place and make it appear, as it does here, like real landscape.

Because we can't, is the only reason I know. We might as well try to make a Japanese maiden's hair curl with a tendril-profusion of willful and bewitching ringlets and crinkly little curls that twinkle in silky fascinations on the brown head of an American woman I know. Because you can't.

To introduce the Japanese garden into California we'd have to import Japan. Japanese gardening is not a trade. It is an art. They have a term "hako-niwa," to describe a garden builded into a little "out-of-doors" of a flower pot, almost as complete as the handkerchief landscape I have just described. Many Japanese gardens are without a single flower, which is hard for a Californian to realize. They make a garden a symbol of an idea—some abstraction—joy, bounty, friendship.

The men and women are themselves small of stature, Zaccheus-like. Maybe that is one reason why I like Japan so well. It is so pleasant to live and move among men of my own size. To be able occasionally to look down at a companion with whom I am walking. It makes me feel chesty among the Chestfields. I avoid the tall, straight-legged Englishmen and the husky Germans and the sinewy Uncle Sam Americans, and consort with the people of the land. Sometimes I feel like Gulliver among the Lilliputians. "Quite so." One day I saw the police quite—everything is done quietly in Japan that is not large enough to be noisy about—and learned that presently the Crown Prince would ride by in his imperial jinrikisha—one-man power, model of 1887, I reckon. So I lined up with the rest to do my star-spangled homaging. I couldn't get within three rows of the curbstone, which was not there, but I stood away back and looked over the heads of the people in front of me.

Now, what do you know about that? No wonder I love this country. As far as I've got.

And yet, like the things they make and the things they do, they don't impress you as "little men," but as big men enamalled. Small of stature, their ideas and their ideals are great, even as the history and their achievements are great. For illustration of the grandeur of their ideals: The empire is about the size of California. And they call it by a name which means "All Under Heaven." That's all. That's what we think about the United States. But we never say it. Even "hardly ever."

The first Mikado was born of the sun goddess Ama-terasu, some time before the creation of Adam, and I am told there has been an unbroken line of Mikados ever since. There's ancestry for you. The richest Cincinnati pork-packer that ever bought a genealogical tree with good American money can't beat that without buying an extra generation or two embossed on vellum and framed to hang in the drawing-room. That beats a man who once knew who traced his lineage back to King David and so worked himself into the Holy Family. When you want to study pedigrees you must go to the Orient. They make the lineage of an Alderney bull or a prize dog look absolutely plebeian. There is nothing short, nothing abbreviated, nothing in miniature about Japanese aristocracy. When it goes back for a good start it keeps on going till it reaches the limit of the solar system and the beginning of time.

MUSIC AND THE STAGE.

Miss Agnes Johns will be the new leading actress at the Grand, succeeding Myrtle Vane as the feminine head of Charles King's company. Miss Vane is making her final appearances in the name role of "Lena Rivers," and next week will join the Hackett company.

Miss Johns, who has played a number of times with Southern California organizations, is a young woman of exceptional beauty, and will make her first appearance in "The Parish Priest," in which Mr. King will take Daniel Sully's renowned part, Father Whalen.

Miss Lillian Smith, pianist, gave a concert in Blanchard Hall last night. A good sized audience gave abundant evidence of its appreciation, and Miss Smith's bit in several numbers was most pronounced.

Especially pleasing was the familiar "Moonlight Sonata" of Beethoven, which was delivered with technical cleverness, grace, and high poetic effect.

The Andante Finale from "Lucia," in pianistitzky arrangement for left hand, demonstrated what a melodist Miss Smith is in the digits usually neglected.

Miss Smith's programme demonstrated remarkable versatility, including as it did a very wide selection of numbers.

The pianist was assisted by Minnie Fanzolo-Love, soprano, and Miss Goodrich, accompanist.

Miss Smith will play for the Gamut Club members, at their monthly dinner this evening.

It has been many a day since the Los Angeles, temple of variety, has reverberated with such laughter and applause as is given to the six new acts which form the current bill at the Los Angeles Theater.

And what's more, it's merited.

Mlle. Nadje, John Griffin and his company and "Guise" are three exceptions brought together on one bill. Except Julian Eltinge, who appeared here last winter, "Guise" is the cleverest female impersonator that has visited a local stage recently. For the reason that he is not billed on the programme as an "impersonator," his audience believes him to be the demure little soubrette that he is made up for, until just before the close of the act he stops in the middle of his song, pulls off his wig, and in a husky voice shouts, "Aw, what's the use."

Mlle. Nadje is as lively as ever, and gives a skillful and graceful gymnastic act, opening with a very well executed Spanish dance.

John Griffith's portrayal of "Mignatas" in the dream scene from "The Bells" is a clean cut and carefully drawn character study. Mr. Griffith has a fine voice, delivers his lines with intelligence and well deserves the applause given. He is supported by a company of four.

Frank Whitman, the dancing violinist, offers a novel performance. He plays a violin in many ways, and is besides a graceful dancer. He also offers the feat of playing, singing and dancing at the same time. Thomas and Miller create fun with their fifteen minutes of "back and fourth" talk and Marvel Duo are entertaining with tricks on roller skates.

Forty-one years ago H. S. Duffield played Bardolph to the Falstaff of one James Hackett, the greatest Falstaff of his time.

Today H. S. Duffield is conducting rehearsals of "The Pride of Jennico," in which James K. Hackett, son of James Hackett, will play at the Majestic Theater next week.

Mr. Duffield, of the Burbank company, has been loaned to the Hackett organization to direct the romantic drama, and the coincidence was called forcibly to mind.

"The first time I played with the elder Hackett," says Duffield, "was in the Olympic theater in St. Louis, which is still standing, but now used, I believe, as a vaudeville house. I was summoned to Mr. Hackett's dressing room, and as I was just a youngster then, I got the shivers all over. But all Mr. Hackett wanted was to make me up for the part. I afterwards learned that he always insisted upon making up the actor who played Bardolph."

"Naturally, I do not remember Mr. Duffield in this connection," said James K., "but I do remember the famous comedian Lewis telling me the same thing as to my father's insistence upon making up Bardolph."

Robert Brunton of the Belasco, who is the best creator of out-door scenes in America, tells this good story of a thrifty manager and his dull artist.

"It was a little company," says Brunton, "and they were changing the bill, then a question of scenery arose. The manager was unwilling to spend money for a new set of canvas, and asked if there were not something which might be overhauled.

"'I say,' he ex claimed, 'use that ll-crary set.'

"'Sorry, sir, but I can't,' said the artist; 'it's painted out.'

"'Well,' resumed the manager, scratching his head, 'how about that French drawing-room?'

"'Painted out,' said the artist again.

"The manager turned away, concluding, 'Very, well then, use your discretion.'

"'Well, do you know,' called the inquisited artist, after him, 'that's been palmated out, too.'"

Three rehearsals and a night performance in one day seems like a big order for a single actor, but Willis Sparks is doing it this week, and not growing any thinner than usual. In the morning he attends his regular rehearsal. Immediately thereafter he goes to the Los Angeles High School and coaches the students of the senior class in J. M. Barrie's "Quality Street," which will be the class play this year. Then he hustles over to the Y.M.C.A. and so conducts rehearsals of "College Chums," a comedy which the members of that organization are going to stage in the near future. Then he takes a nice long rest to prepare for the evening performance of "The Rose of the Rancho," at the Burbank, in which he plays the part of a Spanish servant.

Supers, and feminine supers at that, will grace the Orpheum stage the coming week, for the first time in its history. Miss Helen Grantley, on her "prop list" for "The Agitator," required fifteen girls who look as if they "worked in a pickle factory at starvation wages," and Don Rhoda, the Orpheum property man, is now busy picking out girls of this type—who are, by the way, very hard to find in prosperous Los Angeles. Not very much is required of them except to look thin and overworked, but even at that it affords an opportunity almost never before presented.

If the excavations have been finished for the new Orpheum which F. W. Henderson is building on South Broadway, and the concrete foundations are now going in. The steel has been fabricated, and will be rushed forward as soon as the foundations are ready to receive it. Everything of

TE'S COMMENTS.

LXXVIII.

le, But Oh, My!"

YOKOHAMA, Japan.

n in Japan nearly a month, I am
ed to write a history of the Jap-
manners and customs, religion
their morals and their intellec-
their mental attitude toward
rybody, their language and social
foreigner that ever rode from
Angeles in a sleeping car, taking
rawing-room and never speaking
trip except the porter, was to
did about America.

his book makes me hesitate to
about Japan. Still it would
e, and it is our Christian duty
ppy. But then the Japanese
ppy enough without any foreign
I have a rather disturbing idea
m a great deal of amusement,
king any special effort at enter-
the politest people on earth.
hoor from the Hottentot country
Japanese of the laboring class
gh at you in a courteous way
ink they are smiling with you.

superlatives. If you should go
nd solitary place in Japan—if
spot in this crowded country of
et "Hello!" echo would answer
ly it would have replied "Kon-
colloquial Japanese for collo-
the tourists have taught it to
gue and national courtesy, and
n have so impressed "Oh, my!"
habit of mimicking speech that
else. For, verily, the traveler
land "Oh-my-ing" and "Oh-me-
re!" to "Oh, Mega!" with many
a superlative of superlatives
most wonderful, the mostest
those two words have traveled
Japan so long that when you
outs itself before you can catch
nounce it; Fujiyama, the ho
he trout you had for breakfas
and Sea and the goldfish in the
-or, rather, lake, for it is
—in the hotel garden is "pic
entire Island Empire is de
mel Gumdrop, fresh from he
r Young Ladies, to be "nice,
n, that all Japan and all tha
d lake and jinrikisha, language
edcarderie, is picturesque, nic
unique, quaint, characteristi
pancey, and we will get along

justifies all the adjectives
born, or, rather, littered,
is a land of diminutives. N
of big things in miniature
anscription of a majestic lan
d meadow in a magic mirro
is a faithful copy of the gres
ct and harmonious propo
ese gardens and their othe
wever small they may be, a
hey are not little things—the
at things. We sat one afte
a friend at a ceremonial te
oked out upon the garden.
d the garden was about fort
ined a winding stream in mi
a lakelet, so beautiful in
y bays and jutting prom
difish swimming in the clea
n dolphins seen through a
There was a great bro
heroes and gods; a little ca
that tinkled like a dream c
Three or four little old tre
ed, maybe forty or fifty yea
out in the big out-of-do
-like living giants with o
emery, fit into the baby lan
aried and stately grandeur
nted the features of that g
ber of items contained in t
ing. Yet the miniature lan
'crowded."

reproduce that garden at ho
n out-of-door store-room, ca
ed, under the trees at "Su
look the storage part. O
hen we were going to distribut
rrounds, under the impressi
them there awaiting a go
e. Why can't we transpla
n into a California hom
pear, as it does here, like

the only reason I know. Y
make a Japanese maide
dril-profusion of willful, a
and crinkly little curls th
ations on the brown head
know. Because you can't.
panese garden into Californ
pan. Japanese gardening
n art. They have a ter
e a garden builded into th
u flower pot, almost as co
ef landscape I have just d
e gardens are without
hard for a Californian
garden a symbol of so
—joy, bounty, friendship.
re themselves small of st
e that is one reason why I li
pleasant to live and me
. To be able occasionally
ion with whom I am wa
chesty among the Chest
straight-legged Englishm
and the sinewy Uncle Se
with the people of the la
Gulliver among the Lillip
day I saw the police quiet
ctly in Japan that is rea
y about—and learned tha
rince would ride by in s
-man power, model abo
ned up with the rest to
ring. I couldn't get with
tone, which was not ther
and looked over the hea
me.
e about that? No wond
far as I've got.
hings they make and th
n't impress you as "fit
smalled. Small of statur
ls are great, even as the
ments are great. For illu
ur of their ideals: The
of California. And th
which means "All Und
hat's what we think abo
we never say it. Er

born of the sun godde
before the creation
ere has been an unbroke
ce. There's ancestry f
nati pork-packer that ev
tree with good Americ
hout buying an extra
on vellum and framed
m. That beats a man
s lineage back to Ki
self into the Holy Fami
pedigrees you must co
e the lineage of an Al
look absolutely plebe
othing abbreviated, no
panese aristocracy. Wh
tart it keeps on going till
he solar system and the

MUSIC AND THE STAGE.

Miss Agnes Johns will be the new leading actress at the Grand, succeeding Myrtle Vane as the feminine head of Charles King's company. Miss Vane is making her final appearances in the name role of "Lena Rivers," and next week will join the Hackett company.

Miss Johns, who has played a number of times with Southern California organizations, is a young woman of exceptional beauty, and will make her first appearance in "The Pariah Priest," in which Mr. King will take Daniel Sully's renowned part, Father Whalen.

Miss Lillian Smith, pianist, gave a concert in Blanchard Hall last night. A good sized audience gave abundant evidence of its appreciation, and Miss Smith's hit in several numbers was most pronounced.

Especially pleasing was the familiar "Moonlight Sonata" of Beethoven, which was delivered with technical flawlessness, grace, and high poetic effect.

The Andante Finale from "Lucia," Leschetitzky arrangement for left hand, demonstrated what a melodist Miss Smith is in the digits usually neglected.

Miss Smith's programme demonstrated remarkable versatility, including as it did a very wide selection of numbers.

The pianist was assisted by Minnie Fiske-Love, soprano, and Miss Goodrich, accompanist.

Miss Smith will play for the Gamut Club members, at their monthly dinner this evening.

It has been many a day since the Los Angeles, temple of variety, has reverberated with such laughter and applause as is given to the six new acts which form the current bill at the Los Angeles Theater.

And what's more, it's merited.

Mlle. Nadje, John Griffin and his company and "Guise" are three exceptions brought together on one bill. Except Julian Eltinge, who appeared here last winter, "Guise" is the cleverest female impersonator that has visited a local stage recently. For the reason that he is not billed on the programme as an impersonator, his audience believes him to be the demure little soubrette that he is made up for, until just before the close of his act he steps in the middle of a song, pulls off his wig, and in a husky voice shouts, "Aw, what's the use."

Mlle. Nadje is as lively as ever and gives a skilful and graceful gymnastic act, opening with a very well executed Spanish dance.

John Griffin's portrayal of "Mephias" in the dream scene from "The Bells" is a clean cut and carefully drawn character study. Mr. Griffith has a fine voice, delivers his lines with intelligence and well deserves the applause given. He is supported by a company of four.

Frank Whitman, the dancing violinist, offers a novel performance. He plays a violin in many ways, and is besides a graceful dancer. He also offers the feat of playing, singing and dancing at the same time. Thomas and Fuller create fun with their fifteen minutes of "back and fourth" talk and the Marvel Duo are entertaining with tricks on roller skates.

Forty-one years ago H. S. Duffield played Bardolph to the Falstaff of one James Hackett, the greatest Falstaff of his time.

Today H. S. Duffield is conducting the rehearsals of "The Pride of Jennico," in which James K. Hackett, son of James Hackett, will play at the Majestic Theater next week.

Mr. Duffield, of the Burbank company, has been loaned to the Hackett organization to direct the romantic drama, and the coincidence was called forcibly to mind.

"The first time I played with the elder Hackett," says Duffield, "was in the Olympic theater in St. Louis, which is still standing, but now used, I believe, as a vaudeville house. I was summoned to Mr. Hackett's dressing room, and as I was just a youngster then, I got the shivers all over. But all Mr. Hackett wanted was to make me up for the part. I afterwards learned that he always insisted upon making up the actor who played Bardolph."

"Naturally, I do not remember Mr. Duffield in this connection," said James K., "but I do remember the famous comedian Lewis telling me the same thing as to my father's insistence upon making up Bardolph."

Robert Brunton of the Belasco, who is the best creator of out-door scenes in America, tells this good story of a thrifty manager and his dull artist.

"It was a little company," says Brunton, "and they were changing the bill, when a question of scenery arose. The manager was unwilling to spend money for a new set of canvas, and asked if there were not something which might be overhauled.

"'I say,' he ex claimed, 'use that library set.'

"'Sorry, sir, but I can't,' said the artist; 'it's painted out.'

"'Well,' resumed the manager, scratching his head, 'how about that French drawing-room?'

"'Painted out,' said the artist again.

"The manager turned away, concluding, 'Very, well then, use your discretion.'

"'Well, do you know,' called the puzzled artist, after him, 'that's been painted out, too.'"

Three rehearsals and a night performance in one day seems like a big order for a single actor, but Willis Marks is doing it this week, and not growing any thinner than usual. In the morning he attends his regular rehearsal. Immediately thereafter he goes to the Los Angeles High School and coaches the students of the senior class in J. M. Barrie's "Quality Street," which will be the class play this year. Then he hustles over to the Y.M.C.A. and so conducts rehearsals of "College Chums," a comedy which the members of that organization are going to stage in the near future. Then he takes a nine long rest to prepare for the evening performance of "The Rose of the Rancho," at the Burbank, in which he plays the part of a Spanish servant.

Supers, and feminine supers at that, will grace the Orpheum stage the coming week, for the first time in its history. Miss Helen Grantley, on her "prop list" for "The Agitator," required fifteen girls who look as if they "worked in a pickle factory at starvation wages," and Don Rhoda, the Orpheum property man, is now busy picking out girls of this type—who are, by the way, very hard to find in prosperous Los Angeles. Not very much is required of them except to look thin and underfed, but even at that it affords an opportunity almost never before permitted.

The excavations have been finished for the new Orpheum which F. A. Gibson is building on South Broadway, and the concrete foundations are now going in. The steel has been ordered, and will be rushed to completion as the foundations are ready for it. Everything [illegible]

It is now expected to occupy the new house well before the first of the year.

The Orpheum has put forth a new programme cover, by far the most artistic it has ever shown. The prevailing color is a warm blue and two tymbolic figures occupy the front, while the chain of Orpheum houses is shown on the back. The new covers are used this week for the first time.

As a maker of individual fame and fortunes, "Paid in Full" holds a position unique among plays. It was while playing Joe Brooks, the role which A. Byron Beasley will have at the Burbank next week, that Tully Marshall attracted the attention of critics and managers to such a degree that he was given one of the biggest roles of the last season, that of the "dope fiend," in Clyde Fitch's great drama, "The City." The producers of the piece, Wagenhals and Kemper, had experienced failure after failure until they put on "Paid in Full." Eugene Walter, the author, had drifted around the country, an itinerant newspaper writer, until he persuaded his managers that this was really a great play. Lillian Albertson, a former Los Angeles favorite, became one of the most talked-of actresses in the East through her work in this play, after having attempted for two years to break into Broadway.

HF THE MARK OF GOOD CLOTHES KNOW US FOR BEST VALUES

Men's Summer Underwear

Write for our New Catalogue, which gives full descriptions of our wide assortment of Men's Summer Underwear.

We have every wantable material now popular. You can be sure of comfort, as well as of satisfying any special underwear notion.

All sizes in—
—Balbriggan—
—Lisle—
—Linen Mesh—
—Nainsook—
—Pure Silk—
—Silk Mixtures.

All prices, from 50c to $5 per garment.

Full assortments of Union Suits.

Harris & Frank
Outfitters for Men, Women, Boys and Girls
437-439-441-443 SOUTH SPRING

"It Demands Attention"
Staub's
BROADWAY, CORNER THIRD.
Greatest Shoe Sale
NOW ON

Cuticura Soap
25 cent Size 18c
OFF & VAUGHN DRUG CO.
352 South Spring

Correct Corsets—Perfect Fitting
Newcomb's-531 SOUTH BROADWAY
CORSET SHOP

Go to Morro
Today, 25 per cent. discount on Diamonds, Gold, Jewelry, Cut Glass and Silverware.
Open Sat. Evenings.
Morro Jewelers and Silversmiths 400 Broadway, Cor. 4th

VOLLMER-JANTZEN CO.
The Real China Store, Cut Glass, Etc.
N. E. Corner Seventh and Hill Sts.

People of Experience who Appreciate Good Glasses

Mr. Richard H. Ewarts, director of the Manhattan Eye and Ear Hospital, New York City, says: "I have been fitted by the most celebrated oculists in the world, but I never knew what comfort glasses could accord until I had the doctors of the Los Angeles Optical Co. fit my eyes:" Mrs. M. T. Lewis, formerly president of the Ebell Club, says: "The glasses fitted by Dr. C. C. Logan of the Los Angeles Optical Co., now No. 462 Grant Bldg., are simply perfect and I take pleasure in recommending him to any one in need of the best eye service."

IN SEALED WAXED WRAPPERS
"HOLSUM" BREAD

J. W. Robinson Company
BOSTON DRY GOODS STORE
So. Broadway, 235-237-239 So. Hill St., 234-244

Middle-aged women who like to be richly yet not conspicuously dressed will be delighted with our showing of toques.
(Millinery Department, Second Floor)

$5 to $18
Gossard Corsets

$3.50

Over fifteen hundred of them—surplus stock from the factory. Some have served as samples and so are slightly soiled.

The models now worn by the most careful dressers, and all sizes in every model.

On sale for the balance of this week, but none of them will be fitted until next week. (Main Floor, Rear.)

Sample Parasols
At Little Above Half
(On Sale Thursday)

Close to three hundred parasols which served the maker as samples until his season's orders were filled, so he was willing to take a loss on them. Very few of them show the effects of having been in traveling men's trunks—none damaged to an extent warranting reductions like these:—

$1.50 Parasols	$1.00	$6.00 Parasols	$4.00
$2.00 Parasols	$1 and $1.25	$7.50 Parasols	$5.00
$2.50 Parasols	$1.50	$8.50 Parasols	$6.50
$3.00 Parasols	$2.00	$10.00 Parasols	$7.50
$3.50 Parasols	$2.00, $2.25 and $2.50	$15.00 Parasols	$10.00
$4.50 Parasols	$2.75	$20.00 Parasols	$12.50
$5.00 Parasols	$3.50	$25.00 Parasols	$15.00

Included are Dresden Silks, plain silks in all shades, fancy bordered silks, black-and-white fancies—EVERY sort you could wish to have for practical use or for dress occasions. On sale Thursday, not today.

$1 to $2.25 Laces 90c

Dainty Val. lace edges and insertions of the sorts heretofore sold at $1 to $2.25 a dozen yards now 90c a doz.

$4.50 & $5 Art Goods $2.50

Splendid selection of crystal vases, fern dishes and three-piece tea sets with oxydized mountings cut from $4.50 and $5 to $2.50.

Lot of Italian hand-painted vases, jars, ornaments and Italian pottery vases cut from $1.50 and $1.75 to $1 each.

—Third Floor—

SANITOL

Your physician will tell you that a clean mouth is essential to good health.

If you brush your teeth regularly every morning and every night, with Sanitol Tooth Powder or Sanitol Tooth Paste, decay will be prevented and your teeth will be kept white.

Yes, your general health will be better.

25c, wherever toilet articles are sold.

ESTABLISHED OCTOBER, 1878
OSTERMOOR MATTRESSES
Coulter Dry Goods Co.
219-229 S. BROADWAY 224-228 SO. HILL
VISIT OUR FOURTH FLOOR CAFE—OPEN FROM 11:30 TO 5:30

Carefully Note These Prices on Pequot Sheets and Pillow Cases

PEQUOT SHEETS AND PILLOW CASES

Genuine Pequot sheets and pillow cases and Pequot sheeting by the yard, at prices which will compel instant attention from buyers who know their usual staple values. Look for the shield on every Pequot article you buy—it is your guarantee of quality:

81x90 Bleached Pequot Sheets at	75c	81x108 Bleached Pequot Sheets at	
72x90 Bleached Pequot Sheets at	70c	72x108 Bleached Pequot Sheets at	
90x108 Bleached Pequot Sheets at	$1.00	42x36 Bleached Pequot Pillow Cases at	
90x99 Bleached Pequot Sheets at	90c	45x36 Bleached Pequot Pillow Cases at	
81x99 Bleached Pequot Sheets at	80c	And sheeting by the yard, as well as other	
63x90 Bleached Pequot Sheets at	65c	in made-up goods, at proportionately low	
54x90 Bleached Pequot Sheets at	55c		

THE LOS ANGELES HOME OF THE OSTERMOOR MATTRESS

Planning Summer Outings
We'd Like to Furnish the Bedding and Linen.

We're amply prepared to furnish every detail of the thousand one items of linen and bedding that must be assembled before you go to the mountains or to the beach this summer, if you own your own home and expect to stay any length of time. Wholesale prices bring these things to you at little expense:

We make all styles of mattresses, and are sole Los Angeles agents for the Ostermoor Mattress, which is carried in stock in all sizes.

We sell springs, too, of the best grades, to fit any sized bed.

Blankets, sheets, pillow cases, comforts and like articles of bedding, as well as table linens and similar necessities, may be bought here at very low prices—which we will be glad to quote on request.

Now Is Certainly Undermuslin Buying Time—Here's the Place

Some stores think they have done their full duty by simply gathering the new things—at full prices. Different here. The new goods, yes; and the cream of the season's best, as a matter of course. And, in addition, our customers get such "unusuals" as these:

GOWNS.
65c for 75c, 85c and $1 gowns.
$1.00 for $1.25 and $1.50 gowns.
$1.45 for $1.75 and $2.00 gowns.
$1.85 for $2.00 and $2.25 gowns.
$2.45 for $2.75 and $3.00 gowns.
$2.95 for $3.50 gowns.

PRINCESS SLIPS.
$1.45 for $2.00 slips.
$2.25 for $3.00 and $3.25 slips.
$2.95 for $3.50 slips.
$3.95 for $5.00 slips.
$4.75 for $6.00 slips.

COMBINATION GARMENTS
$1.25 for $1.50 combinations.
$1.75 for $2.25 combinations.
$2.25 for $2.75 combinations.
$3.25 for $4.00 combinations.
$3.95 for $5.00 combinations.
$4.75 for $6.00 combinations.

DRAWERS AND SKIRTS.
45c for 65c drawers.
85c for $1.25 drawers.
$1.00 for $1.75 drawers.
$1.45 for $2.00 skirts.
$2.95 for $4.00 skirts.

Chemise are likewise reduced; and there are hundreds of styles to select from in every different of garment concerned.

Boys' $2.50 Wash Suits $1.90

Wednesday's best offering from the Infants' and Misses' Wear Section concerns for little boys:

Boys' washable suits—made from good ginghams, chambrays, percales and fancy madras; Brown and sailor styles; very pretty; good $2.50 suits on sale at .....

Toilet Parlors open today

Today we open to the public the Toilet Parlors of which we have been telling you for the last few days. Even if you haven't any work you wish done immediately, we shall be more than glad to have you see for yourselves how convenient are all the appointments, how immaculate the parlors, and how reasonable the prices we shall charge:

The section devoted to the sale of Hair Goods has been moved to the third floor, in connection with the Toilet Parlors; and for your immediate acquaintance with the change, we offer now—
22 and 24-inch real hair switches; in all shades of brown; regular prices $5 and $7.50, for $2.50 and $3.50.
Allover hair nets; regularly 15c, now 10c, 3 for 25c.
Real hair nets; regularly 25c, now 15c, 2 for 25c. 50c and 75c rolls now 35c each.
In the Toilet Parlors you may obtain first-class Manicuring, Shampooing, Facial Massage and Hair Dressing.

Novelty Silks for Summer Wear

You don't need to be told that silks and bordered materials are the thing for hat trimmings, scarfs and filmy adornments just now. Here are very things:

24-inch Persian silks, satin finish, at .....
20-inch width at .....
Handsome crepe de chine, gold dotted in sizes—and the dots won't rub off; suit scarfs and millinery; very new arrivals
Corded crepes chiffon, for scarfs; 24 inch white with colored borders, at .....
Shepherd checks in Motora weaves; two ent sizes; very sharp and clean looking waists, etc., 24 inches wide, at .....
All of the foregoing silks, except poss checks, are much in demand, too, foundations under Marquisettes.

Ices, Sodas, Sundaes, Light Luncheons Now Served in Our Cafe

It's on warm days like these that a cooling ice, or a soda, or a delicious sund most appreciated. You'll be glad to learn that we are serving just such delig refreshing things now in our Fourth Floor Cafe, all day long. And light lunch salads, ices, cold meats, may also be had all day. A la carte lunches daily b 11:30 and 2:00.

COULTER DRY GOODS CO.

SAN FRANCISCO OFFICE
Los Angeles TIMES
1206 Call Building
PHONE—Kearney 2121

Advertisements and subscriptions received. Southern Californians, when in San Francisco, may have their mail sent in care of The Times Office.
Copies of The Times on File.

MOTHER'S FRIEND

A LINIMENT FOR EXTERNAL USE.

Not only is Mother's Friend a safe and simple remedy, but the comfort and healthful condition its use produces makes it of inestimable value to every expectant mother. Mother's Friend relieves the pain and discomfort caused by the strain on the different ligaments, overcomes nausea by counteraction, prevents backache and numbness of limbs, soothes the inflammation of the breast glands, and in every way aids in preserving the health and comfort of prospective mothers. Mother's Friend is a liniment for external massage, which by lubricating and

Japanese Bazaar
THE YAMATO
635 TO 637 S. BROADWAY
We always serve you free tea and cake in our pretty tea

Drink
Puritas Distilled
5 Gallons 40c Phones Main
L. A. Ice and Cold Storage

Home Decorators
Pease Bros.
640-646 SOUTH HILL

Dennis O'Brien
The Irish Tailor
Knows His Business
Opposite Orpheum
222 So. Spring

BRENT

HORRIBLE.

RLS SELF FROM TRAIN.

Man Leaps to Death Under Wheels.

es Through Window as Guard Watches.

itted to Asylum and on His Way There.

Irwin, committed yesterday tment Nine of the Superior d on his way to the Southern Hospital for the Insane at ed out of a Santa Fé car the North Broadway o'clock yesterday even- as ground to pieces under the els.

who was only 26 years of to suffer with mental trou- three months ago, and Dr. nch, the family physician, ral consultations with Miss of No. 704 West First street, man's sister, lodged a com- insanity against him. Irwin to the County Hospital, but aint was set aside when ar- s were made with family send him to a ranch near in the hope that life in the ould benefit him.

ranch, however, Irwin grew adily, and when he began to espondent and several times to kill himself, he was sent he County Hospital. There spoke of suicide, but was not e was closely watched, but d, as this was deemed un- by the hospital management. y, when it had become cer- the young man could not sanity, be was sent to the Court and committed. Dr. d Deputy Sheriff Hutchison, of the insane ward at the ospital, both testified against telling of the suicidal ten- the patient.

Sheriff Harvey Allen left patient on the 4:30 o'clock the insane asylum at Patton. Sheriff Hutchison, better "Old Hutch," advised Allen he straps on the sick man, the threats of suicide and ter assurance of safety, but misled by the quiet de- his charge, who seemed as and serene as if he were only for a little excursion, train, Allen and Irwin ap- be two ordinary passengers, man being left unfettered. no hint of his intentions, uietly next to the open car apparently surveying the ndscape with the greatest

n was already entering the adway bridge, when Irwin, ing the danger of the spot, ecided to die. He said not d made no sound, but rose -like knees and in a flash the window.

er made a leap for the bell caused the train to be a standstill. But it was too

the ground, Irwin had been der the wheels and several d passed over him. He was t to pieces, one part of his on the outside of the rail ther in the center of the

roner was notified and the to the morgue of John R. re the inquest will be held. win is suffering to such an th some nervous trouble that , when informed of the suf- d allow no one to so much of the death of her brother to

HER HERE SUPERIOR.

s Enjoys Pleasant Tempera- While Other Cities of the State Swelter.

Forecaster Wollaber was to receive congratulations eople of Los Angeles yester- temperature furnished the emorial Day, 82 degrees, perior to the brand handed portions of California that rts from other cities were he Times, the citizens here The thermometer crept up San Francisco, Riverside at 98, Redlands gasped at 102 in Sacramento and 104 rnardino.

in Yuma for May broke all The thermometer climbed to r before in the history of says Wollaber, has Yuma's e gone that high.

no explanation to give why ies was so cool," he said. cipal reason, of course, was breeze from the ocean. I touting this city as a sum- ever since I came here. We or two hot days, but as a weather is decidedly pleas-

for the weather to be a cou- degrees warmer tomorrow. l be no material change in during the next thirty-six

IVE GERMAN PLAYS.

at Westlake School for Girls Hold Closing Exercises This Evening.

rman department of the School for Girls, will hold its ercises this evening, at Ebell e. "Die Wahrsagerin," (The ller), a play, will be pre- by the Misses Dorothy Simp- May Price, Florence Sharp rude Lrands of the college ry class. The intermediate t will give "Der Wildsag," mboy Girl), with the Misses tting, Doris Collins and Mary in the cast.

eliminary part of the pro- will consist of a series of and recitations, given by s Julia Hayward, Margaret , Mary Hiltson, Alberta Bur- n Roth and Beatrice Dough-

evening Miss Vanes and guns, in charge of the ll tender a musicale to the r class at the school, No. do street.

aduation exercises will be the Woman's Club House, outh Figueroa street, Wed- at 11 o'clock, when g ladies will receive their

EVENTS IN LOCAL SOCIETY.

BASKETS filled with dainty pink sweet peas and maidenhair fern were used effectively in decorating the ballroom of Hotel Alexandria yesterday for the coming-out party of Miss Clarisse Stevens, the attractive young daughter of Mr. and Mrs. Otheman Stevens of No. 936 West Twentieth street. Mrs. Stevens presided as hostess and the receiving line included Mrs. W. E. Dunn, Mrs. Allan Balch, Mrs. E. D. Silent, Mrs. Frank Thomas, Mrs. Stephen Halsted, Mrs. Guy Barham, Mrs. Walter Trask and Mrs. John G. McKinney. The young girls assisting were Miss Florence Silent, Miss Ruth Mitchell, Miss Francis Burkhalter, Miss Barbara Burkhalter, Miss Madeline King, Miss Marie Bobtick, Miss Florence Brown, Miss Virginia Nourse and Miss Helen Brant. More than 250 guests responded to invitations. In one and of the pretty room quantities of American beauties and other rare blossoms sent by friends of the débutante were gracefully arranged in tall vases.

Miss Clarisse Stevens,

who was introduced to society at a large tea party given at the Alexandria, yesterday.

Informal Dancing Party.

Mrs. George J. Birkel of No. 2306 South Figueroa street entertained last evening with an informal dancing party.

For Miss Seaman.

In honor of Miss Josephine Alice Seaman, Mrs. W. S. Cross of West Twenty-ninth street entertained with a luncheon yesterday.

Garden Party.

Garden parties are always delightful and the affair given last evening by freshman of the Alpha Chi sorority was no exception to the rule. The function was given at the home of Mrs. H. E. Marchant, No. 148 West Jefferson street which was elaborately decorated with flowers and hundreds of Japanese lanterns. The young hostesses included Miss Grace Shepard, Miss Sylvia Fischhouser, Miss Arte Marchant, Miss Thankful Carpenter and Miss Helen Beck. They were assisted by Mrs. Rae G. Van Cleve, Mrs. L. R. Garrett, Mrs. John Percival, Miss Carrie Trowbridge, Miss Katherine O'Bear, Miss Virginia Stivers, Miss Hazel Moles, Miss Marie Brodbeck and Miss Zada Marchant.

Home Again.

A trip to Riverside in Dr. Jack McGarry's big motor car was enjoyed recently by Mrs. McGafry, and two little daughters, the Misses Margaret and Katherine, and Mrs. Joseph Kurtz and Miss Katherine Kurtz, who returned yesterday. While in Riverside the guests were domiciled at Hotel Glenwood.

Miscellaneous Shower.

Mr. and Mrs. Charles Anders who have recently moved into their new home at No. 316 Wilton Place, entertained recently with a miscellaneous shower in honor of Mrs. Juliette Preece whose wedding to David Elmer Phillips will be solemnized Saturday. The home was fragrant with flowers and the evening was enjoyed by Mr. and Mrs. Arnold Forgay, Miss Fannie Benjamin, Mr. Benjamin, A. F. Baldwin, Mrs. Bruce, Mr. and Mrs. Charles Crandall, Mr. and Mrs. J. T. Curran, Mr. and Mrs. Anthony De Normandie, Mrs. Tillie Garner, Miss Mary Gofler, Mrs. George Honts, Mrs. T. T. Holcomb, Mr. and Mrs. James, Miss Marie Louver, Dr. and Mrs. Mannatt, Mrs. Ella Renwick, Mr. and Mrs. George Stockwell, Mrs. Elvira Holst, Mr. and Mrs. E. C. Van Court, Mrs. Mary Wright and Mrs. De Walker.

Into New Home.

Mr. and Mrs. William Hamilton Cline have moved from No. 317 South Olive street to No. 750 West Fourth street.

Engagement Dinner.

Mr. and Mrs. Fred R. Dorn of No. 1190 Fourth avenue, gave a dinner one evening this week followed by a musicale to announce the betrothal of Miss Anna Johns to Dr. Edgar W. Christensen of this city. White sweet peas brightened the table and in the drawing-room and hall white and pink carnations were combined. Covers were laid for Prof. Clement Whiting, Dr. Lillian Whiting, Mr. and Mrs. H. P. Christensen, William Stremer, Miss Kathleen Johns, Charles Hendricks and Dr. Selma Wilson. The wedding date has been set for June 8.

Huntington and James F. Blaine.

To Scotland.

Mr. and Mrs. Harry Harrington with Mrs. Willard Stimson left London yesterday for Scotland. While in London they witnessed the funeral of the late King Edward.

Engagement Announcement.

At an afternoon card party given by Mrs. John Q. Burgesser of No. 527 Heliotrope Drive announcement was made of the engagement of her daughter, Miss Evangeline, to Walter Ray Pinkney of this city. The wedding will solemnized August 15. The bride-to-be is a talented musician and Mr. Pinkney is a young business man. The appointments were in pink and green and from the chandelier to the corners of the room long satin streamers, with the announcement cards bearing pictures of the young people, were fastened. Those present were Mrs. A. J. Jannsen, Mrs. George Haddock, Mrs. Ernest Wallace, Mrs. Arthur Alton, Mrs. George Metcalf, Mrs. Avery Keegley, Mrs. E. B. Moore, Mrs. George Walker, Mrs. Nathan Lawrence, Mrs. Walter Colcleugh, Mrs. W. J. Pinkney, Mrs. George Reynolds, Miss Bessie Walker, Miss Ruth Parks, Miss Mauneena McMillan, Miss Mabel Jones, Miss Hazel Cummings and Miss Mazie Burgesser.

To Tour Europe.

Mr. and Mrs. J. O. Davidson, Miss Oakley Davidson, J. O. Davidson, Jr., and Harry Fletcher of Hotel Van Nuys, left this morning, en route to New York, on an extended tour through England, France, Germany, Belgium, Holland, and other places. They will sail June 15.

WOMEN'S CLUBS.

The Friday Morning Club's June programme announces the annual election for Friday with a lecture after the business meeting.

James Willard Schultz will occupy the programme of the 10th inst., when he will give personal reminiscence of his life among the Indians. Mr. Schultz lived twenty-nine years with the Black Feet Indians of Montana. His lecture is looked forward to with pleasurable anticipation. A business meeting is announced for the 17th, when reports of the secretary and treasurer will be read. A report of the Biennial at Cincinnati will be made by Mrs. Gertrude K. Bagley.

Installation of officers and directors will take place the 24th inst., and a one-act play, "What Every Woman Wants," will be presented by Mrs. Lillian Burkhart Goldsmith, Mrs. Evelyn Weidling, and Richard Bennett. A meeting of the Dramatic Committee will be held the 21st, when "Justice," by John Galsworthy, will be read by Mrs. Richard Hovey.

The ninety-ninth birthday anniversary of Mrs. Rebecca Spring, senior member, will be celebrated Friday of next week, when Mrs. Spring will be the honor guest of the club at luncheon.

Installation.

The Highland Park Ebell adjourned yesterday with the installation of the new officers. Under the programme announcement of "Section Surprises," interesting reports were made by Mrs. S. W. Hastings, for the ramblers' section; Miss Penelope Cuthbert, for the books and conversation section, and Miss Mary Rhoades, for the art and travel section. A pleasing feature of the closing meeting were vocal selections by Mrs. Jackson Heald.

FOR OPEN SHOP.

(Continued from First Page.)

ganization and maintain the principle of the open shop," said he. This question must be settled at some time. It may well be decided now. It means that either we must give up our independence and submit to the dictates of the union, or else conduct our business as we see fit.

"We would have a contented labor community, except for the interference of a lot of outsiders. San Francisco was compelled to yield to the demands of the union. This was done with the understanding that the eight-hour day and other demands be secured in other cities. The time has come for pressing the local foundries to accede to the demands of the union.

"The letters to which reference has been made were signed by professional agitators. We do not feel like conferring with imported laborers."

The speaker paid the Merchants' and Manufacturers' Association a high compliment for its successful handling of strikes in the past. He said the Founders' and Employers' Association has been maintained by the independent workmen, and that these men must be protected. He said they came here to secure industrial freedom. Figures were quoted showing that Los Angeles iron concerns pay high wages.

HUNTINGTON CHEERED.

The hall resounded with cheers when Mr. Huntington arose to speak. His words were brief, but to the point. He struck the key-note of the question when he said that the employer must be in a position to run his business to suit himself, and that industrial peace is something that every citizen prizes.

"I want to congratulate the brewers," said he. "The day their union men walked out was a fortunate one for the employers. They became free men. I believe labor has a right to organize for its own protection, but it too often occurs that a few men control the members. That is the great mistake of labor. The average workman is conservative. In San Francisco most of my men were opposed to the union's dictation.

"I never made a concession under fire or lost a strike. (Applause.) But I have always tried to treat my men in a fair manner. When I felt they were entitled to more wages they got it, but never under compulsion or threat. If your men strike, stay with it. You will win. The sentiment of the community is behind you. Right will always win in the end." [Tremendous applause.]

Attorney O'Melveny referred to the strength to be derived from the moral support of a community.

BATTLE FOR LIBERTY.

"I am not an employer of labor, but a lawyer," said he. "I came here tonight, because I love Los Angeles. I want to throw my support with this righteous battle for industrial liberty. These conditions of social unrest occur from time to time. The relation between capital and labor can never be settled except on a fair basis.

"There should be a 'square deal' for the employer as well as for the laborer. He should be able to employ and discharge his men without interruption. I assure you that all classes in this city are back of you." [Applause.]

After several other speakers discussed similar phases of the present industrial crisis, a resolution was unanimously adopted by those present, which reaffirms the principles of the association.

It reads as follows:

"Whereas, this city is confronted with an industrial disturbance and unjust demands have been made upon our employers; and, whereas, the Merchants' and Manufacturers' Association is pledged to the principles of industrial freedom and the open shop; therefore be it resolved by the Merchants' and Manufacturers' Association, in mass-meeting assembled, that we reaffirm our declaration of principles as above stated and tender to the employers our hearty moral support, and if necessary our financial aid."

THROWN FIFTY FEET.

Laborer Examines Charge of Dynamite That Is Slow in Exploding and May Die.

An error of judgment will probably cost the life of Lorenzo Sains, a laborer employed on the new tunnel at Newhall, who was blown into the air when some dynamite which was choked in a fifteen-foot bore exploded before he left the blasting place. He was rushed to this city and treated at the County Hospital, where it is understood he has slight chances of recovery. His bruises and burns are not serious but the shock has affected heart action.

Sains assisted in placing five sticks of dynamite in a bore. It did not explode when the fuse first burned out and he rushed in to see what was the trouble. While he was examining the tamp a spark ignited the dynamite and he was thrown fifty feet. It is not known whether he is married or where his home is, as he is still unconscious and had been uncommunicative to fellow workmen.

W. B. Reduso CORSETS

DESIGNED to give the effect of slenderness to fleshy women. They accomplish a reduction of one to five inches in hips and abdomen unaided by bands, straps or attachments of any sort.

REDUSO, Style 770 (*As pictured*) For well-developed figures. Medium high bust, incurved waist, long over hips and abdomen. Durable coutil or batiste; 3 pairs hose supporters. Sizes 19 to 36. Price, $3.00

REDUSO, Style 774. Similar to Style 770. Superb "Diamond Cloth," material. Sizes 19 to 36. Price, $5.00

W. B. NUFORM, Style 478 (*As pictured*). For average figures. Medium bust, incurved waist, extra skirt length. Durable coutil and batiste. Supporters attached. Sizes 18 to 30. Price, $1.00

Numerous attractive NUFORM models from $1.00 to $5.00 Sold by all stores

WEINGARTEN BROS., Makers New York

NUFORM Reduso

ROBINSON BROS. Wholesale Agents 3rd and Mission Sts. San Francisco

EXTENSIVE REDUCTIONS IN

PIANOS

To Make Room for Carpenters and Main Floor Alterations

We will continue this sale a few days longer.

Scores have visited our piece of business, and we have found just the bargain to suit everyone.

We can satisfy you.

Room on our main floor is of more value than big profits just now.

Putting this question off is worse than extravagance. $100.00 saved is $100.00 earned.

Sales always, yes, but not by the Company best able to offer low prices and most responsible.

Here are a few of the many used pianos on sale:

HINZE—A good buy $170
REMBRANDT—$300 value $180
WOODWARD & BROWN—In fine repair $160
FRANK B. LONG—Worth $275 ..... $189
BAUS—Good as new $200
GEO. STECK—Was $300. Sale price $240
PRICE & TEEPLE—Shopworn $275
STEINWAY—Over-hauled; fine buy $400
KNABE—Used 6 months; bargain $500
INSIDE PLAYER PIANO—A bargain $360

With music, bench-stool and scarf.

ORGANS, SQUARES, OUTSIDE PLAYERS ..... $15 AND UP

3 HARRINGTONS—Discontinued styles; was $345; now $300
FISCHER—Perfect inside. Checked case. An excellent bargain $299

OUR SPECIALTY—the year around is a new piano equal to most $300 pianos at ..... $195.00 ..... Easy payments.

MANUFACTURER'S SAMPLES—We have a few left. Come and take your pick; $319 and up. Guaranteed.

The Regular Tags will be left on the pianos. Compare them with the Sale Tags.

The Wiley B. Allen Co. EASY PIANOS

416-418 South Broadway

CUT OUT AND MAIL. Please mail me list of bargains. Name ..... Address .....

OTHER STORES. San Francisco, Oakland, San Diego, San Jose, Sacramento, Eureka, Phoenix, El Paso, Portland, Redlands, San Bernardino, Santa Barbara, Imperial, Huntington Beach.

Removal Sale

of WETHERBY-KAYSER SHOE CO.

215-217 SOUTH BROADWAY

New location after August first, Broadway at Fourth Street.

Men's Oxfords in Black and Gray Suede. One of the many $5 models that are now

$3.85

THE Jolliffe SHOE

In Tan Russia, Patent and Dull Calf. Value $7, now

WE ARE able to sustain the intense interest in our "Removal Sale" owing to the fact that many new styles in Summer Footwear—delayed shipments—are continually arriving.

Adhering to our intention not to carry a pair of Spring or Summer Shoes with us to our new shop, we place these models on sale at cost.

So you are assured of getting your size and width in an exclusive

No refunds, no exchanges on Sale Shoes.

The "Quaker" Pump—an exclusive model in White Suede; Patent and Dull Calf. Value $5.00, now

$3.85

Women's White Canvas Boot—Stage Model. High Cuban heel. Value $6, now

Beats the Comet

Tourist Flyer to Chicago via Santa Fe

is new fast train to Kansas
d Chicago makes faster time
celebrated California Limited
but that is just like us—
We admit that we give the
vice.
Have you noticed the cheap
are making to points in the
A little money goes a long way
nta Fe—What we know we
tell YOU.

W. McGee, Gen. A.
334 So. Spring St.
9224 Main

Santa Fe

FACTS, FEATURES AND FANCIES FOR WOMEN

BY OLIVE GRAY.

Up on Mt. Washington, the other day, at the Tennis Tournament, there was a great display of fashion's favorite colors for the season. It was an occasion for parasols, and to look over that sea of sunshades, it seemed as though the world had gone lavender and green. With all the talk about "chantecler," it was merely a drop in the bucket, compared with the two popular colors. There is no doubt that the women's clothes go a long way toward making an occasion beautiful; and the scene, 'way up there, in the clear, pure air, with the hills unrolled below us, and the city wrapped in its mantle of smoke, like a great mysterious entity, gazing up at us; and the mountains, off against the sky-line, all made a picture not soon to be forgotten.

Then, it was something to know that the eyes of the world, or at least that part of it which cares for the prettiest game there is (as I think,) were turned toward that pinnacle. It was something to feel that history was in the making, right before our eyes. The moving picture people were on the spot, and messages were going out about every move that was made, and it was all very inspiring.

And I wondered if it would not be inspiring to live in such a place. I wonder if those who are so fortunate as to live in that purer atmosphere, with the scroll of the hills, and valleys spread out before them, will not be nearer to the heart of the world; if they will not come down to the working level each day bringing some of the clearer seeing from that high mount?

There is surely an uplift about such a place, I thought, as the sun was setting, what food for the artist was upon all sides. I know one artist who has determined to have a home there. "I will sell or trade every piece of property I have, if necessary, to secure a residence there!" she said to me. And now that I have seen the place, I share her enthusiasm.

* *
*

And Speaking of Tennis.

Tennis is, I think, the best possible exercise for girls. I know one, who is never really well, unless she plays tennis about so much each week. She does not hate to play, so it is not bad medicine.

I do not believe much in repeating disagreeable things; but I heard of such a piece of selfishness, recently, that I feel like telling about it, as a warning to others. Some girls, who are very fond of tennis, and who are connected with one of the benevolent associations of Los Angeles, so that they are shut indoors much of the time, observed that a certain tennis court in their immediate neighborhood was seldom used, so they took courage to ask if they might rent it, in the early mornings occasionally. "No, I do not care to rent the court," was the cold reply. So there the court lies, day after day, used at best not more once a week, when one girl and friend have the exclusive use of what might afford so much benefit to those girls, who really need such exercise and recreation. It seems too bad.

* *
*

What She Wore.

One of the stunning hats, noticed, at the Tennis Tournament, on Mt. Washington, was a scarlet Milan with the crown entirely covered with scarlet poppies and standing upright from their midst at intervals, heads of scarlet wheat.

Another very quaint affair was of shirred silk, in emerald green. The shape was one which few could wear, but the girl who had it on, knew that it became her. She looked as though she had stepped from the pages of a Godey's Ladies' Book, of long ago.

Another wore a great black straw, oddly trimmed in velvet—not a vestige of color, and so plain as to seem almost untrimmed, but so becoming to its wearer that you felt as though Rembrandt or Vandyke had missed something in not seeing her.

A lavender gown that I noticed, was ornamented almost wholly in straps, embellished with French knots. One forgets what an effective trimming the simple stitch is, until reminded of it by seeing such a gown. The hat, parasol and all accessories worn with the gown were in hormony.

Another hat that I observed, was of fine Milan, trimmed simply with a Persian scarf in delicate blues and violets, and run through small wreaths of velvet pansies, placed at intervals, around the crown.

* *
*

Some Sales.

Have you noticed that sale of Milans at one of the Broadway shops? There are some "sure enough" bargains. Fine Milans, at less than $2; and also horse hair braids in black and colors.

And have you noticed, in a certain feather store, the crown set made from old feathers? It is scarlet and black, and a beautiful thing.

Another Broadway store has a sale of underwear which contains some bargains, if one may judge by the window display.

A great remodeling sale of finest leather handbags, at one of the Broadway jewelry establishments, means opportunity for purchasing at less price the ever-needed convenience.

At one of the reliable houses a sale of high grade suits for women spells "opportunity" once more knocking at the door.

And cut glass—another sale of this beautiful gift goods. If you have not decided upon that bridal gift, better look, while your money will make a good showing.

Prices—well, were they ever so cheap? And how people have been buying in a supply at the sale on Broadway! "I went in to buy one hat," said a lady to me, "and I bought seven. They were such bargains!"

* *
*

Household Hints.

It is said that if mustard is mixed with milk instead of with water, it will not get dry.

A prescription recommended for the removal of the odor of onion from the hands is to rub them with dry mustard.

A pinch of soda placed in acid fruits when they begin to boil will render them more digestible. In preserving plums, raspberries or cherries it is safe to use the soda, as they are not liable to fermentation.

To crisp lettuce, cress, cabbage, celery, or, in fact, any salad greens, put in salt and water for half an

Said She:

A friend told me a funny little incident regarding absent-mindedness. She is a quiet young lady, and would never think of being obtrusive, nor intrusive, which made the story all the more amusing.

"It was on a Glendale car," she said, "and the man in the seat with me was reading a French magazine. Now, I am fond of French, but am growing a bit rusty. I almost involuntarily began reading his magazine. I would not have thought of reading an English publication in this way; but somehow this French one was irresistible. I became very much interested, and before I realized it I exclaimed, as the gentleman turned a page, 'Oh, wait!' He looked up, smiled, and held the page for me in the most courteous fashion. I was covered with confusion; but he treated the matter so well that I actually recovered my equilibrium and finished the sentence. However," she added, "I made occasion to get off the car at the next corner, and punished myself for my absent-mindedness by walking four blocks in the sun."

* *
*

A Word of Warning.

Since the vogue of high shoes, it does seem as though some girls carry the shortness of the skirts to an extreme.

It looks as though, in some instances, they felt it a moral obligation to show all of the shoe. Short skirts do, undoubtedly, lend an air of youth; but they may be too short, and thus serve only to make a girl needlessly conspicuous.

The stout woman or girl should certainly avoid the extremely short skirt, as it is very unbecoming. In this matter, as in most others, common sense should be the guide.

GENERAL!

FIGURES SHOW BUSINESS GAIN.

PROSPERITY IS MIRRORED BY CUSTOMS REPORT.

Collections at Local Office of That Federal Department for Last Month Go Far Beyond Amount Taken in During May of Year Ago—Office to Be Moved.

The general prosperity of the country is reflected in the figures given out at the U. S. customs department yesterday afternoon. The revenue for May is $51,798.21, as compared with $31,3.).50 for the corresponding month last year. The total revenue for 1909 to June 30, was $366,387.41. For the eleven months of the present fiscal year, the revenue is $516,591.74.

While there is about a 50 per cent. increase in revenue for 1910 over 1909, the expenses are about the same. The total expenses last year were $42,-006.33, and for the eleven months of this fiscal year, they are $39,844.76.

"The business of this office has increased amazingly," said Collector Pendleton yesterday, "and the only thing I can attribute it to, is the era of prosperity that is prevailing. We closed our books for May, today, and the revenue was nearly twice that of the same month last year. With one more month before the close of the fiscal year, the revenue for the year has nearly doubled that of 1909. It seems to me that these figures indicate whether the country is prosperous."

There is just one fly in Collector Pendleton's ointment. There is no room in the new Federal building for the appraiser's department. It was originally programmed that the customs department should have ample space, but the business of other departments of the government, intended to be provided for in the Federal building, has grown so rapidly that the customs collector was notified to seek quarters elsewhere for the appraiser. He has leased sufficient space from the Los Angeles Warehousing Company, No. 316 Commercial street, for the appraiser's department; which has outgrown its present location in the Pacific Electric building.

LETTERS TO THE TIMES.

[The Times freely publishes the views of correspondents without holding itself responsible for writers' opinions. Be brief, write plainly, state clearly. The space of 250 words, on the average, is sufficient for the point. Well-written letters are liable to be declined merely on account of their length.]

The State Printer Graft.

PASADENA, May 30.—[To the Editor of The Times:] Congratulations upon your assault on State printing corruption. More power to your elbow!

But why not go a step farther, and abolish the State Printing Office altogether? It always has been, and always will be, a den of corruption, where the State is swindled out of vast sums every year, and printing costs the public far more than it would any private customer.

Let the State give up the idea of doing its own printing—which is about as foolish as for every one to be his own lawyer—and hire it done by men in the business, who are well prepared, whose shops are not run by politics, and who will be glad to do it under competition for what it is reasonably worth.

There are plenty of big offices that would be glad of the chance to work for so big a customer as the State, and under competition from a few of these the State would get the worth of its money.

An expert might be necessary to order the work and pass upon it when delivered, but his moderate salary would be small compared with the loss now sustained.

If deemed advisable, also, as a measure of prudence, the present plant could be kept as a safeguard against a lack of reasonable bids; but, by all means, stop the running of it unless, in some very unlikely contingency, it should at some time again become necessary. CHAS. A. GARDNER.

Eh, Wiggins?

LOS ANGELES, May 29.—[To the

Bullock's
Bargain Basement

An Extraordinary Suit Sale for the First Day of June $8.75

—Extraordinary for reason of the values offered and extraordinary for the variety of suits that will be out in this sale.

—100 suits in all, every one splendidly tailored and of excellent summer weight materials.

—Suits in blue, black, green, and some black and white checks.

—Jackets cut medium long and semi fitting; skirts, full pleated.

—The best advertisement we could give them would be to lay some of the suits right here before you—let you turn them over—see their value—they would surely win you over—as they have won us—They are wonderful values—$8.75.

Splendid Styles in Long Corsets, Each 98c

—Strongly made of either coutil or batiste, with neat embroidered edging at the top, four strong supporters. All sizes, 18 to 29 Boned with pliable clock spring steel.

More of That Summer Suiting, Yard 15c

—Tuesday saw scores of yards go out. Beautiful poplin or mercerized rough weave. Suiting that looks like rajah silk. A firm, substantial cloth. Excellent value 15c yard.

Bargain Values in Blankets and Comforts 98c

—White and gray blankets, light weight for summer use and extra large comforters in a variety of patterns. Just the bedding to take on camping trips.

Bungalow Nets For Draperies, Yd... 18c

—And bungalow curtains. Here is a great lot of new stock, in new patterns and ecru, red, white green. These nets can be put to dozens of uses in beach cottages.

Pretty Tapestry Couch Covers, each .. 69c

—In a great variety of stripe patterns.

—Fringed all around. They are mighty useful to throw over a trunk or box, giving it a most attractive appearance.

Great Lot of Long Gloves, Pair ... 69c

—Long silk gloves in black, white and other staple shades. They are values that daily attract more women. Made of good quality silk with double tipped fingers.

The Frank B. Long

Melody-grand flat form

It Will Be Irresistibly Your Choice

When you hear the volume and beautiful tone of our Melody-grand in upright form, you will want it in your home. All 1910 Frank B. Long Melody-grands have the equalized tone-reflecting sounding board, the non-harmonic scale, and cushion flange action, and its tone is equal in volume and superior in quality to the flat grand of any other make.

Frank B. Long
Grand Piano Studio
413 W. Fifth St.
Adjoining Auditorium

We have a number of good Standard Pianos taken in exchange. Will sell them at attractive prices.

STRIKES KEEP OUT CAPITAL.

Danish Nobleman Declares Europeans Would Invest Millions Here, But Want More Assurance.

Baron Clas G. de Peyron registered yesterday at the Angelus from Paris, where he occupies the position of Consul-General from Denmark. The Baron is accompanied by his friend, L. Gelus, a native of the French republic, the Baron being a Danish nobleman.

Both visitors are here for the purpose of investigating some mining properties, located in this State and Arizona, and in which the Baron and a number of Europeans are financially interested. The Baron is the vice-president of the Standard American-European Mining Company, which has offices in Paris and New York, his father being at the head of the corporation.

"There is all the money the United States wants over in my country, and Europe, generally, ready to come here when the people get more confidence in conditions over here," said De Peyron to a reporter for The Times, when seen last night.

"There are a good many things in the United States that tend to keep out foreign capital," he continued. "One of these is the strikes that we so often read about. This is bad. It makes people with money distrustful. They hesitate about investing their capital where there are strikes and such disturbances.

"And there are so many swindlers all the time busy. It is true a good many come from Europe, but it is the duty of the people of the United States to prosecute such individuals most vigorously. When our people become convinced that swindlers and bad stock sellers are sent to jail, our people will be ready to send millions and millions to this country for investment. As it is, I must say we are very much uncertain."

SKETCHED FROM OBJECTS AT BROCK AND FEAGANS

Heppelwhite Silver
For The June Bride

The distinctive refinement and exclusiveness of Heppelwhite silver makes it pre-eminently fitting for wedding gifts.

Its peculiar simplicity and grace appeal with special force to people of cultured taste. The design takes its name from Heppelwhite, who attained world fame as a master of design in the latter half of the 18th century.

Because of its fidelity to Colonial art and its rich expressivness of courtliness, and the aristocratic dignity of the times—it is probably the most approved silver pattern of today—and is accepted as the most definite and characteristic expression of American taste.

It is ... with which one's memory may be proudly associated. It is permanent, satisfying and correct.

Our selections in the Heppelwhite design include both flatware and complete dinner services—and afford a wide scope for the choosing of appropriate wedding gifts. The Heppelwhite pattern is shown in Los Angeles exclusively by the house of Brock & Feagans and is but one of the many beautiful and uncommon patterns we show.

Brock & Feagans
Los Angeles.

The fact that Brock & Feagans exclude all but absolutely perfect gems from their selections makes this the safest place in Los Angeles to buy diamonds.

Miller HIGH LIFE
The Champagne of Bottled BEER

IT has a peculiarly delicious **flavor** found in no other beer. It's because we grow our own yeast, malt our barley in the old and reliable way and age our beer properly.

HIGH LIFE BEER is always uniform in **quality** and **purity.** We always make it the same way. It always has the same rich and pleasing **flavor.** Brewed by
MILLER BREWING CO.
Milwaukee, Wis.

ORDER A CASE TODAY

H. JEVNE CO.
Wholesale and Retail Distributors
Home 10481, Broadway 4900.
Two Stores—Corner Sixth and Broadway, 298-10 South Spring Street.

Rex Belcher. Howard Lipsey. CANCERS, TUMORS

ALL PATRIOTS!

COUNCIL LANDIDATES.

...tion Marks on the ...rteen Aspirants.

Registration, But Citizens Too Late.

...nal Growth of City ...and County.

...ring candidates will be ...ared after Thursday's pri... declare that thirteen really ...y number; and after the ...ary-filling Councilmanic ..., two more aspiring ...ons qualified to testify ... lines.

...rteen candidates for the ... in the Council, four are Republicans, four are So... are Democrats and three ... with Republican party ...ollowing is a complete list ...idates, giving names, age, ...ting precincts, party poli... to their sworn regis... of birth and occupation: ..., age 52 years, No. 905 ...enth street; Precinct No. ...; native of Georgia; car...

...ppel, age 44, No. 217 East ...nue; Precinct No. 186; ...ve of Germany; wood...

...lson, age 64, No. 509 East ... street; Precinct No. 118; ...native of England; shoe...

..., age 44, No. 1113 East ...t; Precinct No. 100; So... of California; machinist ..., age 53, No. 4325 South ...nnue; Precinct No. 186; ...ative of Kentucky; real ...

...aller, age 32, No. 743½ San ... Precinct No. 115; Social... Germany; cigarmaker. ...ly, age 53, No. 203 East ...et; Precinct No. 18; Re... ative of West Virginia; ...oker; ex-member of the ...

...W. Hill, age 27, No. 1223 ...venue; Precinct No. 86; ...native of Oregon; team...

...D. Houghton, age 60, No. ...rtieth street; Precinct No. ...at; native of England; ...ex-member City Council ...inal Goo-Goo Councilman. ... Stewart, age 58, No. 754 ...gton Road; Precinct No. ... Republican; native of Il... ...facturer; ex-member of ...Commission and ex-presi... Chamber of Commerce. ... Kuren, age 54, No. 1034 ...; Precinct No. 159; Re... ...ive of Ohio; builder. ...Well, age 35, No. 1818 Be... Precinct No. 166; Repub... of Illinois; attorney. ... Whitten, age 63, No. 702 ...th street; Precinct No. ... Republican; native of ...etired.

...be many disappointed cit... polls tomorrow because ...number that is known to ...ed to register in time to ...primary election.

...nty Clerk R. L. Brown, ...ge of the registration of ... county, gave the follow... ...formation on the subject ...s yesterday:

...ration for the election on ... on April 22, last; trans... ...same election closed May ...registered or transferred ...dates are not eligible to ... unless they were on ...ister and still reside at ...ress, or in the same pre... new address.

...y election on June 30, the ...new registration was May ...rs have until June 4 to ...as to have the right to ...election.

...ty registration to date, is ... is almost as high as it ...se of registration for the ...ction in 1908, when there ...voters registered in this ... are about five more ...hich voters may register ... comparison exact. The ...ration to date is 27,850, ... the total registration to ...As there is an average ...200 voters registering ...is every indication that ...made several weeks ago ...egistration this year of ...,000 will prove correct. ...erk Brown has compiled ...owing the number of reg... ...ch year back until 1892. ...had but 19,130 registered ...e outside districts a total ...tered of 12,827. The regis... year will be fully three ...s as it was eighteen years ...ill be double what is was ...ago when the total city ...egistration was 49,101.

...s a complete list of regis... the year 1892 to date:

...19,130; county, 12,927; total,

...7,584; county, 19,089; total,

...24,198; county, 17,794; to...

...29,252; county, 19,847; to...

...42,576; county, 25,725; to...

...51,254; count- 29,613; to...

...60,449; county, 39,017; to...

TO HONOR TUTORS.

...ity of Southern California ...e is twenty-five years old ...d to celebrate the anni... ...r students will gather at ...ew evening for a dinner. ...Lasher and Dr. Joseph ...een members of the facul... entire quarter of a cen... ...ey will retire at the close ...year, the banquet will be ..., Over two hundred of ...dents at the college will ...nire menu cards contain ...ple of the two faculty ...e been prepared and the ...the most notable event ...y of the college.

...S FIGHT POLICE.

...E. (Wyo.) May 31.—Sol... ...rt D. A. Russell and a ...e fought a pitched bat... ...ers in the streets last ... three soldiers are said ... wounded. The police ... retreat to the Station ... they were besieged by ...till relieved by a detail ...ers from the fort. The ...e were hurried away ... No arrests were made. ...ent of the death of ...

FUNERAL OF PIONEER.

Services to Be Held Today Over Remains of Richard Gird, First in Sugar Industry.

The funeral of the late Richard Gird, who died on Sunday, will be held this afternoon at 2 o'clock, at his late residence, No. 648 West Eighteenth street, and final services over the remains will be at the Rosedale Crematory.

The deceased was a native of New York, where he was born seventy-four years ago. He came to California in 1853 and went into business in San Francisco and ten years later became a government surveyor in Arizona, making the first authentic map of the Territory and laying out some of the cities. He founded the city of Tombstone by building a stamp mill there in 1879.

In 1882 he returned to Southern California and bought the great Chino ranch of 42,000 acres, began raising sugar beets and built the original sugar factory. Eight years ago he sold out to the Chino Land and Water Company and retired to this city, where he has lived quietly since.

He leaves a widow and a brother, W. K. Gird, in this city, and a sister, Mrs. Emma Wilcox, residing in Illinois.

ONE WAY.

ELECTRIC DRIVE, HAPPY THOUGHT.

SUPERVISORS EVADE LAW AND ACCEPT LAND.

Statute Prevents the County from Taking Present of Real Estate for Public Road, Owing to Minimum Restriction, But Board Member's Suggestion Solves Problem.

The Board of Supervisors learned yesterday that the county has to be particular about the amount of things it receives. There is no law putting a maximum limit on the amount of land which philanthropists may dedicate to public use, but there is a minimum restriction.

Persons residing along the Los Angeles Pacific Railway between Palms and Venice have for some time desired to give thirty feet on each side of the tracks to the county for road purposes. The question came up for final decision yesterday. Deputy District Attorney Shaw advised the Supervisors that no roads less than forty feet wide could be accepted.

"This is the restriction in all cases, with the exception of alleys, lanes, trails and bridges," he told the officials.

"Can't we adopt it as a lane?" suggested Chairman Nellis.

"It isn't a lane," commented Shaw. "Why not take it as an alley?" asked Pridham.

"Can't do it," responded the attorney.

"Well, let's call it a trail, then," declared "Tus" Eldridge.

Shaw sadly shook his head.

He explained that the property owners in reality were offering two roads, the private right of way of the railway completely separating the two strips. The Supervisors are anxious to get the thoroughfare, as other roads to the beach will be closed this summer on account of improvements.

Supervisor Eldridge and Chairman Nellis were especially interested in having a good road to Venice. They visited the resort Memorial Day and have some recollections of dizzy rides on the roller coaster.

A solution of the difficulty was not reached at the morning session. But in the afternoon Eldridge had a happy thought. He suggested to his perplexed confederates that they should call the thoroughfares an "Electric Drive." They grasped his idea and the property was accepted.

SALT LAKE IS READY.

Offices Open Today for Business With Many New Faces in Evidence Here.

Every office of the Salt Lake Railroad throughout the country will open this morning for business. There are some new faces behind the various counters and desks, but they all are competent railroad men, and when the Los Angeles Limited pulls out on the evening of the 12th inst., from Chicago the road will be in first-class shape throughout.

The time eastbound will be cut thirty minutes by the Salt Lake, with the result that the Santa Fé and Southern Pacific are to equal the new running time.

Effective this morning the bulletins announce the following assignments of positions to new men. Unless otherwise reported old men return to their former positions:

John Cruikshank is appointed district passenger agent at Los Angeles; F. H. Adams will be acting general agent, vice F. G. Wheeler, absent on leave. Howard Truslow will be freight and passenger agent at Santa Barbara, while B. M. Jones, formerly private secretary to Fred Wann, will be a traveling freight agent. He is succeeded by A. C. Carrington. P. H. Toland will have charge in San Pedro, while A. H. Heilbronner will be traveling freight and passenger agent out of Butte, Mont. Wallace Guilford has charge of the New York office in place of Herbert Comings, resigned, while E. G. Seebree will be city freight and passenger agent at San Francisco. He will be assisted by C. R. Graves, who will have charge of the soliciting.

B. P. Glenn has been transferred to Riverside, to act as freight agent, vice ... C. Brownlee, who comes to Los Angeles as soliciting freight agent. E. C. Sisson is city freight and passenger agent at San Bernardino, while E. B. Smith goes to Boston to act as traveling freight and passenger agent there. Roy Smith, former ticket stock clerk at Los Angeles, has been appointed train agent, while J. P. Robinson takes Smith's place. T. C. Davison will be general baggage agent, and is in Detroit attending the baggagemen's meeting of the Transcontinental Association. J. W. Bloom will be the new assistant city agent at Riverside, while D. D. Keating goes to Redlands. C. B. Lincoln returns today from the East and will be chief clerk of the traffic department.

NOT THE RIGHT KIND.

President of Occidental Declares California Is Getting Much Undesirable Advertising.

Dr. John Willis Baer, president of Occidental College, was at his post yesterday, for the first time in a month, having just returned from the General Assembly of the Presbyterian church. He declares that the sole topic in the East, so far as California is concerned, at the present time, is the Jeffries-Johnson prize fight. On his return trip he stopped at Chicago and attended a great men's mass meeting, at which strong resolutions were adopted calling

FOUND SOMETHING TO CURE ECZEMA

Trial Results in Complete Cure of Fifteen-Year Case in Two Weeks.

In a letter published in his lodge paper, Mr. F. O. Thompson, of Elizabeth, N. J., states that he was a sufferer from eczema for fifteen years, and one day spoke about his trouble to Dr. L. E. Todd. "Dr. Todd replied that he had something that would relieve if not permanently cure me," says Mr. Thompson, "but after treatment for so many years I had grave doubts. The doctor produced a box of poslam, and I promised to give it a faithful trial. I followed directions, and in two weeks' time find myself entirely cured. The 50c I paid for the box was the best investment I ever made."

Not alone eczema, but every surface skin disease is permanently eradicated by poslam, itching being stopped at once.

Write to the Emergency Laboratories, 32 West Twenty-fifth street, New York City, for a free trial package of poslam. With this sample alone complexions may be cleared and pimples banished from the face.

The Owl Drug Co.'s Stores, as well as all good druggists everywhere, always carry poslam in the regular sizes at 50c and $2.

like this miserable prize fight does us more harm than all the good we can do in the way of 'boosting.'

"However, I have come back an optimist, and believe that that fight will never be held in California. I wish it did not have to be held anywhere. Anybody who knows me, knows perfectly well that I stand for clean athletics, and would never criticise good clean boxing bouts, but I cannot understand how anybody can make himself believe that what is planned for July 4 can be called a boxing contest. I think that our State and the business men of the State ought to aggressively get busy and let Gov. Gillett know where they stand. Some way or other they are getting the idea that the protests are being made by clergymen. If they had been in Chicago with me, at that great crowded business men's meeting, thy would have another opinion."

PERSONAL.

W. W. Whiting of Fisk tires fame, Chicago, is at the Hayward.

Mr. and Mrs. Jack Adler are at the Alexandria from San Francisco.

C. R. Reamer and wife are registered at the Van Nuys from Seattle.

Mrs. H. E. Bradley and daughter of Pittsburgh are at the Van Nuys.

Sheriff Coriess of Salt Lake is at the Hollenbeck.

Caleb Lewis, a retired London banker, is at the Van Nuys.

H. A. Crocker of the Westinghouse airbrake concern at San Francisco is on the Hayward register.

Mrs. J. V. Henderson and Miss Eleanor Henderson of Coleman, Tex., are sojourning at the Van Nuys.

Sheriff Meadows of Imperial county is registered at the Nadeau from El Centro.

Dr. George F. Woodill of Lynn, Mass., is registered at the Lankershim.

Charles P. Fox, editor of the Bakersfield Oil World, is at the Hollenbeck for a few days.

E. L. Rixson, a Boston shoe manufacturer, is among the guests at the Angelus.

John F. Lenaghan, a San Francisco cigar importer, is registered at the Nadeau.

Charles H. Barman, an auto dealer of Cleveland, is registered at the Lankershim.

Mr. and Mrs. J. B. Davenport of Wilkinsburg, Penn., are guests at the Lankershim.

Mr. and Mrs. J. W. Catron, accompanied by Miss Mattie Lemons, are registered at the Alexandria from Butte.

Mrs. B. F. White and daughter, Miss Margaret, and Mrs. Philip Lovell of Dillon, Mont., are staying at the Westminster.

Milo M. Potter came down from Santa Barbara yesterday, and is at the Alexandria.

Mr. and Mrs. C. E. Dickinson of Denver are among the Lankershim guests.

Banker F. W. Jackson of San Diego, accompanied by Mrs. Jackson, are registered at the Angelus.

Mr. and Mrs. H. F. Tolliver, C. E. Sullivan and B. G. Stockfield of Denver are at the Alexandria.

Mr. and Mrs. Herman G. Wilson are at the Lankershim for a few days' stay.

Mr. and Mrs. Robert L. Smithey are at the Hayward from Westfield, N. J.

Col. S. K. Hooper, one of the oldest railroad ticket men in North America, is a guest at the Lankershim. He is connected with the Denver & Rio Grandé at Denver.

Ralph Modjeska, son of the late famous actress, Mme. Modjeska, registered yesterday with his wife at the Hayward. Mr. Modjeska is a Chicago architect.

E. S. Rigdon, who is heavily interested in oil and quicksilver properties, is at the Hollenbeck from San Luis Obispo.

Mrs. W. J. Hoagland and Mrs. H. E. Pastverns and two children are at the Westminster for a few days from Redlands.

Rear Admiral T. H. Stevens, U.S.N. (retired,) is registered at the Alexandria. The naval veteran is accompanied by Mrs. Stevens.

Mr. and Mrs. Walter S. Thompson and Miss Marion Thompson of San Francisco are enjoying a tour of the Southland, and are at the Alexandria.

Mr. and Mrs. H. C. Murphy are registered at the Angelus from St. Louis, where the former is engaged in the lumber business. They have just completed a tour of the Pacific Northwest, and will remain here several days.

George B. Goyer, for years the representative in Mexico City of the Dixon Crucible Company of New York, has been transferred to California, and is now a guest at the Hollenbeck.

E. C. Manson, formerly division superintendent on the Salt Lake division, has been appointed general superintendent of the Oregon Short Line, vice J. M. Davis, who has been placed in charge of the San Francisco lines of the Southern Pacific.

Dr. A. G. Schloesser of Hollywood, after visiting Honolulu, Japan, China, Borneo, Java, Burmah, Ceylon, India and Egypt, left his steamer at Gibraltor for a trip to Tangier and to the important cities of Spain. He will go to Paris and London and expects to reach Los Angeles by the end of the month.

Besides the biggest wine tank in the world, the Italian-Swiss Colony owns eight of the largest vineyards and

DESMOND'S

Corner Third and Spring Streets
Douglas Building

WE FIND the clothing business, as we're trying to conduct it, a good deal the same as other things in this world that relate us to our fellowmen, in this: The satisfaction we get out of it comes from the satisfaction you get out of it; it's what we give that we have. It's a nice way to do business, and to feel about business. We don't have to think about our profits; we have to think about yours. When you get yours, we know we'll be sure of getting ours. We give our best thought to this business along this line; we aim to see how much we can give in value to the man who trusts us with his money, and with giving him satisfaction. We don't care for the money, and don't want to keep it if he doesn't get satisfaction, and value.

Great Values Here in Special Hand-Tailored Men's and Young Men's Suits

At $20 and $25

These suits at $20 and $25 represent the best we can do, with the hearty co-operation of these best clothes makers, to produce extreme value at the price. Not only that; they're the BEST that can be done; there's extraordinary value in them. There's the extreme of satisfaction in them. They are an expression of our idea of our business, in a concrete form; they do us good by the genuine benefit you get in them.

For men and young men, conservative and extreme styles; all colors and models, $20 and $25.

Higher Priced Clothes in Plenty

You'll always find here a big stock of very fine clothes, such as the most particular men are glad to wear, at $30, $35, $40, $45, $50. They represent the pick of the best weaves in the world, the choicest products of the best Scotch, English, Irish and American looms—such clothes as are seldom found ready made. Whatever your idea in clothes, see these suits and overcoats at $30, $35, $40, $50. SEE OUR WINDOW DISPLAY.

Extra Values This Week in Shirts

UNDERWEAR, NECKWEAR, HOSIERY AND HATS.

ASK TO SEE OUR PANAMA AND STRAW HATS.

Walk-Over

Boot Shops

623 South Broadway

Cor. 4th & Spring and 111 S. Spring

IF you're not a *Walk-Over* enthusiast—the reason must be that you've never worn *Walk-Over* shoes.

And if you've never worn *Walk-Over* shoes—you've missed a great deal of genuine foot comfort—the maximum of honest shoe value—and a distinctiveness of style—to which you are entitled.

The growing popularity of *Walk-Over* shoes—is demonstrated in the opening of *Walk-Over* Boot Shop No. 3 at 623 South Broadway.

We invite you to visit this inviting new shop—whether you need shoes or not. Visitors have said it's the pleasantest boot shop in town. We want your opinion.

Patent Colt Strap Pump

A very handsome model built on distinctive lines. Fits snugly and comfortably.

A typical [illegible] value.

$3.50

A New and Dainty Pump

Shown in patent, gun metal and suede. Has unusually graceful lines. A model, new this season.

$4.00

A Smart 2-Strap Pump

One of the classiest models of the season—a dainty, stylish two-strap pump that fits as snugly and comfortably as an Oxford. Shown in gunmetal, black suede and patent leather

$4.00

DR. CHARLES FLESH FOOD

THE GREAT BEAUTIFIER

Is a sure relief for Hollow Cheeks, a scrawny neck, thin shoulders and arms as well as "crow's-feet" about the eyes and lines around the mouth.

FOR DEVELOPING THE BUST and to restore those shrunken through nursing or sickness, making them plump and rounding them into a beautiful contour, nothing equals this wonderful preparation.

ON SALE AT
OWL DRUG CO.

FREE. Just send us your name and address, plainly written and we will send you a small sample of our "Flesh Food," together with our useful little book, "Art of Massage," which explains by illustrated lessons just how to care for your face and form.

Dr. Charles Flesh Food Co.
752 Fulton St., Brooklyn, N. Y.

Many smokers prefer them to 10c cigars. Tell the dealer you want Lewis' Single Binder. Factory, Peoria, Illinois.

IF YOU DON'T BUY YOUR

SHOES

At "The Plymouth"
You Don't Buy Your Shoes RIGHT
452 South Spring

Removal Sale
NOW IN PROGRESS
Wetherby-Kayser Shoe Co.
215-217 So. BROADWAY
New Location after Aug. 1st
BROADWAY AT FOURTH

Wood Bros
Men's Clothes
343 South Spring
Benjamin Clothes

Bartlett Music Co. Opp. City Hall 231-35 S. B'way

CURES Seasickness

At Denver—Wichita: [illegible]

An... Unique'...

The Reduction...

Tailored Cloth Suits

$37.50 Tailored Cloth Suits.....
$45.00 Tailored Cloth Suits.....
$55.00 Tailored Cloth Suits.....
$75.00 Tailored Cloth Suits.....

White Serge Suits

$35.00 White Serge Suits.....
$50.00 White Serge Suits.....
$65.00 White Serge Suits.....

Pongee Suits

$45.00 Pongee Suits .....
$60.00 Pongee Suits .....
$75.00 Pongee Suits .....

Dresses

In Voiles, Pongee, Marquisette, Foulards.

$20.00 Dresses .....
$37.50 Dresses .....
$45.00 Dresses .....
$60.00 Dresses .....
$75.00 Dresses .....
$85.00 Dresses .....

Evening Gowns

In latest materials and colorings

$ 75.00 Evening Gowns.....
$100.00 Evening Gowns.....
$150.00 Evening Gowns.....

Coats

In pongees, rajahs and cloth for street and auto wear

$25.00 Coats .....
$35.00 Coats .....
$50.00 Coats .....
$75.00 Coats .....

Lingerie Dresses

White and colors

$25.00 Lingerie Dresses.....
$40.00 Lingerie Dresses.....
$50.00 Lingerie Dresses.....
$65.00 Lingerie Dresses.....
$75.00 Lingerie Dresses.....

Linen Suits and Dresses

$25.00 Linen Suits and Dresses.....
$35.00 Linen Suits and Dresses.....
$40.00 Linen Suits and Dresses.....
$50.00 Linen Suits and Dresses.....

Waists

Lace, Lingerie, linen, crepe, voile, marquisette

$5.00 Waists .....
$7.50 Waists .....
$8.50 Waists .....
$10.00 Waists .....
$12.50 Waists .....
$15.00 Waists .....
$20.00 Waists .....

RATHER ODD.

KISSES SISTER, SHOOTS HIMSELF.

DESPONDENT YOUNG MAN SAYS IT'S AN ACCIDENT.

He Has Had Trouble With His Wife, However, and Surgeons Who Examine the Wound in Shoulder Are Somewhat Skeptical About His Story of the Affair.

Herbert Cooper, a young laborer who has been working on the aqueduct, kissed his sister good-by yesterday afternoon and then, as he says, accidentally shot himself through the shoulder. He was taken to the Receiving Hospital, where his wound was pronounced exceedingly painful, but not necessarily fatal.

Cooper, while in Los Angeles, lived at No. 230 Bryan street with the young woman who became his wife in August of last year. Their married life was not happy, and when Cooper went to work on the aqueduct, he became still more unhappy, both because of the separation and because of what he believed to be a wanning of her love for him.

Yesterday afternoon, Cooper went to the home of his sister, Mrs. E. C. Trabant, at No. 1553 East Twenty-first street. She was preparing to go to a theater with a woman friend, but Cooper, very gloomy, stopped her and asked her to kiss him.

"I never kiss the boys," said Mrs. Trabant, "and I laughed and asked him what was the matter. He told me he wanted to kiss me good-by, and I turned my cheek to him. He had talked that way a little bit before this, and I did not think anything of it.

"Then he pulled off his ring and a stick pin and gave them to me to remember him by when he was gone, he said, and he walked into the next room. I didn't know he had a gun.

"The next thing I knew, I heard a shot and I ran to where he was. I saw him, blood all over, and his shirt was burning. I screamed and ran to the telephone to ring up the police."

Mrs. Trabant said she believed her brother was dead and feared to go near him as she was afraid that blame for the shooting might attach to her.

"It was accidental," Cooper declared again and again when he was laid upon the operating table at the Receiving Hospital, and no amount of questioning could shake his statement.

The nature of the wound in the young man's shoulder, however, was such that the surgeons who examined it were exceedingly skeptical about the story. The bullet entered the shoulder midway between the point of the arm pit just below the collar bone and ranged downward and inward. It did not appear to have struck the chest or to have gone

Annual June Clearance

Unique's Entire Stock High-Grade Garments

Begins Tomorrow, Thursday

The Reductions

Tailored Cloth Suits

$37.50 Tailored Cloth Suits.....$19.00
$45.00 Tailored Cloth Suits.....$20.00
$55.00 Tailored Cloth Suits.....$32.50
$75.00 Tailored Cloth Suits.....$35.00

White Serge Suits

$35.00 White Serge Suits.....$20.00
$50.00 White Serge Suits.....$29.50
$55.00 White Serge Suits.....$32.50

Pongee Suits

$45.00 Pongee Suits.....$32.50
$60.00 Pongee Suits.....$39.50
$75.00 Pongee Suits.....$50.00

Dresses

In Voiles, Pongee, Marquisette, Crepe and Foulards.

$30.00 Dresses.....$12.50
$37.50 Dresses.....$19.50
$45.00 Dresses.....$23.50
$60.00 Dresses.....$32.50
$75.00 Dresses.....$42.50
$85.00 Dresses.....$50.00

Evening Gowns

In latest materials and colorings

$ 75.00 Evening Gowns.....$49.50
$100.00 Evening Gowns.....$65.00
$150.00 Evening Gowns.....$95.00

Coats

In pongees, rajahs and cloth for street and auto wear.

$25.00 Coats.....$19.50
$35.00 Coats.....$21.00
$50.00 Coats.....$32.00
$75.00 Coats.....$43.50

Lingerie Dresses

White and colors

$35.00 Lingerie Dresses.....$19.50
$45.00 Lingerie Dresses.....$25.00
$55.00 Lingerie Dresses.....$29.50
$65.00 Lingerie Dresses.....$39.50
$95.00 Lingerie Dresses.....$47.50

Linen Suits and Dresses

$35.00 Linen Suits and Dresses.....$18.50
$40.00 Linen Suits and Dresses.....$21.50
$60.00 Linen Suits and Dresses.....$29.50
$60.00 Linen Suits and Dresses.....$31.50

Waists

Lace, Lingerie, linen, crepe, voile, marquisette

$5.00 Waists.....$3.25
$7.50 Waists.....$4.00
$8.50 Waists.....$4.50
$10.00 Waists.....$5.50
$12.50 Waists.....$6.98
$15.00 Waists.....$8.50
$20.00 Waists.....$12.00

No garments sold at these prices will be charged.

Every garment will be as carefully and expertly fitted—as though you had paid regular prices.

Of all the sales, sacrifices and clearances of the entire year, this event is, undoubtedly, far and away the most important and decisive. All our stocks are included—absolutely every garment. The prices in every instance are cut to the wholesale cost of the garments—and in many instances, a good deal less.

On July 1st we begin Inventory, and before that time our stocks must be cut to the very limit. It is to accomplish this result that we will sacrifice every garment in our stock, entirely regardless of cost or value.

Remember this sale does not start until tomorrow, Thursday. The garments are not on sale today, at prices quoted in this announcement. Be here tomorrow morning for first selection.

The UNIQUE

CLOAK AND SUIT HOUSE

245 South Broadway. Established 1892

RATHER ODD.

KISSES SISTER, SHOOTS HIMSELF.

DESPONDENT YOUNG MAN SAYS IT'S AN ACCIDENT.

He Has Had Trouble With His Wife, However, and Surgeons Who Examine the Wound in Shoulder Are Somewhat Skeptical About His Story of the Affair.

Herbert Cooper, a young laborer who has been working on the aqueduct, kissed his sister good-by yesterday afternoon and then, as he says, accidentally shot himself through the shoulder. He was taken to the Receiving Hospital, where his wound was pronounced exceedingly painful, but not necessarily fatal.

Cooper, while in Los Angeles, lived at No. 326 Bryan street with the young woman who became his wife in August of last year. Their married life was not happy, and when Cooper went to work on the aqueduct, he became still more unhappy, both because of the situation and because of what he believed to be a wanning of her love for him.

Yesterday afternoon, Cooper went to the home of his sister, Mrs. E. C. Trabant, at No. 1553 East Twenty-first street. She was preparing to go to a picture with a woman friend, but Cooper, very gloomy, stopped her and asked her to kiss him.

"I never kiss the boys," said Mrs. Trabant, "and I laughed and asked him what was the matter. He told me he wanted to kiss me good-by, and I turned my cheek to him. He had acted that way a little bit before this, and I did not think anything of it.

"Then he pulled off his ring and a gold pin and gave them to me to remember him by when he was gone, he said, and he walked into the next room. I didn't know he had a gun.

"The next thing I knew, I heard a shot and I ran to where he was. I saw him, blood all over, and his shirt was burning. I screamed and ran to the telephone to ring up the police."

Mrs. Trabant said she believed her brother was dead and feared to go near him as she was afraid that blame for the shooting might attach to her.

"It was accidental," Cooper declared time and again when he was laid on the operating table at the Receiving Hospital, and no amount of questioning could shake his statement. The nature of the wound in the victim's shoulder, however, was such that the surgeons who examined it were exceedingly skeptical about the story. The bullet entered the shoulder midway between the point of the arm pit just below the collar bone, ranged downward and outward, but did not appear to have touched the chest or to have gone

LISSNER BUMPED.

(Continued from First Page.)

once, as many large contracts were depending on the answer of the Council.

ANOTHER REVOLT.

Betkouski led this revolt from the boss. He said he believed twenty-one years not too long for the spur sought and that, as it would connect with a main track of the Southern Pacific that has practically a perpetual franchise, the revocation clause would be needless. Lissner was asked to explain.

The spur question came so fast on the heels of the telephone rout that Lissner, who had just caught his breath, asked permission to revert to the former subject.

"Insinuations have been made by speakers rather recklessly and not very manfully," said he. "I do not know whether they refer to the Board of Public Utilities or not, or what they concern, but I resent them and demand if there is anything to say that the men speak now and here if they have anything to say."

Lissner paused, looking fiercely at Andrews.

President Lusk rose to say he had the greatest confidence in the board and its members, appreciated their work, but believed he had a right to differ with their opinions. He said he spoke thus because he had uttered no insinuations.

Andrews wriggled out by saying that he indorsed all that Lusk said, and added, sarcastically, that he hoped the board would "bear patiently with the Council for the little time WE will be in office."

THE BRAVE BOSS.

Lissner got back when he declared that the board had recommended increased rates with reluctance. He said it requires courage to increase.

"But when an increase is just," he added, looking at Andrews, "brave men will grant it."

Preceding with the spur track question, he cited Detroit, New York and Chicago as examples of the ten year franchise.

J. V. Vickers, representing the Chamber of Commerce earnestly protested in the name of that body against the innovation. He said it was the judgment of the Chamber that it might do fifty or one hundred years from now, when Los Angeles had advanced like the older cities, but at this time it would merely put an embargo on the invitations and advantages that the Chamber is offering new industries.

Carl E. McStay said he was preparing to build a three-story building for the use of the Crane Company on East Third street, and was ready to start work, but the company learned of the proposed ten years spur franchise restriction revocable and will suspend its plans. The same is true of the Bostyshell building on Alameda street, and the Smith-Booth-Usher concern, big plans for

order of things. We may revert to the things that now make stench in Pittsburgh. Some day the Councilman may come around and ask us to 'come across.'"

Instead of such restrictive legislation he thought the Council ought to set the stamp of approval on the invitations to outside capital.

Attorney Bull said two big wholesale grocery houses are waiting to close contracts with the Market Company, but will not if they must accept terms by which they might have a spur track today and not tomorrow. Adequate and unrestricted shipping facilities were the essence of the contract. A. B. Chittenden, of the Wright & Callender Company, pointed out how the innovation of Lissner would discriminate in favor of those who have facilities now and play into the hands of those realty agents who control industrial sites along sidings.

UNANIMOUS SLAP.

Betkouski moved that the recommendations of the Lissner board be adopted with the exception of the ten years period and the revocation at will, granting a twenty-one year franchise without interruption. Andrews seconded and the Council unanimously supported the motion.

For the second time in one day the Lissner dictation was defied.

Lissner rose in a pet and asked if the Board of Public Utilities was to understand that the Council is committed to the twenty-one year franchise as a policy and whether the pursuit of data concerning what other cities do should be continued. Andrews said he didn't want the Market Company's spur made a precedent and Lusk said he would vote for the ten year limit whenever he was satisfied it ought to be used.

F. P. Gregson, representing the Associated Jobbers, asked that the Lissner board be urged to confine its investigations to cities in the West, with which Los Angeles must compete. He said the jobbing trade of the city was on a precipice and that restrictive legislation would endanger its safety.

The Council finally instructed Lissner to go ahead and collect information from other cities after O'Brien had tartly said he thought that was the business of the board, anyway.

HIGH SCHOOL TEACHERS.

The Chairmen of All Committees Meet at Polytechnic and Report.

The chairmen of all committees appointed by the High School Teachers' Association, together with all principals and vice-principals, met yesterday afternoon at the Polytechnic to report upon the work accomplished during the past months in investigating a number of matters which are of vital interest to educators.

The question which is probably of most interest to all is that regarding the break between the grades and the high schools. Upon the subject of the best manner of bridging this chasm, beginning the ninth in the high school slowly, and under careful supervision of teachers. This would necessitate a reduction in the size of the high schools, in order to afford more time for personal supervision by teachers. There was shown some inclination toward an intermediate school, which would remove the pressure from the first high school years. Although no report of the committee was made, the impression is that the six-year high school course is largely favored. This would send pupils to college better prepared than they now are, and would remove from the first college years much of the strain which now exists.

Other matters were discussed, but not all reports were submitted and still further data will be forthcoming at a subsequent meeting.

Mr. McBurney is president of the High School Teachers' Association, and Mr. Brewer chairman of the committee on the break between the elementaries and the high schools.

HUNGARY ELECTION IMPORTANT.

Involves Issues of Much Concern to Both Halves of the Monarchy. Returns Come Today.

[BY DIRECT WIRE TO THE TIMES.]

VIENNA, May 31.—[Exclusive Dispatch.] The outcome of the elections in Hungary, beginning tomorrow, are awaited with the keenest interest, as they involve issues of the highest importance to both halves of the monarchy. The late coalition government left a national deficit of $50,000,000, and, besides that, the long-continued obstruction in the Parliament at Budapest has seriously complicated the finances of the whole government.

It is hoped the elections will result in the Parliament once more becoming a working body capable of voting the necessary appropriations. The government is anxious to obtain funds with which to build Dreadnoughts and to liquidate the immense military expenditures connected with the annexation of Bosnia and Herzegovina in the spring of 1909, which debt remains unpaid.

Tomorrow's pollings will decide other economic and financial questions of great importance to the people of Austria and Hungary.

MILLERS PROTEST.

Judge Proposes to Hear Bleached Flour Case Before Master Instead of Jury—Argument.

[ASSOCIATED PRESS NIGHT REPORT.]

KANSAS CITY, May 31.—Federal Judge Smith McPherson here today overruled the motion of the defense in the bleached flour case to strike out that part of the government's petition, charging misbranding. The court then suggested that the case be heard by a special master instead of by a jury.

The average layman, said the judge, would be unable to grasp all of the intricate features of the case which involves the bleaching of flour by electricity.

attorneys might have time to discuss the point of contention, court was adjourned until 10 o'clock tomorrow morning.

The Most Healthful Warm Weather Drink

Of Course, It Is Puritas Distilled Water.

During the warm weather you are apt to indulge in various beverages. Some of them are wholesome. Others are not. The best drink to "tide to" during the heated term is pure, wholesome drinking water. And the only reliable water of that type obtainable hereabouts is Puritas Distilled Water.

You know how unsatisfactory the natural waters are. They contain considerable amounts of minerals, that not only give them a "brackish" taste—but the minerals themselves are harmful—becoming deposited in the arteries and thus causing rheumatic troubles and acting unpleasantly upon the kidneys.

There are no impurities whatever, mineral or otherwise, in Puritas Distilled Water.

We distill it twice. We aerate it with pure ozone. We bottle it in clean glass demijohns so carefully that it reaches you with all its purity intact. Puritas is most inexpensive. Delivered within the old city boundary lines, 5 gallons cost but 40c. Beyond these lines the expense is but little more.

Get a supply of Puritas now. Just telephone us—Home 10053, Sunset Main 8191. Los Angeles Ice & Cold Storage Company.

R&G CORSETS

Why don't YOU try one?

One Treatment Cure

PILES, FISTULA, HERNIA & VARICOSE VE

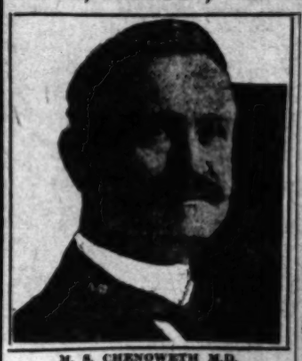

M. S. CHENOWETH M.D.
THE MASTER SPECIALIST.

The photograph which I publish above is one taken of me in May, 1910, and is a perfect likeness. I do not hide under a false name, nor publish a false picture, nor make a false statement of any kind. I personally conduct my own office, see my patients, and treat them personally from the time they come to me until I discharge them as cured. I have no incompetent assistant to treat my patients after their first visit. It is important for the patient to know these facts, for no matter how much a specialist may know he cannot delegate this knowledge to any one, nor can any other doctor do things exactly as he does. This has been my experience, and I do not permit anyone but myself to treat my patients at any time, for I feel that the man who comes to me for treatment is entitled and should receive my personal attention, and should not be experimented upon.

WHO IS DR. CHENOWETH?

I am the oldest licensed and longest established specialist in California. I am a graduate of one of the largest Medical Colleges in the United States. I was physician in outdoor clinic, St. John's Hospital, St. Louis, Mo., 1888-1889, and railway surgeon on Harriman lines in Colorado for four years. Member of American Medical Society six years, and the author and publisher of medical works of recognized authority. My years of experience, the right kind of experience, together with the cures I have effected, has earned for me the title, The Master Specialist.

If you should be unfortunate enough to select the wrong doctor and find it out in time, come to me and I will be glad to do all that can be done for you.

I will cheerfully donate $100 to charity if any statement in this announcement is not absolutely true.

I have yet to see the case that I cannot cure in one treatment. It may seem strange to you that I am able to cure these cases in one treatment when many other doctors treat them for weeks and months, and even then fail to effect a cure. My long and special experience along these lines has fitted me to do this work. I am not resorting to experiments, as my cures I have effected are the result of my ability to do just as I say, to know just what is to be done in each case, and less no time in doing it. You do not suffer any pain or loss of time. I can keep right on attending to my business without the slightest inconvenience. My cures are not only for the time being, but I guarantee them to be permanent. Just think—what it means to you! Think of the time and worry it will save. Just one treatment and a permanent cure is effected. It's the greatest thing in the world. To the man who has been under the treatment of some doctor for weeks and months and has not been cured I make a special appeal to lose no time in calling on me. To each caller I cheerfully explain my method of curing Piles, Fistula, Hernia, Varicocele, Etc. It is so simple, so positive, so easily demonstrated that you will grasp the idea of my treatment, fully convinced that it will permanently cure you.

PILES, FISTULA, CONSTIPATION.

These diseases are all related to each other. Constipation causes Piles, and both cause Fistula. Constipation neglected may mean Piles and Fistula tomorrow. Don't take medicine. It is time to relieve Constipation for all time. My method cures permanently in a short time. I cure Piles and Fistula without the knife. No pain, no detention from business, no after misery. One visit and a permanent cure is yours.

HERNIA OR RUPTURE.

A neglected Rupture may prove fatal. If strangulation occurs, nothing but the knife can be of service and then the result fatally. I cure your Rupture without the knife, without pain, without detention from business, no after misery. One visit to my office, or at your home or family, just a permanent cure in one treatment.

VARICOSE VEINS.

Varicose veins do more to destroy man vitality than many other diseases put together. They sap up the very life blood of the body. You come to my office with your varicose veins, and you leave me a perfect and absolutely well man. One treatment does all that is necessary. Not weeks or months of endless doctoring, but one single visit. I permanently cure varicose veins without the loss of time, no pain, no danger ever, and no after trouble.

I guarantee to cure these diseases in the time as I say I do, or refund every penny paid to me. If I fail, the fault is entirely yours. Why should you pay for long drawn out home treatment? I do not treat by correspondence. All patients must come to the office for treatment.

Free Consultation and Advice

I offer not only FREE Consultation and Advice, but of every case that comes to me I will make a Careful Examination and Diagnosis, without charge,

ly Presentment of the Day's Interesting Happenings in Los Angeles County.

NEWS REPORTS FROM CORRESPONDENTS OF THE TIMES.

PASADENA.

Y AVIATE ATER RATES.

rdinance Introduced in City Council.

d Movement Opposed by Small Users.

Needs Strongly Put by Chief Woods.

...s Times, No. 28 E. Raymond Ave.
ENA, June 1.—The long-expected ordinance for regulating the rates which water companies can charge within the city was introduced in the Council yesterday morning. The change, made by all companies supplying the Cottonwood Canon Company and the North Pasadena and Water Company, were ordered by an ordinance some time ago. The ordinance raised the rates charged at the Lake Vineyard Company and, of course, the rates acquiesced in the regulation. The proposed new regulation, to go into effect July 1, raises the rates generally, and particularly to the users. The old minimum is $1 per 1000 cubic feet, or 4500 gallons. The proposed new minimum provides for the payment of $1 for 500 cubic feet, or 3750 gallons, with a charge of 8 cents for each 100 cubic feet or 750 gallons. The new regulation will not make any difference to the large user, but will seriously affect the small property holder who has a lawn or garden. Under the old rates before the city started to regulate rates, the small property holder could get along during the entire year with his minimum water rate, but under the proposed new regulations water will cost him much more.

The ordinance will not concern the Lamanwood Water Company because it alleges its supply costs too much to develop. The North Pasadena Company asserts it is not amenable to the ordinances. The lawsuit is pending in the Superior Court to decide the legal status of that company. The residents of Pasadena's suburbs are suing that company on the ground that it is a public service corporation and therefore will have to comply with the city regulation.

The expense is assigned for raising the water.

The new ordinance also seeks to charge apartment-houses by compelling each apartment or each family to pay the full minimum each month. Heretofore the owner of apartment-houses usually paid for the water, because he had one meter, and the rate for the entire house through that meter. The new regulations impose minimum charges on all houses occupied by more than one family.

It is alleged the Lake Vineyard Company, which supplies water to about 40 per cent. of the small users in the city, has been put to great expense in installing a new reservoir and in laying new mains; also that the supply in the basin is short and that many will be compelled to buy water during most of the summer.

It was announced last night that the passage of the ordinance will fight the matter on the basis that the Lake Vineyard Company stated in its annual statement that the company paid a large dividend last year, and higher rates unnecessary. Those who are opposing the municipal water bonds at the coming election are much exercised over the proposed change.

POLICE NEEDS.

Chief of Police Wood, in his annual report, made to the Board of Police Commissioners yesterday afternoon, stated the department is sadly in need of many improvements. He asks for two bloodhounds to assist in tracking criminals, six additional patrolmen, an increase in the salaries of the chief of police of the department, an addition to the assembly hall, a padded cell for insane prisoners, and the sum of a fund of $100 for secret service work in blind-pig and poker-room raids.

The report for the year shows 647 bicycles and 125 stolen bicycles recovered; 1000 meals served to prisoners; nine lodgers; nine blind pigs; 254 prisoners entertained; 315 pieces of stolen property recovered, and 1086 calls answered. The total expense of the department for the year was $25,152.96. It is understood that while the commissioners are in sympathy with the recommendations of the Chief, yet the financial condition during the past year is such a factory that it is thought the department can get along for at least another year without any additional expense.

BRILLIANT BANQUET.

One of the most brilliant banquets of the season was that of the Ancient and Accepted Scottish Rite of Freemasonry at the Hotel Maryland last night. Around the festal board were seated 200 Masons and their friends. The menu was one of the best served by the Maryland and it was an hour when the toastmaster, Dr. Pierce, called for order and the following toasts were given: Invocation, the Rev. William MacCormick; "William L. Zull; "Ladies" Day," Dunham; "Where to Place Our Hospitals," Daniel F. Fox; "Fraternity," George R. Davis.

TWILIGHT CLUB.

The Twilight Club closed its fifteenth season of monthly dinners last night at the Hotel La Casa Grande. There was a large attendance and an excellent menu. Following the dinner Dr. Frank S. Wallace introduced Mr. Tourgee of the Boston Conservatory of Music, who gave several vocal selection which were appreciated by the large audience. The principal speaker was Dr. Henry Kendall Booth of Long Beach, who answered the question "The Chosen People." He likened himself to a history of the Jews.

ORDINANCE RENEWED.

At the regular meeting of the City Council yesterday morning the old dog ordinance was revived and will become operative next Tuesday. It provides that time all dogs will be required to wear muzzles or remain within the back yards. This is to allow City Veterinarian Dr. Mitchell to find that during the past December after a multitude of protests by owners. After a rigid enforcement for three months it was found that there were no cases of rabies in the city and the law was repealed. However, according to the report of the Board of Health, dogs in surrounding districts became infected and finally the Pasadena dogs again became contaminated. Councilman Barnes objected to the passage of the old muzzling ordinance but the majority of the Council, on the stern recommendation of the Mayor and representatives of the Board of Health, voted for its passage.

HIRAM ENTERTAINS.

A large crowd of Lincoln-Roosevelt boosters headed by Hiram Johnson, candidate for Governor on that ticket, arrived late last night from South Pasadena in automobiles and entertained a handful of voters in the Woodman Hall for two hours. The meeting was presided over by City Attorney J. Perry Wood, who introduced in order, Will Stevens candidate for Congressman; John W. Escheiman, candidate for Railroad Commissioner; A. J. Walters, candidate for Lieutenant Governor; H. G. Cattell, candidate for Assemblyman; and Hiram Johnson candidate for Governor. A detachment from the Veteran's Drum Corps of Los Angeles arrived early in the evening and paraded Colorado street, drumming up the crowd.

OPPOSE PATH.

The Council Committee on Streets yesterday made a report against the building of a bridle path in connection with the Arroyo Drive proposition. Several weeks ago a petition was presented asking that a path be built especially for horseback riders alongside the Arroyo Drive from South Pasadena to the Scoville Bridge and there connect with the roads to Linda Vista and Devil's Gate. The committee stated that such a project is not feasible at the present time.

The sneak thieves which have infested the business section of the city for several days, were busy early yesterday morning. Many offices in the Victor Marsh building on South Raymond and Green street and the Slavin building on Colorado street and Fair Oaks avenue, were entered sometime between dark Monday night and daylight yesterday morning. The police are unable to fathom the case.

PLEADS GUILTY.

In Justice Klamroth's court yesterday morning John Schlatzel, who was arrested late Saturday night by Constables Austin and Newell for running a gambling game at Belvedere, located at the end of First street, Los Angeles, was found guilty and fined $100. A. B. Webb and H. Slauson, who were arrested at the same time, were released on bail. They will come up for trial this morning.

The Merchants' Association has issued a revised book which gives the financial rating of practically every householder in the city. This is used by the local merchants for their mutual protection.

The annual meeting of the Mens' Club of the Lake avenue Congregational Church, was held last night and officers elected for the next year. Dutch refreshments were served. The question for discussion was "What Constitutes an Ideal Mens' Club."

The music pupils of Miss Ina Goodwin gave a delightful recital last night at the Shakespeare Club. Miss Goodwin was assisted by Abram Miller, tenor.

Mrs. Lloyd Macy entertained with an informal luncheon at her home on North Grand avenue, yesterday afternoon. Guests present were Mrs. C. C. Perkins, Mrs. H. Page Warden, Mrs. Robert Pitchairn, Mrs. Tod Ford, Mrs. Freeman Ford, Mrs. Robert Bowen, Mrs. Davis, Mrs. Murray Bartlet, Mrs. Harrison I. Drummond, Mrs. Charles Callery and Mrs. French.

Pictures framed at Wadsworth's.
Hotel Maryland and Maryland bungalows will remain open all summer.
Phelps for wall paper and paints.
Hotel Vista del Arroyo. New annex. Bungalows. Unexceptionable environment. Pasadena.

WILL BOOST FOR BONDS.

Campaign Committee at South Pasadena to Get Votes for Bridge.

SOUTH PASADENA, May 31.—Chairman R. D. List of the Chamber of Commerce Bridge Committee announces a Campaign Committee for the bond election, which will represent every section of the city. He wishes to make this election almost unanimous. The feeling is strong here that the proposed bridge is necessary for the welfare of the city. A public meeting was held this evening at 9 o'clock, at the close of the Lincoln-Roosevelt League chatter.

The various captains will personally see the 1200 registered voters. These captains are E. D. Rust, Don S. Gates, W. H. Lowry, J. S. Dodge, Dr. F. S. Taylor, B. J. Furlow, Dr. C. K. Douglass, Louis Luckel, W. T. Eckert, J. G. Pierce, S. F. Van Patten, O. B. Mancheter, J. D. Reavis, G. W. Lawyer and Walker Jones. W. F. Axtman, Walker Jones and John T. Pope have been appointed a Committee on Publicity. Dr. E. N. Mathis, D. Z. Gardner, William de Tirrell, Carl Packard, G. W. Adams, Don S. Gates and J. G. Pierce compose the Transportation Committee. Already twelve automobiles have been volunteered for service on election day, June 7. The meeting this evening was addressed by J. D. Reavis, Arthur Keetch, D. Z. Gardner and Louis Luckel.

A pretty wedding occurred recently at the home of Mr. and Mrs. W. E. Tussing, when Rev. J. Harvery Deere, pastor of Memorial Baptist Church, united Miss Elizabeth Dickinson and Madison Talbott.

The Street Superintendent has been ordered to take steps to remove all advertising signs from Oaklawn Park. It is alleged that the property of the city has been encroached upon.

Cramer's Whole Wheat Bread, sold at Vegetarian Cafeterias.

OCEAN PARK.

OCEAN PARK, May 31.—Alberta Davis, a young woman from Los Angeles, who was arrested last night for disturbing the peace after having been ejected from the dance hall in the auditorium on the ocean front, did not appear for trial this afternoon and her cash bail of $10 was forfeited to the city of Santa Monica.

Louis A. Angell, a native of Salt Lake City, who spent a few months at the beach, died here this morning. He was aged 41 years and was unmarried. The funeral services will be held at the Kirkelie chapel at 10 o'clock tomorrow, and the body will be buried in Woodlawn cemetery.

NORWALK.

NORWALK, May 31.—The members of the G. A. R. and W. R. C. and school children, accompanied by the drum and fife corps, went to the Artesia cemetery and decorated the graves of forty

LONG BEACH.

BOARD TAKES BITTER DOSE.

HAS TO REAPPOINT M'CORD AS POLICE CAPTAIN.

Action Follows Decision of City Attorney—Building Permits Show Increase of One Hundred Per Cent. Lineman Blinded by "Bank of Light"—War of Weeds.

LONG BEACH, May 31.—After a controversy covering eight weeks, which involved the Council, City Attorney, Mayor, and the police and Civil Service Commission, over the status of Clayton McCord, once captain of police, the Police Commission this morning backed down and reappointed McCord. This followed a decision by the City Attorney that the rulings of the Civil Service Commission are superior to the desires of the Police Board. The latter swallowed a bitter dose. It holds that McCord has never done aught but a patrolman's duty and that drawing the salary of a captain breeds discontent among the other patrolmen. McCord was off duty six weeks, but reported daily, and expects to be paid his salary even if court proceedings are necessary.

BIG INCREASE.

The building permits for the first five months of this year number 444, of the contract value of $400,142. During the first five months of last year 200 permits were issued amounting to $197,651. The increase is 101 per cent.

While starting out in the lineman's repair car last night at the Pacific Electric barns, a "bank of light," consisting of five lamps each of 110 voltage, blew up and Wm. E. Luttrell, a lineman, was blinded. Up to this evening he has not been able to see but his physician says the eyes will gradually regain their sight.

WEED INSPECTORS.

The Women's Civic League met this morning and appointed a weed inspector from each ward thus: Mesdames. Fry, Dunn, Spencer, Mock, Dayman, Miller and Humphreys. Each is to make a thorough canvass of her ward and report all owners who neglect to clean their lots and parking of weeds. These names will be reported to the Board of Public Works, which will have the work done after ten days notice and make a lein against the lot, in addition to having the owner prosecuted.

While two men were erecting a flagpole on top of the aerial spiralway, a new concession on the beach, the staging broke and fell. The men, who were eighty-five feet in the air, saved themselves by grasping the framework of the cupola, where they hung in mid air until rescuers reached them. Neither was injured.

The Civic Improvement League will recommend to Council the acceptance of the free offer of the north half of the offered Polytechnic site in Jackson Park tract, which the owners will give the city for park purposes. It will urge also that the city purchase the remaining twenty acres for $20,000. On the tract offered is a pond covering eight acres, which can be made a beauty spot in the proposed park at little expense.

WILL INSPECT STEAMER.

R. H. Swane, of the San Francisco ship firm of Swayne & Hoyt, will arrive Thursday to inspect the steamer Navajo, being built at the Craig plant for the Western Navigation Company. It will be launched July 1, and will be ready for actual service September 1.

AUTO OVER EMBANKMENT.

Traveling in a thick fog last night between this city and Wilmington, T. E. McDonald drove his seven-passenger touring car, containing himself and six friends, over an embankment at the end of Anaheim street and landed in a ditch seven feet below. The machine was wrcked but the occupants escaped serious injury.

Members of the California Pueblo Club picnicked at the beach yesterday and elected as officers: President, A. V. Bradford, Los Angeles; vice-presidents, Wm. Albert, Los Angeles; J. E Miles, Santa Monica; Mrs. J. C. Connor, Pasadena; Dr. A. K. Owen, Whittier; Rev. H. B. Gage, Downey; Mrs. Graham Smith, San Francisco; Mrs S. W. Morgan, San Diego; secretary, Miss Olive Valentine, San Diego.

Mrs. Mary C. Wheeler, wife of S. H. Wheeler died this morning at her home on East Ocean avenue after a short illness Mrs. Wheeler who was a native of Vermont and 60 years of age was one of the pioneers of Long Beach, coming here in 1887. Besides the widower she leaves a daughter, Mrs. F. P. Fay of Los Angeles. Funeral services will be held Thursday afternoon.

MEMORIAL SERVICES.

Sunday the Modern Woodmen of America will hold annual Memorial services on the pier. Rev. F. M. Rogers will deliver the Memorial sermon. Flowers will be strewn on the water.

Arrivals at Hotel Virginia include C. H. Corbrey, Chicago; Dr. J. S. Gardner, Kansas City; S. S. Rinehart and wife, Waynesburg, Pa.; F. E. Scatford, San Francisco; Mrs. Anna M. Lacky, Pasadena; S. Suess and wife, Miss Dorothy D. Suess, Master Donald Suess, Redlands; Miss Laurette Smith, Toledo, Ohio; Otto Ohmtead, Guide Rock, Neb.; C. E. Eckerson, San Francisco; Mr. and Mrs. W. H. Garlick, Berkeley.

"Camp Albert. New, modern, convenient and elegantly equipped camps for housekeeping; reasonable prices. Running water in tents. J. Albert, Catalina."

PATRIOTIC EXERCISES.

Tropico Keeps Up Its Good Name for Being in Forefront With Loyal Movements.

TROPICO, May 31.—Capt. J. M. Wells delivered an address at G.A.R. Hall, commemorating Memorial Sunday. The Marple quartette rendered sevehal numbers. Officers and members of N. P. Bank's Woman's Relief Corps, held memorial services following the Marple quartette, when the altar supporting the open Bible was surrounded by these patriotic women, who each laid flowers on the Bible in memory of their departed member, Mrs. Mattie Sherman. Rev. J. W. Utter of the Central Christian Church, offered prayer; Rev. H. C. Shoemaker of the First Presbyterian Church, delivered the memorial address, the ladies of the corps, while holding the flag, repeated the flag salute.

In the evening members of N. P. Bank's Post and Corps assembled at the First Methodist Episcopal Church, when the pastor, Rev. W. C. Botkin, assisted by the choir, rendered a programme of patriotic music, readings and steropticon views.

Yesterday morning, residents of Tropico, Glendale, West Glendale and Burbank assembled at Grand View Cemetery and held memorial exercises, under the auspices of A. P. Bank's Post and Corps.

Pupils of West Glendale and Burband decorated the soldiers' graves, lead by the members of the post.

At "taps" ladies of the Women's Relief Corps hung wreaths to the memory of thirty comrades, who lie in Grand View Cemetery.

Flowers were strewn in memory of Mrs. Mary Gillette, Mrs. Mary Patterson, Mrs. Mattie Sherman, Mrs. Isabella Barrett, Mrs. Addie Kanouse, Mrs. Eliza Cole, Mrs. Amanda Crist, Mrs. Helen Corwin Pierce and Mrs. M. L. Galbraith, members of N. P. Banks Corps.

Pupils from the Tropico schools, Burband and West Glendale, the latter under the supervision of Mrs. Frank Gilman Taylor, principal, and Mrs. Dora Gibson, supervisor of music, rendered a patriotic programme. The exercises were held under a large tent at the western entrance to the cemetery.

FRUITLESS.

OF NO AVAIL IS CONFERENCE.

COMPROMISE NOT REACHED ON JETTIES QUESTION.

Members of City Council Discuss Trouble With Lycurgus Lindsey, But no Understanding Is Reached. Big Real Estate Deals Put Through at Santa Monica.

SANTA MONICA, May 31.—The members of the City Council and Lycurgus Lindsey held a long conference tonight concerning the proposed construction of the jetties at Hollister avenue, but all efforts to effect a compromise failed. The city holds to the theory that the present is the proper time to learn positively if it has any rights in connection with the ownership of the beach frontage involved, and with a view to finding out just where it stands the injunction proceedings will be carried through the courts. Mr. Lindsey let it be known that he would strenuously oppose the attempt of the city to enforce its claim to the property which he bought and paid for and has a guaranteed title to.

BIG REALTY DEALS.

One of the largest individual real estate transactions closed here for many a day was concluded this afternoon when J. H. and Ehrman Grigsby sold to Thomas L. Parker of Los Angeles the Van Winkle ranch of 143 acres, which lies north of California avenue and east of Fourteenth street. The stated consideration was $133,600. Parker bought the property for a syndicate, which includes in its number the Grigsbys. It is stated to be the purpose of the purchasers to subdivide the property and place it on the market in small tracts. The price for this tract, $1200 an acre, is just $200 more than the Grigsbys and their associates paid for the property on their option for it, which would have expired today. This option was secured only a few weeks ago. The land in question has been devoted to the cultivation of either beans or barley since the first settlement of the Santa Monica Bay section. The land is nearer to the center of the city than Brentwood Park and lies wholly within the city limits. The elevation is good and the view afforded from it cannot be excelled.

Another important real estate transaction completed today was the purchase by W. S. Nordholdt from G. E. Hanneman of a strip 75x200 feet on Main street at the head of Pier avenue. The cash consideration is reported as having been $17,500. It has been only a few years since these lots, with a frontage of fifty feet and a depth of seventy-five feet, were placed on the markt at $40 each—and the sale at that price was slow. As an inducement to purchasers, a cottage was built on one of the lots and this was given free to the lot purchaser who held the lucky number in the lottery drawing. The property is now centrally located with reference to the business section of the city's southern end. The improvements are nominal.

FREMONT GRADE.

Fremont avenue property owners tonight presented a petition to the City Council asking that the grade of that street be established, preparatory to the construction of concrete curbs, gutters and drains, and the oil paving of this new highway from tidewater to the city limits on the east. The prayer was referred to the City Engineer. Fremont avenue, which is now in process of being widened and opened its entire length, is to be converted into an airline boulevard connecting Los Angeles with the sea. The route will be shorter than any other, and will in time become the favorite with automobile parties.

PRELIMINARY HEARING.

In the Police Court today the preliminary hearing of George Figueroa was conducted before J. J. Carrilio, but as not one-half of the witnesses had been examined a continuance was taken until tomorrow. Figueroa is the young Mexican oil driller who is charged with having murdered his wife here a week ago. No new evidence was brought out today, the testimony being practically the same as that which was presented at the Coroner's inquest. The Coroner found that the woman died from a gunshot wound and the jury believed from the evidence that the shot had been fired by Figueroa, who had been drinking during the afternoon and on the evening of the murder.

RUSH WORK IN CANYON.

Development Proceeds at the San Dimas Rock Quarries—Pomona Park Is Improved.

POMONA, May 31.—The development work on the rock quarries in San Dimas Cañon is being rapidly prosecuted. The Sierra Power Company is delivering electricity at the transforming station and the motors are being placed for driving the rock crushing and quarrying machinery. An air compressor for furnishing compressed air for the drills in the face of the tunnel now being driven is completed. This tunnel will reach a depth of 400 feet. Some of the heavy machinery, the castings weighing over thirteen tons, was delivered at the quarries today. The machinery was hauled from the Southern Pacific station at Glendora by a traction engine. The road is in good condition and the heavy machinery was delivered without accident

ner
Sets
to ⅓ Less

values offered by
year 'round are re-
3 for this sale. This
inner set, in the beau-
hich we are noted, for

ears of your life you
the table, you would
ught to having the
. We are giving you
le commences tomor-
splay.

in, apple blos-
now..... $5.00

with gold line,
now..... $15.75

..... $25.50

, copies from
y pattern, set
0, now..... $28.50

floral pattern,
price $30, now $27.00

..... $49.50

twelve, green
old band, and

..... $100.00

encrusted gold
ar price $165,

..... $150.00

rmann Co.
BROADWAY
and Household Goods.

ive Day
aricose Veins

Cases Permanently Cured in
EATMENT. Most Time-Saving,
eral, Most Safe, No Detention
pation, Family or Home. A
Permanent Cure, I Will Give
Charity as a Guarantee that
ement in this Announcement is
cure rapidly, painlessly and at
ence. I will demonstrate actual
e in your case. I will give consul-
ence of my merit which is also
maintained by ability. I invite
come to my office; I will explain
tment for Hernia, Piles, Fistula,
Veins, Fevers, Nervous, Blood,
Bladder and Rectal Diseases.
you free a physical examination
essary a microscopical and chem-
lysis of secretions to determine
pathological and bacteriological
tions. Every person should take
ntage of this opportunity to learn
ndition. Certainty of cure is
want.

VARICOSE VEINS.

the cure of Varicose Veins, Ru
Associate Diseases of the Pelvis
. I am successful in bringing to
curative power of Nature's f
a manner as to supplant the
wide-open surgical operations
equired several weeks to cure
itions and the method which
use is such as to endanger the
the patient and require a long
convalescence. Now an absolute
be accomplished in a few day
perfect safety.

USSES SELDOM CURE RUPTU

disregard for existing Hernias h
y lives. The smallest hernias a
dangerous to life, because of
ded liability to strangulation.
re the great deal of frau
practiced on the public in c
with the alleged cure of Rup
ure, to stay cured. I do not
one to accept my statement w
estigation of my professional
stitute your confidence is bas
olute facts, accomplished by
ersonal consultation. I will m
examination and can explain
ll of your Hernia and demo
you the curative value of the
ve discovered. I invite the s
estigation of any person who
res to be cured. I cure Rupt
ted cases, with perfect safety
ll no suffering, and do not
from occupation under
rantee. Many cases cured
ed by one treatment.

ES. FISTULA. RECTAL DISE

ese diseases are very common
uently found in persons of mi
nced age; are exceedingly ann
g very painful and sometimes
gerous, and frequently unfit
sure or occupation. My treatme
es are the result of years of
ly my treatment is kindly app
Piles without cutting. Some
cured by one or more treatme
not cure your Piles, Fistula a
Rectal Diseases, my treatment
cost you anything. Gentlem
ment comes from treating
e, so I guarantee a cure of
ula Fissures, Ulcers and all
al Diseases.

LIFE'S BLOOD STREAM.

e great clearinghouse of a p
is the blood stream. Your
h are your bank account. Your
ance against disease is by and t
d corpuscles. My blood-
d-purifying remedies have
s and proven. My blood-cell re
ctors strengthen and increase
d cells and nourish the nerve
I want to prove to you at o
e that my blood-making,
rifying remedies give power t
ve and life to nerve centers.

DNEY AND BLADDER DISE

ith these diseases you may
e complications than are p
any other diseased organs. P
ching illumination of the k
ermine accurately the disease
microscopical examination
is I make sure of the cor
ble kidneys, thus laying foundat
ntific treatment. — [Advertisement.]

ery young man, husband and
e to those who, in my opinion
for disease or disorders.

6 p.m. Sundays, 9 a.m. to 1 p.m.

n and Examinatio

AN, DANISH, SPANISH SPO

Newsy Happenings South of the Tehachepi.

NEWS REPORTS FROM CORRESPONDENTS OF THE TIMES.

APPALLING.

ILTH IS FED TO THE SICK.

ood Conditions Are Rotten, Asserts Doctor.

eased Meat Supplied to Some Sanatoriums.

n Diego Council to Look Into the Charges.

[BY DIRECT WIRE TO THE TIMES.]

AN DIEGO, May 31.—[Exclusive patch.] Food conditions here bor- on rottenness, asserts Dr. A. E. ler, of the Board of Health, who y asked the City Council to ap- t a veterinarian and meat inspec-

r. Butler says that meat, in many s, is unfit for human consumption, old in shops, that the city's milk ply is obtained from cows of which per cent. have tuberculosis, that e butchered in many cases are un- and that their fat will not make that is proper to use.

r. Butler is emphatic in his charges. said: "The Health Board even ws of cases where such food is be- supplied to sanatoriums for persons are ill. This is a condition which uld not exist and which requires tic measures for readjustment."

he Council will discuss the subject committee of the whole.

BAIL FIXED.

ictor Ryeger, the young Dane ar- ed of wronging Eva Cross, a de- ted girl, was taken before Town- Justice Thorp today and his bail d at $1000 for his appearance, June He was remanded to jail.

ttorney Munday, in behalf of nts, today asked Judge Guy for e in which to prepare and file briefs the McGurck will contest. He was nted until June 13. The court will the case under advisement as n as the briefs and answer are d.

ESCAPES FROM HOSPITAL.

. S. Loring, a painter accused of ing bogus checks, and believed to insane, is being sought by officers this city and county. He was placed the County Hospital after his arrest succeeded in making his escape day evening.

ccused of illegally bringing a Mexi- woman into this country from Tia Alfred Orcutt, said to be a er of the notorious Russell gang uuco men, was arrested late yes- by immigration officials and is County Jail. He will be held for in the Federal Court.

SOIL PRODUCTIVE.

proof that the back country is as uctive as any in this glorious land, ves show that the five acre apple ard of Mrs. Ruth M. Hereford, ated in Sweetwater Valley, produced year, $1102 worth of fruit.

s. Hereford, widow of Frank ford, manages her little farm. She three and one-half acres set to from eight to ten years old and et one and one-half acres under years. The apple season is from to February. Last season she ed from this small place 809 s, bringing $1102, or an average .36 a box. The largest single 's yield was in October, twenty- boxes. The highest price received $1.55 per box and the lowest $1.16.

PASTOR RESIGNS.

C. O. Oxnan, who two months ame here as assistant pastor of First Methodist Church, has re- d because of continued illness of ife. Dr. L. T. Guild, pastor of hurch will leave tomorrow night incoln, Neb., to deliver the com- ment address to the students of gan University. Rev. G. W. s of Los Angeles, will fill the during his absence.

HEMET.

MET, May 31.—Cecil H. Knight, ary of the Hemet Land and Wa- mpany, has surprised his friends ming a benedict. His marriage Rose Vredenburg was solemn- Dr. W. C. Rayens' home on street, Saturday evening, Rev. of the Christian Church, offi- Dr. D. S. McCarthy acted as and Miss League as brides-

and Mrs. Knight left Sunday for Keen's Camp on their oon trip and on their return et will reside in a bungalow on n street.

rvisor Marshall of the U. S. For- rvice, returned yesterday from ld. He spent a week among gers in the San Jacinto Moun- ving them a course of instruc-

ants of the city played base- the high school grounds yes- Teams were selected from siness men of Harvard street, side men playing those on the ds. Mayor Halloway started me by pitching the first ball. t Harvards piled up a score of

Whittier of San Francisco and rate secretary, F. Weatherley, ds of Will Whittier.

ELSINORE.

INORE, May 31.—Impressive tion ceremonies were held at the y yesterday, the G.A.R. and Veterans having charge. In rnoon at the Bank Hall a large gathered and following the for- monies of the post, L. H. commander, gave an address ions. Dr. H. J. Frothingham mpressively of the heroes who ir lives for the right and duty. ersal peace is to be desired, ingham warned against an peace. Rev. M. R. Walton re- nyson's "Charge of the Light

arrivals at the Bundy Hot Hotel are: Mr. and Mrs. W. and wife, Mr. and Mrs. C. F. Manatt, Los Angeles; Florence Strange, Riv- J. Gerkin, R. L. Mapson, L. Mansur, La Mesa; W. George.

ion arrivals are: Mrs. Forman, J. M. Steel, Los Rose P. Ker, Miss Ker, Miss P. Vedder, F. Nash and Williams, Pasadena; erside; Mr. and Mrs.

THREE SHOT, ONE CUT.

Beer Bottles and Revolver Figure as Weapons in Drunken Row Near Crestmore Works.

RIVERSIDE, May 31.—As the result of a quarrel at Camp No. 2, near the cement works at Crestmore, last night, three Mexican laborers are suffering from the effects of bullet wounds and one has an ugly cut in his back. The latter, who gave his name as Y. Negrete, is supposed to have done the shooting.

Negrete claims that, in a drinking bout, he was struck over the head with a beer bottle, and that when assaulted by his three companions, he drew his revolver in self-defense. The names given by the three cholos who were shot are Kapa Mesa, Jim Sabina, and Lupe Valdon. Mesa was shot in the face, Sabina received a bullet in the abdomen, and Valdon was shot in the thigh. Negrete says he was stabbed in the back by two of the others. He was taken to the County Hospital today.

Extreme cruelty is charged by Frances L. Green in a suit for divorce which she began today against Edward E. Green. Pending the trial, Green is restrained by injunction from committing bodily harm to his wife, from removing his personal property from the State or interfering with the custody of the minor child, Edward E. Green, Jr.

DEVELOPMENT.

SWIFTLY AHEAD GOES THE CITY.

BUILDING PROCEEDS APACE AT TOWN OF IMPERIAL.

Although Valley Has Entered Upon the Heated Term Bricklayers, Plasterers, Carpenters and Other Workmen Keep Busily Employed. Teachers Quit, Not Enough Pay.

IMPERIAL, May 31.—Although Imperial Valley is well entered in the season of summer heat, the building record here continues to show remarkable activity. The indications are that the building season will progress well through the summer, with only a slight lull between this and the renewed activities of the early fall.

George A. Long is erecting a cold storage building in the industrial district, and a similar structure is being put up by W. F. Holt, to provide accommodations for handling the perishable products of this district. W. J. Mitchell is erecting a two-story brick hotel on East Eighth street, and a brick structure for Mr. Bordwell is being erected on Imperial avenue, adjoining the new postoffice building. H. H. Peterson has acquired a quarter of a block immediately east of Edgar Brothers' new brick store building, and will make extensive improvements thereon. The $10,000 Carnegie Library is well along, and the City Hall is making good progress. The Catholics are erecting a substantial church edifice at Sixth and Eighth streets, and an Episcopalian rectory is to be started at once. The excavations have been made for the foundations of the new Christian church building. Numerous cottages are in course of construction or planned for an immediate start. The city is installing a septic tank sewer system.

TEACHERS RESIGN.

The entire teaching force of the Imperial Valley Union High School was reelected for the next school year, but all except the principal have resigned because of the alleged inadequate salaries provided. The board arranged for a raise, but this has not proved satisfactory to the teachers, who declare that Imperial Valley salaries for teachers are below the average for other parts of Southern California.

A fine of $250 has been imposed on James Heatley by Justice C. H. Bradshaw for violation of the liquor ordinance.

Thirty carloads of cattle from the Arizona ranges have been received by George A. Long within the past month for feeding in the Imperial Valley alfalfa fields. The valley has also received large shipments of sheep within the past few weeks.

The City Trustees have decided to lease the city sewer farm for the ensuing year.

Memorial Day was observed here by exercises in charge of the Imperial Valley Post of the Grand Army of the Republic. Public services were held yesterday afternoon in the Auditorium, and afterward the graves of veterans in the cemetery were decorated and salutes fired by representatives of the Spanish-American War. A move is on foot to secure monuments for the graves of all veterans in this valley.

COLTON ENGAGEMENT.

COLTON, May 31.—The engagement of Miss Marie Becker and Percy Hamilton, both popular members of Colton's younger set, is announced. The date of the wedding has not been set, but will be before fall. Miss Becker is the daughter of Mr. and Mrs. G. W. Becker of West I street. Hamilton is the son of Mrs. C. B. Hamilton and holds a responsible position with the Wells, Fargo Express Company.

The Colton Fruit Exchange held a business meeting last evening and also this afternoon. No decision was reached in regard to erecting a packing-house to replace the one recently destroyed by fire. Several pieces of property are under consideration, but the question to be decided is whether to build along the Southern Pacific or the Santa Fé.

Miss Tacie Hanna was hostess this afternoon to a number of young people, who met in honor of Misses Edith Purdum and Lillian Lants, who will leave soon for Europe, and Miss Albertine Fox, who will spend the summer at the beach.

Colton Chapter, No. 211, O.E.S., will hold the annual picnic Friday afternoon and evening at Urbita..

ARROWHEAD SPRINGS.

ARROWHEAD, May 30.—Recent arrivals: Charles S. Brour, Los Angeles; George A. Mansfield, Margaret Mansfield, George A. Mansfield, Jr., Mrs. Goff, Miss Stead, Redlands; C. E. Harland and wife, Harry G. Pallay and wife, Pasadena; F. Howell, New York; Mrs. L. D. Zenor, Rev. D. W. J. Murphy, Hollywood; G. Purcell, Miss Purcell, Mrs. A. F. Landreth and party of six, San Gabriel; W. A. Brackenridge and family, New York; R. W. Richard, San Antonio, Tex.; N. L. Brinker, E. Ramsburgh and wife, Miss K. Ramsburgh, F. Richardson, Los Angeles; Miss Stella Sankey, C. W. Curtis, Colton; [illegible]

NO DELAY.

HURRY WEDDING AFTER DEATH.

BERTHA SCHAETZ AND SALE TO BE MARRIED TODAY.

Attractive Woman for Whom Burr Westlake Killed Himself at San Diego Will Become Wife of Angeleno at Santa Ana—License Is Hastily Secured.

[BY DIRECT WIRE TO THE TIMES.]

SANTA ANA, May 31.—[Exclusive Dispatch.] A marriage license was issued here today to Harry Sale, aged 42, of Los Angeles, and Bertha Schaetz, aged 32, of San Diego. Sale made arrangements for the wedding ceremony to be performed tomorrow at noon, directly after the arrival of the train from San Diego. Rev. A. F. Roadhouse, pastor of the First Christian Church, is to officiate. Miss Schaetz is the woman with whom Burr Westlake of Pasadena was infatuated and in whose house he committed suicide at San Diego Saturday night.

KISSED HER KIMONO.

"RANTED OF HIS LOVE."

[ASSOCIATED PRESS DAY REPORT.]

SAN DIEGO, May 31.—Evidence given at the inquest indicated that Westlake was mentally irresponsible. Mrs. A. E. Schaetz, mother of Miss Schaetz, testified:

"Burr Westlake came to our house at 8 o'clock Saturday night. He called me 'mother,' and when I asked him why he did so, he told me I would be his mother or my daughter would die.

"I tried to calm him. He kissed the curtains my daughter's hands had touched, the books she had read, her kimono, all the time raving and ranting of his love for her.

"Frightened, I rushed from the house and, after waiting a long time, my daughter and Mr. Sale came up. My daughter insisted on going to the house and she sat and talked with Westlake for some time. She asked me leave them alone and I went to my room."

Miss Schaetz also testified to violent conduct by Westlake.

Sale, who was Miss Schaetz's escort to the theater, said that Westlake had been violent before and that two weeks ago he threatened the life of Miss Schaetz and himself with a gun. At that time she and her mother overpowered him and took the gun away from him.

CORONA.

FOUR INJURED, AUTO WRECKED.

MACHINE TURNS TURTLE WHEN WHEEL BREAKS.

Rancher and Three Companions Suffer—One Man Is Pinned Under Machine—Temescal Engineer Victim of Accident at Pumping Plant. Marriage Announcements.

CORONA, May 31.—Ralph Reynolds, a rancher living six miles northwest of here, and three companions, guests at his home, figured in an auto accident yesterday afternoon while driving in a three cylinder Thomas touring car to this city. At the foot of the hill leading to the Auburndale bridge, four miles northwest of Corona, the driver speeded up to make the climb, then swerved to dodge a hole, when the breaking of a wheel caused the car to turn turtle, throwing out three men but pinning the fourth under the machine. Although injured, the three went to the assistance of their companion, across whose back the car had fallen. He was liberated and a physician summoned from here.

Mr. Reynolds suffered a fractured left ankle. His three companions, whose names are guarded to prevent anxiety for absent relatives, were severely hurt. The man under the car sustained a gash on his head, requiring three stitches to close and was hurt on his back. The other two in the party received each a dislocated shoulder and an injured elbow.

Mr. Reynolds and one friend were driven to the former's ranch home. The others in the party were taken to their homes in Ontario in J. B. Gooch's auto. The car, though minus a wheel and badly wrenched, is not beyond repair.

Memorial Day was fittingly observed by Carleton Post, G.A.R., assisted by the Veterans' Aid Society and by the citizens. At Sunny Slope Cemetery, following the decorating of soldiers' graves, patriotic songs were sung by a male chorus of sixteen voices, Arthur Dickinson giving the "Battle Hymn of the Republic" as a solo.

At noon over 100 persons were served at dinner in Masonic Hall, the Veterans' Aid Society being host.

In the afternoon a programme was carried out at the High School Auditorium. Dr. George L. Spining, a Civil War veteran, gave an eloquent address. Patriotic numbers were sung by male and female quartettes, Mrs. Arthur Dickinson and George Merriam giving vocal solos. The invocation was spoken by Dr. W. K. Beans; Glen Brubacher recited Lincoln's Gettysburg address.

C. Buchanan, engineer for the Temescal Water Company at Temescal, had the end of his right middle finger crushed yesterday, while running the engine.

Dr. Wesley K. Beans, in delivering the baccalaureate sermon in the Methodist church Sunday evening, took for his theme "Ideal Education," as to physical, mental and spiritual development.

T. F. Drinkwater has sold to R. D. Lamson, for Mrs. F. Brennan of Oceanside, a five and one-half acre orange grove at Rimpau and Magnolia avenues, for $5000.

Dr. George L. Spining, who has spent some time in Corona, has been appointed a member of the first Conservation Club of California, recently organized as an auxiliary to the National Conservation of Public Lands.

The marriage of Miss Atha Hadley, daughter of Mr. and Mrs. S. M. Hadley, and Lawrence Barnes is to take place at 8 p.m. on June 9, in the Methodist church.

Miss Katherine Brown and Roy Cross are to be united in marriage tomorrow noon at the home of the bride's parents.

Office Man Saves Money.

Clever Accountant Works Out Plan by Which His Savings Account Grows Rapidly.

"A certain accountant, earning thirty dollars a week, saves by a sliding percentage. During the first half of the month there is a payment on his home to be met, together with household and other expenses. So he saves ten per cent. the first week—three dollars.

But from his second and third pay envelopes he saves twenty per cent., and then in the last week of the month, when the man who saves what is left would probably have nothing, he contrives to put as much as possible into the nest-egg, taking care of all money obligations earlier in the month so that this percentage may be made from one-third to a clean half of the final week's salary.

His month's savings stand thus:

First week, 10 per cent.	$3.00
Second week, 20 per cent.	6.00
Third week, 20 per cent.	6.00
Fourth week	$10.00 to $15.00

This gives him average yearly savings of two hundred and fifty dollars, besides money paid on his home and for life insurance. In March and September, when insurance premiums are met and clothes bought, he sets aside nothing."

This ingenious plan, recently published in the Saturday Evening Post, could be adapted to meet the requirements of almost any salary.

One Depositor in the German American Savings Bank, Spring and Fourth Sts., has made it a practice to save two dollars every business day in the year.

Already he has bought a home from his savings and still he is pegging away with his daily saving of two dollars. It is in the form of a "Term" deposit, bringing him four per cent. compound interest each year, a considerable earning.

Backed by resources of about Fifteen Million Dollars, the German American is an ideal Depository. The fact that it has more than Thirty Thousand Depositors is a remarkable testimonial to the great strength and splendid service of this popular Bank.

FOR PERFECT HEALTH
EAT "HOLSUM" BREAD

TEMPEST STRIKES TUSTIN.

Storm in a Teapot Over Refusal to Re-employ Santa Ana Man as School Principal.

SANTA ANA, May 31.—With the decision of the Tustin school trustees a week ago, not to re-employ J. C. McGee of Santa Ana, as principal another year, a controversy was started in which many of the citizens of the district have taken sides. McGee is accused of attempting to "get back at" the trustees by endeavoring to secure the dismissal of some of them on the ground that they have not visited the schools during the school year.

That McGee looked into the law on this question is shown by a Sacramento dispatch in The Times this morning. This states that State Superintendent of Schools Hyatt received a letter from McGee inquiring into the steps to be taken when trustees have failed to visit the school. Hyatt advised that the matter could be taken to the Superior Court, but would probably end in nothing more than a reprimand from the judge.

James S. Rice, president of the board, issued a statement today in which he says he was the first to say to the other trustees that it was time to make a change. In regard to the board's policy in dismissing the principal, Rice remarks: "At the proper time, the board will have something to say."

NOTHING FOR ONCE HUSBAND.

The will of Sallie L. Rogers was filed for probate today. The estate, worth $2500, goes to a son and daughter, M. Estella and W. R. Rogers, with a proviso that one-third is to go to the grand-daughter, Ruth Morrill Taylor, aged 10, of Los Angeles, if the granddaughter before she is 14 will leave her stepmother, Mrs. Lizzie Taylor, and live with her uncle or aunt. The will also says: "I give my 'divorced husband, William S. Rogers, nothing," with the word "nothing" underscored.

Under the will of Donaciano Dominguez, a Yerba farmer, filed today, the $22,000 estate goes to two nephews, James A. Ames and Arnulfo D. Dominguez, and two nieces, Celeste D. Botiller and Derinda Dominguez. Dominguez died a bachelor. To any person "priving to be a wife or child," the sum of $5 is willed.

STRUCK APPOINTED.

County Clerk Williams was notified today that Acting Governor Porter has appointed Fred W. Struck of Orange, as supervisor of the fourth district, vice D. A. MacMullen, deceased. Struck went out today to secure his $10,000 bond, and will sit with the board on June 2.

Marriage licenses: On May 28, Eric Eastman, 21, and Amalia A. Schlosser, 20, both of Los Angeles. On May 31, Harry Hogens, 21, and Sophie Mortensen, 25, both of Los Angeles; Willard Smith, 28, and Edna Lee, 24, both of Orange; Harry Sale, 42, of Los Angeles and Bertha Schaetz, 33, of San Diego; Jesus Mastel, 22, of Los Angeles and Dominga Reyes, 21, of Fullerton.

CLUB ENTERTAINS.

BANNING, May 31.—The last meeting of the season, of the Saturday Afternoon Club was held yesterday, the occasion being given over to the entertainment of many children of the town. An interesting programme was given, among the numbers being an instrumental selection entitled "Hailey's Comet Waltz," composed and played by Mrs. C. S. Holcomb. Miss Mattie Forquer, violinist, and Miss Gertrude de Forge, pianist, also gave pleasing numbers. Refreshments were served, this feature being in charge of Mrs. Mary Ellis.

VENTURA.

VENTURA, May 31.—Work on the Chautauqua pavilion on the Gates Beach tract in this city is being rushed and the building will be completed by August 1, in order to be ready for the Chautauqua opening on the 7th of that month.

In a game of baseball between the local team and Oxnard yesterday at Oxnard, Ventura went down to defeat for the second time by the score of 5 to 1. A lot of errors at the wrong time cost Ventura the game.

BIG MISSIONARY MEET.

NEW YORK, May 31.—Bound for the international missionary conference, which will meet at Edinburgh, Scotland, on June 14, for a ten days' session, between 400 and 500 delegates sailed today on the steamer Kroonland. There will be about 1000 Americans at the conference. Every Protestant denomination in this country will be represented. William J. Bryan will be a speaker. Theodore Roosevelt was elected a delegate, but

Mayer Martha Washington Comfort Shoes

The Shoes without Buttons or Laces

Learn the pleasure and relief of extreme comfort in shoes. If your feet ache, itch, burn, become feverish and swollen from standing, walking or any other cause, you will find relaxation and relief in wearing *Martha Washington Comfort Shoes.*

Martha Washington Comfort Shoes are a blessing to womankind. They fit like a glove and are as comfortable as a stocking. They have neither buttons nor laces—you just slip them on and off at will. The elastic at the sides, which gives with every motion of the foot, insures a perfect fit over any instep.

Mayer Martha Washington Comfort Shoes are trim, stylish and dressy, besides being wonderfully comfortable.

Made in all sizes and three heights. Be sure you get the *genuine.* There are many inferior imitations. The *real* Martha Washington has the name *Martha Washington* and Mayer trade mark stamped on the sole. Don't be misled—reject as counterfeit, shoes offered as the Martha Washington *without the trade mark.* The best merchants handle the genuine. If you can't find a dealer write to us.

F. Mayer Boot & Shoe Company
Milwaukee

Real Estate Directory.

Minimum Temperature On
LA SIERRA HEIGHTS
for season:
Lemon land, 30 degrees.
Orange land, 27 degrees.
Abundance of water—1 inch to every 5 acres, goes with the land. Call and get our booklet, a real "Souvenir of Riverside."
RIVERSIDE GROVES & WATER CO.
621-633 Central Bldg.

Alfalfa and Walnut Lands
SAN JACINTO VALLEY, $50 per acre. Easy Terms. Via Riverside—Santa Fe R.R. $5.00 ROUND TRIP. Out and back Same Day. Leave Name at This Office Before Going.
MUNN AND MIDDLECOFF,
704-5-6 UNION TRUST BLDG. 4TH AND SPRING STS.

Verdugo Canyon Land Co.
Has just issued the most beautiful and artistic illustrated booklet of its kind ever published in Los Angeles. Call or send for one.
JOHN A. PIRTLE,
Tel. F2642. 401-2 Union Trust Bldg.

Vermont Square
On Normandie, Vernon and Western avenues.
Lots $700 and up. Easy terms.
SOUTHWEST LAND CO.,
416 Pacific Electric Building.

Yorba Linda Orange Lands
$150 Per Acre and Up
Absolutely frostless—best transportation and water rights—Placentia District. G. H. MacGINNIS, with JANES INVESTMENT COMPANY, 320 Pac. Elec. Bldg., 6th and Main. Home 10348; Bdwy. 2462.

Rental Department
For Stores, Offices and Houses.
ROBT. MARSH & CO.,
Security Building, Main Floor.
Telephone Exchange 175. Entrance Fifth Street.

Los Angeles Investment Co.

"Home Builders"
Gives you opportunity to participate in the profit of Los Angeles up-building. Stock now $1.80. Pays 10 per cent dividends, payable quarterly. 129 So. Broadway. Ground Floor Mason Operahouse.

Want a Home?
or a gilt-edged thoroughly secured investment? Both non-forfeitable in case of death. See
MASSON-BROWN COMPANY,
613 H. W. Hellman Bldg.
General Agents American Finance & Realty Company.

Home for You in
CENTRAL SQUARE.
—on easy payments—in the "Shoestring Strip," directly in the path of the city's growth toward San Pedro Harbor.
DANIEL STONE & CO.
115-116 Henne Bldg. Los Angeles.

Associated Realty Co.
"CALIFORNIA HOME BUILDERS"
314-15-16 Story Bldg., 6th and Bdwy.
Los Angeles, Cal.
Main 447. Home 6842.

40 Acres Alfalfa Land
Near Fresno. Cheap Water.
$40 PER ACRE. EASY TERMS.
EMIL FIRTH,
319 W. 4th, bet. Broadway and Hill.
A8105. Main 2543.

A Panama Acre
Southwest, for price of near-by lots. $650 and up. Easy terms, 6 per cent. Interest. See McGRATH & KILFOIL. With STRONG & DICKINSON, 147 South Broadway.

BEAUMONT
Beautiful country home sites on La Mesa Miravilla.
3000 feet elevation.
Mountain water.
Choice apple, pear and cherry land.
5 and 10-acre tracts.
BEAUMONT LAND & WATER CO.,
316 Central Bldg., Los Angeles, Cal.

The Federal Government

TAKE EAGLE ROCK VALLEY BROADWAY
OCCIDENTAL PARK
NEW LOCATION
OCCIDENTAL COLLEGE
WA-ROBERTS REA... BROA...

ARLINGTON PARK T...
The peerless subdivision of south west. Lots $1000 and term...
G. S. CATUDAL, owner. Office tract. Corner Jefferson and ... Streets.
GEO. J. COTE, Agent,
729 H. W. Hellman Bldg.

LOMITA
Little Farms in the San Pedro district, where consolidation values rise. $425 per acre ...
W. I. HOLLINGSWORTH
123 West Sixth Street

HOME
INVESTMENT BUILDING
1006-1008 W. 6TH STREET
SIXTH AND BONNIE BRAE
HOME

FREE
STEREOPTICON LECTURE
ON
OCEANO BEACH
TUESDAYS & FRIDAYS 8 P.M.
307 S. BDWY.
SUITE 121

VAN NE...
Avenue Squ...
THE M'CARTHY ... PANY, 201 N. ...
Phones: A5941; M...
WALTER G. McC...
W. P. Story Bldg.
F2111; Main 2739.

Walnut Gro...
5 and 10-acre Tracts
Full bearing trees, rich soil, ... of water. Only 35 minutes ... on Whittier electric line. ...
MOON AND ISBEL...
F-3686 317 C...

WESTERF...

USINESS. Barometer of the Markets—Commercial.

FINANCIAL.

OFFICE OF THE TIMES,
Los Angeles, June 1, 1910.

CLEARINGS. Bank clearings yesterday, $2,844,837.37. For the corresponding day last week, $2,367,631.25; for the same day of 1909, Holiday.

	$ 2,844,837.37
	2,367,631.25
1908	1,921,173.79

Following are the quotations on general and mining securities listed on the Los Angeles Stock Exchange, ground floor, I. W. Hellman building, Fourth and Main streets, for yesterday, as reported by the exchange:

OIL STOCKS.

	Bid.	Asked.
Oil	$ 59.00	
Trade Oil Co.		$ 1.01
um Co. pfd.	87.50	88.00
(com.)	49.50	75.00
Oil	53.12½	53.75
		2.00
Midway Oil Co.	.57½	.58
	2.25	
Co.	.39½	
	1.22	
	3.12½	
	.35	.75
		4.00
	.35	.37
	1.15	
Oil Co. pfd.	67.50	68.50
Oil Com."	27.50	28.00
Co./	1.17	1.20
Co. (Oil.)	.55	
Co.		.33
Oil Co.	.90	1.05
Oil Co.		.50
	107.50	120.00
		108.00
	5.00	110.00
		100.00
		.12
per, Oil Co.		.03¾

BANK STOCKS.

	Bid.	Asked.
Day Bank		$156.00
California		120.00
nk & Trust	130.00	150.00
ional Bank	116.00	120.00
ional	230.00	234.00
Mer. Nat'l	170.00	
of L. A.	12.50	
of L. A.	475.00	490.00
American Savings	332.00	345.00
St. of L. A.	116.00	117.00
National	400.00	
Trust Co.	150.00	
of California	190.00	
of Commerce	100.00	
Trust Co.	75.00	85.00
are paid up.)		

BONDS.
(All bonds sold flat.)

	Bid.	Asked.
rotsum Co.	84	86
Co.	96¼	97½
Water Co.	97	
r & W. Co.	99¼	
ome Co.		
ric Co., 1st R.		102
Co., old issue	102	103
1st ref.	83	84
Cal. Mtge.	73½	75
1st Mtge.	104½	
Gr. Co.	100	110
Co. 6s	103	108
Co. 1s	101	104
Gas Co.		100
& R. Co.	97½	97½
Ry. Co.	101	104½
& Power Co.	97¼	
T. & T. Co.		89
Water Co.	98	
T. & T. Co.		91
T. & T. Co.		99
Tel. Co.		75
& T. 1st Mtgs.		90
ater Co.	90	
ater Co. Ore	90	92½
T. & T. pfd.	91	
T. & T. Co.		99

RIAL AND PUBLIC UTILITIES.

pfd	80.00	$ 80.00
ric com.	62.00	62.00
l & Sugar	41.00	43.00
pfd.	87.00	89.00
	4.50	
F. Co.	17.00	25.00
Club		30.00
g Co.	90.00	
Co.	27.50	28.50
Co. of Cal.		4.40
T. & T. Co.		35.00
T. & T. Co.		32.00
T. & T. Co.	18.00	20.00
B. H. T. pfd.		30.00
		1.00
Co. pfd.	250.00	260.00
& T. pfd.		19.00
Corp. com.		2.00
Home Tel. pfd		30.00; 29 do.
do. at 86.50; 40 do. at 86.00; 10 do. at 86.50; 30 do. at 86.00; 10 do. at 86.50; 10 do. 8-30, 86.00; 10 do. at 86.50; 10 do. 8-30, 86.00; 10 do. at 86.50; 20 do. at 86.75; 10 do. at 86.75; com. at 7.50; 3000 California Midland do. 8-30, at 90½; 3000 do. at 90½; 11,000 do. at 89½; 1000 do. at 89¾; 20,000 do., 8-30, at 89¾; 1000 do. at 89¾; 4000 do. at 89¾; 5000 do. at 90; 6000 do. at 90; 3000 Cleveland, 29½; 1000 do. at 29½; at 29; 1000 do. at 29¼; 2000 do at 29¾; 3000 do. at 30; 1000 do. at 30; 3000 do. at 30½; 1000 do. at 30; 3000 do. at 30½; 1000 do. at 30; 3000 do. at 30½; 1000 do. at 30¾; 3000 do. at 30¾; 2000 do. at 30¾; 30 Associated Oil Co.

MINING STOCKS.
CALIFORNIA.

	Bid.	Asked.
Co.	10¾	.11
	.04	.05

NEVADA.

	Bid.	Asked.
		.01¾
		.01¾

l shares.

York Bond Market.

Logan & Bryan, Members New Stock Exchanges, Bradbury Bldg.

California Hills at 10¾.

ol. conv. 4s	100¾	101¼
4s	79	79¾
fic 6s	103	103½
4s	99	100
4s stamped	98	98½
4s	100	100¼
4s	97	97½
"L&Nconv" 4s	91¼	91¾
2s	81	82
Ohio 4s	97¾	98
Transit 4s	103	103½
	104¼	104½
Joint 4s		100¼
Ills. 4s	96¾	97
ast Ills. 4s	81	83½
& P. ref. 4s	87¾	88
1st Gen 4s	93	93½
Grande 4s	93	94
conv. 4s	112	112½
P. L. 4s	113½	114½
	114½	115
4s	70	70½
4s	96	97
4s	95¼	96
4s	100	100¼

MARKETS.

PRODUCE MARKET.

the new market at Sixth and ts proved much more of a Job the houses expected and few of running in smooth order ith business good and brisk of the stores at the new at the old, everyone seemed e doing about half a dozen

ount of business transacted part of the morning was

POULTRY — Dealers buy from the producer, live weight: Old roosters, 10; stags, 11; hens, 12@13½; pr lb.; ducks, 13; geese, 15; turkeys, 22@25; squab pigeons, $1.50 per doz.; broilers, 25@35; roosters, 23. Wholesaler sells to retailer, live weight: Hens, 20; roasters, 24; fryers, 23; broilers, 29@31; old roosters, 16; turkeys, 25; geese, 18; ducks, 20. Dressed weight averages from ½ to 1c higher than live weight.

LIVE STOCK—Based on delivered weights in Los Angeles (furnished by Hauser Packing Company): Steers, 4¼@5½; heifers, 4¼@4½; cows, 4½@4¾; wethers, 5.00@5.50 a pound; lambs, 6@6½; hogs, 7½@8; veals, 7@8.

DRIED FRUITS — Apples, evaporated, 8@9; blackberries, 16 1-lb. cartons, 16@17; Christmas, fancy, 16-lb. boxes, 13@20; Currants, imported, fancy, bulk, reclaimed, 7¼@7½; 10 1-lb. packages, imported, Fards, fancy, 60s, 9; Fards, fancy, 12s, 10@11; Persian Golden, 60s, 8; Persian Golden, 12s, 9½@9¾; Figs, local, new, box, 50 ½-lb. bricks, 1.35; White, 10-lb. bricks, 1.25; loose, 3s, 1.25 per box; imported, Smyrna, 10-lb. box, 15 per lb.; 1-lb. basket, 17 per lb. Nectarines, per lb., 9½@10; fancy, 25s, 9@10; Peaches, fancy, 25s, cgc; choice, 50s, 7@8; choice, sacks, 6@6½; fancy peeled, 25s, 20. Peels, lemon or orange, 12s, 14; Prunes, 30-40, 7; 40-50, 6½; 50-60, 6; 60-70, 5½; 70-80, 4½; 80-90, 4; 90-100, 3. (When packed in 5-lb. boxes, 1-2c extra.) Apricots, fancy, 9@10; choice, 8. Pears, 5@10. Plums, 7@8.

RAISINS — Sultanas, bleached, 9@11; unbleached, 2½@3¾; Muscatels, 2-crown, loose, 2½@2¾; 3-crown, 3@3½; per 12-oz. package; London Layers, 1-crown, 1.10; 2-crown, 1.25; 4-crown, 1.50; loose Muscatels, 2-crown, 4½; 3-crown, 5; 4-crown, 6; Luc's Clusters, 4-crown, 6½.

NUTS — New almonds, fancy IXL, 17@18; almonds, fancy, paper-shell, 15@16; almonds, choice, softshell, 13; assorted nuts, 25-lb. boxes, 15@16; Brazils, 14; Pecans, large, wax, new crop, 14@15; pecans, large, 12@13; small, 11; pine nuts, 12@20; peanuts, eastern, "Run," raw, 7½; peanuts, eastern, "Run," roasted, 8½; peanuts, Japs, fancy, raw, 6¼; peanuts, Japs, fancy, roasted, 6¾@7; California, raw, 5½@6; roasted, 7; walnuts, Klondykes, 35; Jumbos, 17@18; No. 1 softshell, 16@17; No. 1, softshell, per lb., 20; walnuts, black, 10@12; cocoanuts, per doz., popcorn, local, 2.25@3.50; chestnuts, local, 13½; imported, Italian, 20.

HONEY — Comb honey, water white, 1-lb. frame, 14; light amber, 12@12½; white, 14@15; extracted, light amber, 6@6½; white, 7; water white, 7½; beeswax, 25 per lb.

CITRUS FRUITS—Navels, 2.50@3.00, fancy pack; seconds, 1.50@2.00; lemons, fancy pack, 2.25; choice, 2.75; unpacked stock, 1.50@1.75; grapefruit, seedless, 2.50@3.00; seedling grapefruit, 1.50@1.75; limes, 1.50 per hundred.

DRIED FRUITS—Apples, Hoover, 5@6.25; Winter Pearmins, 1.50; Jonathans, 2.25; Ganos, 1.75; Missouri Pippins, 1.50@2.00; N. Y. Pippins, 1.25; Ballefleurs, 1.50; Roman Beauties, 1.25; Arkansas Blacks, 1.50; Romanite, 1.50; Spitzenbergs, 1.50; Newtowns, 1.50; Greenings, 1.50; Baldwins, 1.50; Wagners, 1.50; Bellflowers, 1.50; Romanite, 1.50; Spitzenbergs, 1.50; Newtowns, 1.50; Greenings, 1.50; Baldwins, 1.50; Wagners, 1.50; Bellflowers, 1.50; Roman Beauties, 1.50; bananas, 4½@5½ per lb.; Bermuda bananas, 6 per lb.; loquats, 2@3 per lb.; cherries, 30@1.00 per 10-lb. box, 4½@6 per lb.; Royal Annes, 4@6 per lb.; apricots, 1.00 per lug box; peaches, Alexanders, 1.50 per lug box; Crawfords, 2.50@2.75 per crate; figs, black, 1.25@1.50 per box; plums, 2.50 per box.

BERRIES — Strawberries, 5@6 per basket; raspberries, 6 per basket; blackberries, 5@6 per basket; gooseberries, 6 per lb.; loganberries, 2@4; currants, 10@ per lb.

ONIONS AND CHILI—Evaporated chili, 25; sun-dried chili, 12; ground chili, 15; Mexican black, 2; chili telipiti, 1.40; Japan, 1b. Onions—Australian Browns, 2.00; Silverskins, 90 per lug box; Bermudas, 1.40@1.50 per crate, 2.25@2.50 per sack; garlic, 8 per lb.

POTATOES—Early sweet potatoes, 2.50@2.75 per cwt.; white sweets, 2¼@2¾ per lb.; red sweets, 2¼@2¾ per lb.; Highlands, 85@1.00 per cwt.; Lompocs, 1.35@1.50; Salinas, 1.50@1.65; Watsonvilles, 1.60@1.70; Oregons, 1.30@1.35; Idahos, 90@1.10; northern Early Rose, 1.30; new potatoes, 4@6c per lug box.

GREEN VEGETABLES—Beets, 20@25; carrots, 40@75; parsley, 25 per doz.; asparagus, 30@35 per doz.; turnips, 20@25; oyster plant, 25@30; peas, 2½@3½; beans, white wax, 7@8; green string, 7@8 lb.; radishes, 15@20 per doz.; watercress, 15@20 per doz.; spinach, 70@75 cash-sage, 85@1.00 per sack; red cabbage, 3@4 per lb.; curly leaf, 3 per lb.; green onions, 20@25 per doz.; leeks, 30@40 per doz.; lettuce, common, 40 per crate; endive, 40 per doz.; escarol, 40 per doz.; parsnips, 15@20 per doz.; Mexican tomatoes, 1.75@1.85 crate; local mushrooms, 75@1.00 per basket; cultivated mushrooms, 1.00@1.25 per lb.; artichokes, northern, 50@75 per doz.; local, 50@60 per doz.; red chili peppers, 15 per lb.; bell peppers, 22@30 per lb.; green chilis, 26@28; celery, 1.25@1.75 per crate; celery root, 3 per doz.; rhubarb, local, 1.00; northern, 1.25@1.40 per 40-lb. box; Hubbard squash, 1½ per lb.; cream squash, 1.00 lug box; summer squash, 40@1.00 per lug box; horseradish, 12 per lb.; cucumbers, 50@75 per doz.; local, 50@60 per doz.; eggplant, Cuban, 12@15 per lb.; Brussels sprouts, 10 per lb.; corn husks, 9@10 per lb.; alligator pears, 4.00@5.00 per doz.; asparagus, 60c per lb.; sweet corn, 25@30 per doz.

Prices Current.

EGGS — Fresh California ranch, candled, selected, 27; fresh ranch, local, selling price, 25½; northern, candled, 27; northern, case count, 24; eastern, select, 28.

BUTTER—Price to trade, 2½c above quotations. Creamery, extras, 30 per lb.; creamery firsts, 28; cooking, 25 per lb.

CHEESE — Northern, fresh, 17; Oregon triplets, 13@15; Oregon daisies, 15; eastern daisies, 13@15½; Longhorns, 19½@20; twins, 14; singles, 13@20; cheddars, 19½; Dom. Swiss, 18@20; Imported Swiss, 30@31; brick cream, 20; Roquefort, 28@40; Edam, 25@27; per case, 4.00@4.50; Pineapple, 25@30; Sierra, 25; per case, 4.00@4.50; Breakfast, 1.00 per box; Neufchatel, Limburger box; Camembert, 1.10 per box; Schloss case, 1.60 per box; Canada cream, 1.00@1.10 per box; Amber, large 17.

BEANS—Pinks, No. 1, 7.25@7.50; Lady Washington, No. 1, 4.50; small white, No. 1, 5.25@5.50; Limas, No. 1, 4.50; American lentils, 7.00@8.00; black eye, 3.25; Garvanzas, 4.50; bayos, 6.00.

DRIED FRUITS — Apples, evaporated, 8@9; blackberries, 16 1-lb. cartons, 16@17. Citrus, fancy, 16-lb. boxes, 13@20. Currants, imported, fancy, bulk, reclaimed, 7¼@7½; 10 1-lb. packages, imported, Fards, fancy, 60s, 9; Fards, fancy, 12s, 10@11; Persian Golden, 60s, 8; Persian Golden, 12s, 9½@9¾. Figs, local, new, box, 50 ½-lb. bricks, 1.35; White, 10-lb. bricks, 1.25; loose, 3s, 1.25 per box; imported, Smyrna, 10-lb. box, 15 per lb.; 1-lb. basket, 17 per lb. Nectarines, per lb., 9½@10; fancy, 25s, 9@10. Peaches, fancy, 25s, cgc; choice, 50s, 7@8; choice, sacks, 6@6½; fancy peeled, 25s, 20. Peels, lemon or orange, 12s, 14. Prunes, 30-40, 7; 40-50, 6½; 50-60, 6; 60-70, 5½; 70-80, 4½; 80-90, 4; 90-100, 3. (When packed in 5-lb. boxes, 1-2c extra.) Apricots, fancy, 9@10; choice, 8. Pears, 5@10. Plums, 7@8.

RAISINS — Sultanas, bleached, 9@11; unbleached, 2½@3¾; Muscatels, 2-crown, loose, 2½@2¾; per 12-oz. package; London Layers, 1-crown, 1.10; 2-crown, 1.25; 4-crown, 1.50; loose Muscatels, 2-crown, 4½; 3-crown, 5; 4-crown, 6; Luc's Clusters, 4-crown, 6½.

NUTS — New almonds, fancy IXL, 17@18; almonds, fancy, paper-shell, 15@16; almonds, choice, softshell, 13; assorted nuts, 25-lb. boxes, 15@16; Brazils, 14; Pecans, large, wax, new crop, 14@15; pecans, large, 12@13; small, 11; pine nuts, 12@20; peanuts, eastern, "Run," raw, 7½; peanuts, eastern, "Run," roasted, 8½; peanuts, Japs, fancy, raw, 6¼; peanuts, Japs, fancy, roasted, 6¾@7; California, raw, 5½@6; roasted, 7; walnuts, Klondykes, 35; Jumbos, 17@18; No. 1 softshell, 16@17; No. 1, softshell, per lb., 20; walnuts, black, 10@12; cocoanuts, per doz.; popcorn, local, 2.25@3.50; chestnuts, local, 13½; imported, Italian, 20.

HONEY — Comb honey, water white, 1-lb. frame, 14; light amber, 12@12½; white, 14@15; extracted, light amber, 6@6½; white, 7; water white, 7½; beeswax, 25 per lb.

CITRUS FRUITS—Navels, 2.50@3.00, fancy pack; seconds, 1.50@2.00; lemons, fancy pack, 2.25; choice, 2.75; unpacked stock, 1.50@1.75; grapefruit, seedless, 2.50@3.00; seedling grapefruit, 1.50@1.75; limes, 1.50 per hundred.

DRIED FRUITS—Apples, Hoover, 5@6.25; Winter Pearmins, 1.50; Jonathans, 2.25; Ganos, 1.75; Missouri Pippins, 1.50@2.00; N. Y. Pippins, 1.25; Ballefleurs, 1.50; Roman Beauties, 1.25; Arkansas Blacks, 1.50; Romanite, 1.50; Spitzenbergs, 1.50; Newtowns, 1.50; Greenings, 1.50; Baldwins, 1.50; Wagners, 1.50; Bellflowers, 1.50; Roman Beauties, 1.50; bananas, 4½@5½ per lb.; Bermuda bananas, 6 per lb.; loquats, 2@3 per lb.; cherries, 30@1.00 per 10-lb. box, 4½@6 per lb.; Royal Annes, 4@6 per lb.; apricots, 1.00 per lug box; peaches, Alexanders, 1.50 per lug box; Crawfords, 2.50@2.75 per crate; figs, black, 1.25@1.50 per box; plums, 2.50 per box.

BERRIES — Strawberries, 5@6 per basket; raspberries, 6 per basket; blackberries, 5@6 per basket; gooseberries, 6 per lb.; loganberries, 2@4; currants, 10@ per lb.

ONIONS AND CHILI—Evaporated chili, 25; sun-dried chili, 12; ground chili, 15; Mexican black, 2; chili telipiti, 1.40; Japan, 1b. Onions—Australian Browns, 2.00; Silverskins, 90 per lug box; Bermudas, 1.40@1.50 per crate, 2.25@2.50 per sack; garlic, 8 per lb.

POTATOES—Early sweet potatoes, 2.50@2.75 per cwt.; white sweets, 2¼@2¾ per lb.; red sweets, 2¼@2¾ per lb.; Highlands, 85@1.00 per cwt.; Lompocs, 1.35@1.50; Salinas, 1.50@1.65; Watsonvilles, 1.60@1.70; Oregons, 1.30@1.35; Idahos, 90@1.10; northern Early Rose, 1.30; new potatoes, 4@6c per lug box.

GREEN VEGETABLES—Beets, 20@25; carrots, 40@75; parsley, 25 per doz.; asparagus, 30@35 per doz.; turnips, 20@25; oyster plant, 25@30; peas, 2½@3½; beans, white wax, 7@8; green string, 7@8 lb.; radishes, 15@20 per doz.; watercress, 15@20 per doz.; spinach, 70@75 cash-sage, 85@1.00 per sack; red cabbage, 3@4 per lb.; curly leaf, 3 per lb.; green onions, 20@25 per doz.; leeks, 30@40 per doz.; lettuce, common, 40 per crate; endive, 40 per doz.; escarol, 40 per doz.; parsnips, 15@20 per doz.; Mexican tomatoes, 1.75@1.85 crate; local mushrooms, 75@1.00 per basket; cultivated mushrooms, 1.00@1.25 per lb.; artichokes, northern, 50@75 per doz.; local, 50@60 per doz.; red chili peppers, 15 per lb.; bell peppers, 22@30 per lb.; green chilis, 26@28; celery, 1.25@1.75 per crate; celery root, 3 per doz.; rhubarb, local, 1.00; northern, 1.25@1.40 per 40-lb. box; Hubbard squash, 1½ per lb.; cream squash, 1.00 lug box; summer squash, 40@1.00 per lug box; horseradish, 12 per lb.; cucumbers, 50@75 per doz.; local, 50@60 per doz.; eggplant, Cuban, 12@15 per lb.; Brussels sprouts, 10 per lb.; corn husks, 9@10 per lb.; alligator pears, 4.00@5.00 per doz.; asparagus, 60c per lb.; sweet corn, 25@30 per doz.

POULTRY — Dealers buy from the producer, live weight: Old roosters, 10; stags, 11; hens, 12@13½; pr lb.; ducks, 13; geese, 15; turkeys, 22@25; squab pigeons, $1.50 per doz.; broilers, 25@35; roosters, 23. Wholesaler sells to retailer, live weight: Hens, 20; roasters, 24; fryers, 23; broilers, 29@31; old roosters, 16; turkeys, 25; geese, 18; ducks, 20. Dressed weight averages from ½ to 1c higher than live weight.

LIVE STOCK—Based on delivered weights in Los Angeles (furnished by Hauser Packing Company): Steers, 4¼@5½; heifers, 4¼@4½; cows, 4½@4¾; wethers, 5.00@5.50 a pound; lambs, 6@6½; hogs, 7½@8; veals, 7@8.

DRIED FRUITS — Apples, evaporated, 8@9; blackberries, 16 1-lb. cartons, 16@17. Citrus, fancy, 16-lb. boxes, 13@20. Currants, imported, fancy, bulk, reclaimed, 7¼@7½; 10 1-lb. packages, imported, Fards, fancy, 60s, 9; Fards, fancy, 12s, 10@11; Persian Golden, 60s, 8; Persian Golden, 12s, 9½@9¾. Figs, local, new, box, 50 ½-lb. bricks, 1.35; White, 10-lb. bricks, 1.25; loose, 3s, 1.25 per box; imported, Smyrna, 10-lb. box, 15 per lb.; 1-lb. basket, 17 per lb. Nectarines, per lb., 9½@10; fancy, 25s, 9@10. Peaches, fancy, 25s, cgc; choice, 50s, 7@8; choice, sacks, 6@6½; fancy peeled, 25s, 20. Peels, lemon or orange, 12s, 14. Prunes, 30-40, 7; 40-50, 6½; 50-60, 6; 60-70, 5½; 70-80, 4½; 80-90, 4; 90-100, 3. (When packed in 5-lb. boxes, 1-2c extra.) Apricots, fancy, 9@10; choice, 8. Pears, 5@10. Plums, 7@8.

RAISINS — Sultanas, bleached, 9@11; unbleached, 2½@3¾; Muscatels, 2-crown, loose, 2½@2¾; per 12-oz. package; London Layers, 1-crown, 1.10; 2-crown, 1.25; 4-crown, 1.50; loose Muscatels, 2-crown, 4½; 3-crown, 5; 4-crown, 6; Luc's Clusters, 4-crown, 6½.

NUTS — New almonds, fancy IXL, 17@18; almonds, fancy, paper-shell, 15@16; almonds, choice, softshell, 13; assorted nuts, 25-lb. boxes, 15@16; Brazils, 14; Pecans, large, wax, new crop, 14@15; pecans, large, 12@13; small, 11; pine nuts, 12@20; peanuts, eastern, "Run," raw, 7½; peanuts, eastern, "Run," roasted, 8½; peanuts, Japs, fancy, raw, 6¼; peanuts, Japs, fancy, roasted, 6¾@7; California, raw, 5½@6; roasted, 7; walnuts, Klondykes, 35; Jumbos, 17@18; No. 1 softshell, 16@17; No. 1, softshell, per lb., 20; walnuts, black, 10@12; cocoanuts, per doz.; popcorn, local, 2.25@3.50; chestnuts, local, 13½; imported, Italian, 20.

HONEY — Comb honey, water white, 1-lb. frame, 14; light amber, 12@12½; white, 14@15; extracted, light amber, 6@6½; white, 7; water white, 7½; beeswax, 25 per lb.

CITRUS FRUITS—Navels, 2.50@3.00, fancy pack; seconds, 1.50@2.00; lemons, fancy pack, 2.25; choice, 2.75; unpacked stock, 1.50@1.75; grapefruit, seedless, 2.50@3.00; seedling grapefruit, 1.50@1.75; limes, 1.50 per hundred.

DRIED FRUITS—Apples, Hoover, 5@6.25; Winter Pearmins, 1.50; Jonathans, 2.25; Ganos, 1.75; Missouri Pippins, 1.50@2.00; N. Y. Pippins, 1.25; Ballefleurs, 1.50; Roman Beauties, 1.25; Arkansas Blacks, 1.50; Romanite, 1.50; Spitzenbergs, 1.50; Newtowns, 1.50; Greenings, 1.50; Baldwins, 1.50; Wagners, 1.50; Bellflowers, 1.50; Roman Beauties, 1.50; bananas, 4½@5½ per lb.; Bermuda bananas, 6 per lb.; loquats, 2@3 per lb.; cherries, 30@1.00 per 10-lb. box, 4½@6 per lb.; Royal Annes, 4@6 per lb.; apricots, 1.00 per lug box; peaches, Alexanders, 1.50 per lug box; Crawfords, 2.50@2.75 per crate; figs, black, 1.25@1.50 per box; plums, 2.50 per box.

BERRIES — Strawberries, 5@6 per basket; raspberries, 6 per basket; blackberries, 5@6 per basket; gooseberries, 6 per lb.; loganberries, 2@4; currants, 10@ per lb.

ONIONS AND CHILI—Evaporated chili, 25; sun-dried chili, 12; ground chili, 15; Mexican black, 2; chili telipiti, 1.40; Japan, 1b. Onions—Australian Browns, 2.00; Silverskins, 90 per lug box; Bermudas, 1.40@1.50 per crate, 2.25@2.50 per sack; garlic, 8 per lb.

POTATOES—Early sweet potatoes, 2.50@2.75 per cwt.; white sweets, 2¼@2¾ per lb.; red sweets, 2¼@2¾ per lb.; Highlands, 85@1.00 per cwt.; Lompocs, 1.35@1.50; Salinas, 1.50@1.65; Watsonvilles, 1.60@1.70; Oregons, 1.30@1.35; Idahos, 90@1.10; northern Early Rose, 1.30; new potatoes, 4@6c per lug box.

GREEN VEGETABLES—Beets, 20@25; carrots, 40@75; parsley, 25 per doz.; asparagus, 30@35 per doz.; turnips, 20@25; oyster plant, 25@30; peas, 2½@3½; beans, white wax, 7@8; green string, 7@8 lb.; radishes, 15@20 per doz.; watercress, 15@20 per doz.; spinach, 70@75 cash-sage, 85@1.00 per sack; red cabbage, 3@4 per lb.; curly leaf, 3 per lb.; green onions, 20@25 per doz.; leeks, 30@40 per doz.; lettuce, common, 40 per crate; endive, 40 per doz.; escarol, 40 per doz.; parsnips, 15@20 per doz.; Mexican tomatoes, 1.75@1.85 crate; local mushrooms, 75@1.00 per basket; cultivated mushrooms, 1.00@1.25 per lb.; artichokes, northern, 50@75 per doz.; local, 50@60 per doz.; red chili peppers, 15 per lb.; bell peppers, 22@30 per lb.; green chilis, 26@28; celery, 1.25@1.75 per crate; celery root, 3 per doz.; rhubarb, local, 1.00; northern, 1.25@1.40 per 40-lb. box; Hubbard squash, 1½ per lb.; cream squash, 1.00 lug box; summer squash, 40@1.00 per lug box; horseradish, 12 per lb.; cucumbers, 50@75 per doz.; local, 50@60 per doz.; eggplant, Cuban, 12@15 per lb.; Brussels sprouts, 10 per lb.; corn husks, 9@10 per lb.; alligator pears, 4.00@5.00 per doz.; asparagus, 60c per lb.; sweet corn, 25@30 per doz.

POULTRY — Dealers buy from the producer, live weight: Old roosters, 10; stags, 11; hens, 12@13½; pr lb.; ducks, 13; geese, 15; turkeys, 22@25; squab pigeons, $1.50 per doz.; broilers, 25@35; roosters, 23. Wholesaler sells to retailer, live weight: Hens, 20; roasters, 24; fryers, 23; broilers, 29@31; old roosters, 16; turkeys, 25; geese, 18; ducks, 20. Dressed weight averages from ½ to 1c higher than live weight.

LIVE STOCK—Based on delivered weights in Los Angeles (furnished by Hauser Packing Company): Steers, 4¼@5½; heifers, 4¼@4½; cows, 4½@4¾; wethers, 5.00@5.50 a pound; lambs, 6@6½; hogs, 7½@8; veals, 7@8.

ORANGES AND LEMONS.

DAILY CITRUS REPORTS OF THE EASTERN MARKETS.

[BY DIRECT WIRE TO THE TIMES.]

BOSTON, May 31.—(Exclusive Dispatch.) Nineteen cars sold. Raining. Market unchanged.

NAVELS.

Royal Knight, R. H., Redlands.....$3.35
Nonpareil, Covina Ex.....2.70
Nonpareil, Covina Ex.....2.40
Campfire, S. T., Nordhoff.....2.45
Tunnel, S. T., Fernando.....2.45
Moose, O. K. Ex.....2.85
Royal Knight, R. H., Redlands.....3.30
Honor Bright, A. P., High.....2.55
Quail, O. K. Ex.....2.25
Princess, Q. C., Corona.....2.50
Hawarden, ch, Hawarden C. A.....3.55
Arch, Hawarden C. A.....2.80
Golden Keepter, or, Rialto O. Co.....2.40
Aloha, ch, Red. O. P. Asso.....2.25
R. C. A.....1.90
Bee Hur, R. H., Redlands.....2.35
Quail, Covina, Ex.....1.95
Pointer, A. C. G. Azusa.....2.80
Prong Horn, O. K. Ex.....2.15
Heart of Gold, A. P., High.....3.35
Yankee Doodle, A. P., High.....2.80
Laurel, Q. C., Corona.....2.50
Orchard, or, National O. Co.....2.30
Standard, sd, National O. Co.....2.30
Flamingo, or, C. C. U.....2.40
Lilac, ch, Randolph Ft. Co.....2.25
Mill Creek, xc, Red. G. O. Assn.....2.00
Robin, or, Spence Ft. Co.....1.95

SWEETS.

Robin.....$2.95
Pickaninny.....2.25

BLOODS

Lily, Ruby.....$2.45

HALVES.

Laurel.....$1.50

TANGERINES—HALVES.

Rex.....$1.75

GRAPEFRUIT.

Rex.....$1.10

LEMONS.

Pet.....$1.30
Greyhound.....2.50

Pittsburgh Market.

PITTSBURGH, May 31.—(Exclusive Dispatch.) Monday's sale, 81c cars sold. Market steady on oranges. Weather favorable.

NAVELS.

Teal, Covina Ex.....$2.30
Coyote, O. K. Ex.....1.95
Orchard, or, National O. Co.....2.40
Pomona, S. A. Ex.....2.80
Orchard Run, Riv. Ex., Riv.....2.65
Standard, sd, National O. Co.....2.30

SEEDLINGS.

Jasmine.....$2.60

BUDDED.

Red Globe.....$1.30
Cal. Orange.....1.60

ST. MICHAELS—HALVES.

Jasmine.....$1.85
Cal. Orange.....1.35

Cincinnati Market.

CINCINNATI, May 31.—(Exclusive Dispatch.) Monday's sale. Warm. Market steady. One car navels, one car seedlings sold.

NAVELS.

El Capitan, S. A. Ex.....$2.45

BUDDED.

Red Globe, Riv. Ex.....$2.30
Cal. Orange.....2.30

ST. MICHAELS.

Grizzly Giant.....$2.95

TANGERINES—HALVES.

Pet.....$1.85

St. Louis Market.

ST. LOUIS, May 31.—(Exclusive Dispatch.) Monday's sale. Raining. Market firm on good fruit. Three cars navels, one St. Michels, one sweet, one budded and one car lemons sold.

NAVELS.

Owl, O. K. Ex.....$2.25
Valley Beau, S. A. Ex.....2.70
Belt, R. H., E. High.....2.60
Volunteer, S. A. Ex.....2.20
Greyhound, S. A. Ex.....1.85

ST. MICHAELS.

Carmencita.....$2.85
Colombo.....2.70

SWEETS.

Searchlight.....$2.55
Sunset.....2.40

GRAPEFRUIT.

Carmencita.....$4.85

LEMONS.

Excellent, S. T., Santa Paula.....$2.75
Ecnside.....2.50

Citrus Fruit Shipments.

	Or.	Lem.	Tvl.
Friday, May 27	312	14	126
Sat., Sun., Mon., May 28-29-30	200	30	230
Total to date this season	78,576	2,647	22,523
To same date last season	23,462	2,429	26,873

Metal Market.

SILVER.

NEW YORK, May 31.—Bar silver, 53½.

LEAD.

NEW YORK, May 31.—Lead quiet. Close, spot, 4.40 to 4.50.

COPPER.

NEW YORK, May 31.—Copper quiet. Lake, 12.75 to 13.00; electrolytic, 12.62½ to 12.75; casting, 12.37½ to 12.50.

1.30; feed meal, 1.30; bran, heavy, 1.40; rolled barley, 1.35; linseed oilcake meal, 2.60; cottonseed meal, 3.00; alfalfa meal, 1.30; cocoanut cake, 1.35; shorts, 1.75; oats, white, Oregon, 1.85; oats, red, seed, California, 1.85; eastern corn, 1.50; K. & P. corn, 1.90; cocoanut meal, 1.80.

Excelsior Chick Food.....$2.25 $2.50 $2.75 $3.00
" Pattening Food... 2.25 2.50 2.75 3.00
" Egg Food..... .75 1.00 1.25
" Moulting Food..... 1.25

POPCORN—Rice, shelled, fancy, western, per lb., 5; new ear corn, 4.00@4.50 per 100 lbs.

HAY—(Quotations here given are from wholesaler to trade.) Choice barley hay, 14.00@17.00; No. 2, 10.00@14.00; choice wheat hay, 14.00@17.00; No. 2, 10.00@14.00; No. 1 tame oat hay, 15.00@18.00; No. 2, 12.00@14.00; northern alfalfa, 12.00@14.00; local, 12.00@15.00; timothy, 20.00@22.00; stock hay, 6.00@8.00; straw, 5.00@6.00.

LINSEED OIL — Boiled, in barrels, 56; raw, in barrels, 52; in cases, 5c higher.

TURPENTINE — In cases, 55; in barrels, 78; Aroturpa (turpentine substitute,) 45.

Quotations on petroleum products, f. o. b. tank cars, Los Angeles:

GASOLINE AND DISTILLATE—Red Crown gasoline, bulk, 14½; cases, 21½ per gal.; 86-deg. gasoline, in bbls., 20 per gal.; in cases, 27½; engine distillate, bulk, 8 per gal.; V. M. & P. naphtha, bbls., 13; cases, 20.

OIL—Water white, 16; Pearl, 17; Eocene, 39; Elisine, 26½.

FUEL OIL—85@1.05 per bbl.

LOCAL STOCK EXCHANGE.

Trading Is Lively and Rumors of Councilmanic Action Affect the Public Utility Shares.

The trading on the Stock Exchange yesterday was lively and business was good generally.

In the industrial and public utility lists, the feature was Home preferred and common. These shares fluctuated rapidly and closed higher than they opened. It is hard to guess just what is going to happen owing to the rumors of different actions or consideration of former actions by the "city dads."

In the bond list all was quiet and the bank stocks showed no change. There was some inquiry for First National and Home Savings was in demand at 116.

Among the oil stocks California Midway decidedly was the leader and was a very heavy trader. This stock opened strong at 60, but sagged off to 59 and Jumped back to 61¾, buyer 60, closing 57 bid at 58. It has everyone guessing and nobody can tell exactly what it is likely to do. Cleveland was an active trader, selling down to 37½. New Pennsylvania was very strong at 117. The balance of the list was quiet in the non-producers. Oleum was quite active. The rumor is that there is a strike in some property nearby.

In the mining list, California Hills was the only trader, closing 10¾@11.

SAN FRANCISCO LIST.

**While Trading Goes on Steadily, There Is Little Animation and Few Changes.

nvestment Bond

SECURITY

Central Income Property. Convey Ownership Rights Pay 6½% to 7% and carry Growth in Value Profit.

HE TRUSTEE COMPANY
24 S. Broadway, Suite 204-

VM. R. STAATS CO
105-07 W. 4th St., Los Angeles
65 So. Raymond Ave., Pasadena

BONDS Municipal, Corporation
And
gh-Grade STOCKS
vidend Paying
We Issue Travelers' Cheques of the American Bankers' Association

W. HALSEY & C
overnment, Municipal an Corporation
BONDS
NION TRUST BUILDIN
LOS ANGELES, CAL.
Francisco New Y
ladelphia Chicag

E PAY INTEREST ON DEPOSIT
The Southern Trust Company
COMMERCIAL, SAVINGS, TRUST
114 WEST FOURTH STREET
e "Wall Street" of Los Angele

6% INTEREST PA
STATE MUTUAL
BUILDING & LOAN AS
S. SPRING ST., LOS ANGELES, C
LARGEST ASSOCIATION IN CALIFO
ssets, Jan. 1, 1910, - $2,485,1
for 20th Annual Statement and B

BUY NOW
Oil Assured
California Standard Oil
208-210 Laughlin Bldg.

AN ACCUMULATIVE DIVIDEND PREFERRED STOCK THAT GUARANTEES 7%
ARCHITECTURAL CONSTRUCTION
727 WILSHIRE BLVD

arroll & C
ANGELES, SAN FRANCISCO, PORTL
BONDS

BUILDING GAS ENGINE
into the future of this new
or this Coast.
und floor offering of stock
han $10 par value for a short
deserves your immediate atte
AMERICAN GAS ENGINE CO
I. W. Hellman Bldg., Los An

DWAY VIEW OIL COMPA
402-404 Laughlin Building
DIRECTORS
C. Gates, Thomas Hughes, Reb
N. W. Thompson, Dr. J. T. Bo
for free map and prospectus
ay Gusher. Field First (sense of
erests per share the surest and
oil issues.
Midway View Oil Company
P3749 402-404 Laughlin Bldg.

hall Petroleum Compa
Stock now selling at
Thirty Cents
USTER, McBRIDE & MILLER
Fiscal Agents.
te 228 Merchants Trust Bld

m Development Comp
est speculative purchase of
ocks. Full information furn
iers executed by
LDING J. STILSON COMPA
508 H. W. Hellman Bldg.
7; Main

il O
Northern now drilling th
ale and encountering oil gas
developments soon.
RITY LOAN & INVESTMENT
Security Bldg., Los Angeles.
F1322. Main

BONDS
E. WOODSIDE & C
rity Building Los Ang

ANTE
et Improvement Bond
Empire Securities Comp
02 Union Trust Bldg.

Buy Pacific
nsolidated Stock
Stock
At the Market
information call or
NBRECHER SYNDICATE
W. 6th St. Both Phone

owball-Sullivan C
nvestment Securiti

THE WEATHER.

COMPARATIVE TEMPERATURES

	Max.	Min.	Mean.		Max.	Min	Mean
ston	58	50	54	New York	74	52	63
shington	74	52	63	Buffalo	68	42	55
sburgh	68	52	60	Cincinnati	68	48	58
ago	58	44	47	St. Paul	70	48	59
Louis	72	54	63	Kansas City	76	58	67
eland	66	40	53	Jacksonville	92	70	81
Angeles	82	55	68	Seattle	72	54	63

S. WEATHER BUREAU, Los Angeles, y 31, 1910.—[Reported by A. B. Wollaber, al Forecaster.] At 5 o'clock a.m. the ba- ter registered 29.84; at 5 p.m., 29.74. For corresponding hours thermometer showed g, and 74 deg. Relative humidity, 8 a.m., er cent.; 5 p.m., 40 per cent. Wind, 5 a.m., heast, velocity, 3 miles; 5 p.m., southwest, iles. Maximum temperature, 82 deg.; mini- temperature, 54 deg. Rainfall for season, . Rainfall last season to date, 19.07. Ba- ter reduced to sea level.

Weather Conditions.—Fair weather has alled over most of the United States in last twenty-four hours, except in portions the lower lake region, and in the New Eng- states, where rain has fallen since Sun- High temperatures continue in Northern ifornia. Elsewhere nearly normal temper- e conditions prevail. The indications are fair weather in Los Angeles and vicinity to- and Wednesday.

Forecasts.—Local forecast for Los Angeles vicinity: Fair tonight and Wednesday. t north changing to west winds.

verside, Pasadena, Redlands, San Bernar- and vicinity: Fair and continue warm to- t and Wednesday.

lifornia, south of the Tehachepi: Fair to- and Wednesday.

N FRANCISCO, May 31.—Forecast: For rancisco and vicinity: Fair Wednesday fog; light south wind, changing to brisk

Santa Clara Valley: Fair, cooler nesday; light north wind.

Sacramento and San Joaquin Valleys: cooler Wednesday; light south wind.

Southern California: Fair Wednesday; hat warmer; light north wind, changing uth.

Arizona: Fair Wednesday and Thursday.

MA (Ariz.) May 31.—[Exclusive Dispatch the U. S. Reclamation Service.] Gauge t Colorado River, 20.10 feet.

SHARES AND MONEY.

MARKET ACTIVE; PRICES DECLINE.

LUME OF DEALING IN STOCKS EXPANDS.

Declines in Quotations Precipitated by Announcement That Depart- ment of Justice Was to Apply for Injunction Against Proposed In- crease in Freight Rates.

[ASSOCIATED PRESS NIGHT REPORT.]

EW YORK, May 31.—The volume of deal- on the stock market expanded again to- on a descending range of prices. The ine became precipitate when it was an- ced that the Department of Justice was to ply for an injunction to restrain the pro- ed increases in freight rates by western roads, which was to go into effect tomor- row. Prices had surged from the outset, but a short but active market than after this ess known. The topic was under deration, however, by reason of the re- t made by western shippers in Washing- yesterday for this action by the govern- and the resolution on the subject intro- in the Senate today. Prices closed at the lowest of the day. A retrospect of market for May shows the prospect of in- ased rates by the railroads played an in- ant part in the comprehensive advances in the lower lake region, and in the New Eng- states, where rain has fallen since Sun- The week after notices had been filed the Interstate Commerce Commission of beautiful increases in prices started upward the low levels of the year. It was at some time the reports of the sale of the railroad bonds in Paris to the ex- t of $50,000,000 to $150,000,000 were cir- ted. The information in circulation on the and southern banking position is satisfactory as to the reduction of loans on ks, cotton and land purchases. Reports ome of the country banks are in the ase in commercial paper at Chicago are ormed with assertions that trust com- nies in Chicago have to meet very heavy ands for credits from interior banks. The ands for credits from the railroads for increased ht charges to keep up earnings has been ch emphasized in connection with the pub- opinion against the increases and great ge has been laid on the large increases in ating cost from the high costs of material d advances in wages. The intended in- ase in rates at all events was made the ument for lifting prices of stocks and the ge for an extensive speculation for the . The sale of these accumulations came a natural consequence. Bonds were easy. sales, par value, $1,197,650. United bonds were unchanged.

Boston Copper Market.

Furnished by Logan & Bryan, Members New York and Boston Stock Exchanges, Bradbury Building.

STON (Mass.) May 31.—Action of mar- today imply strengthens our advice that are to have a period of dullness with ul- ately lower prices. The London mar- was higher this morning and after the ngs there were numerous buying orders. big interests, however, started to liquid- again and stocks were freely supplied through the list. Action of the mar- was very discouraging and until we see radical change in the copper metal we do not look for any sustained movement.

Following were closing quotations on the Stock Exchange:

	—Close— Bid.	Ask.		—Close— Bid.	Ask.
....170	175	Mass. Cop..	7	7½
....7	7½	MayBower ..	50	51
Con.. 10	10½	N. Butte ..	20½	22
....7	7½	Nev. Cons..	20¾	20¾
....43	45	Nipissing ..	11	11½
....97	97½	Nev. Utah..	97	98
F. Gas 28	29	Ohio Copper		
Coal.. 19½	20	Old Dom....	36	37
& L.... 12	13	Chemung ..	9	10
Mt.... 26	28	Ely Cent. ..	88	90
Con. 17	18	Gila	4	—
....17	18	Granby	87	87½
& Ariz. 62	63½	Indiana	17	18
H.... 87	87½	Old Colony..	80	75
Mex.... 17	17	Parrott	12	16
Rex.... 6	7	Quincy	75½	78
Range.. 66½	67	Santa Fe	1¾	2
Daly.. 1¾	1¾	Shannon	11	11¼
Mt.... 9½	9¾	Sup. & B....	11	11¼
Butte 8½	8¾	Sup. & N....	11½	12
River.. 1	1½	Sup. Cop....	42	44
....7½	8	Tamarack ..	—	62½
Ariz.... 2¾	2¾	Trinity	5¾	6
Cons.. 1¾	1¾	Utah Cop....	48½	49¾
Cop.. 12¾	12¾	Utah Con....	22	23
Bay C.. 13½	13	U. S. M. & S. com ..	42	42¼
Natl.. 3¾	3¾	U. S. M. & S. pfd	47¾	50
....7¾	7¾	Victoria	3	3¼
Can.. 8	8¼	Winona	7¾	8¼
....19	19	Wolverine ..	115	116
Royale 28½	29	Inspiration ..	7¼	7¼
Cop.. 38¾	39	North Lake ..	10¾	10¾
....30¾	31	Nat'l. Ex....	29	31
....2¾	2¾	Shattuck	26	28
....12	12¾	Swift	106	108¾
....60	60	So. Lake	5	5¾
....2¼	2¾	Ray Cent....	2¾	3
....4¾	5	Yukon	4¼	4 7-16
		U. Copper ..	6	8

Boston Stock Exchange, Closing.

	—Close— Bid.	Asked.		—Close— Bid.	Ask.
T. & T.128½	128¾	United Ft..193		194
Tram.. 2	2¼	Shoe M.....	69¾	70
pfd 17	17½	Do. pfd	29	29½
Cons.. 82½	83¼	Swift P. Co.105		105¾
Oil 82½	83¼	Oil	35½	36
....99	99			

New York Money Market.

NEW YORK, May 31.—Close—Money, on call, 2@2½ per cent.; ruling rate, 2½; closing bid, 2¾ per cent.; offered at 3 per cent. Time loans—Dull and steady; 60 days, 3¼@3½ per cent.; 90 days, 3¼@3½ per cent.; six months, 4@4¼ per cent. Prime mercantile paper, 4½@5¾ per cent. Sterling exchange steady with actual business in bankers' bills at 4.84½@4.84 7-20 for sixty day bills and 4.87 7-20 for demand. Commercial bills, 4.84¼. Bar silver, 52½. Mexican dollars, 41. Bonds, government, steady; railroad, unchanged.

New York Dairy Market.

NEW YORK, May 31.—Butter, firm; creamery, 25@29½ extras, 25½; thirds to firsts, 24@25; dairy finest, 28; common to good, 23@24; process specials, 26; seconds to firsts, 24@25; factory seconds to firsts, 23@24; creamery, 24@25. Cheese, whole milk new specials, 15@15½; fancy colored, 14¾; fancy white, 14¼@14½; fair to good, 13@14; state skims specials, 13¾; fair to good, 13@13½; full skims, 10@12. Eggs, fresh gathered extras, 24; firsts, 23; seconds, 22; western, 23@24; refrigerator, 21@22; storage packed, 21@22.

NEW YORK STOCKS.

CLOSING PRICES—ACTUAL SALES.

(Furnished by Logan & Bryan, Members New York and Boston Stock Exchanges, Bradbury Building.)

NEW YORK, May 31.—[Exclusive to The Times.] Following were the closing prices, sales and high and low quotations today:

1,100	Atlantic Coast line	119½	120	119½
300	Allis Chalmers	10	9½	9
100	Do. pfd	34	34	32
27,400	Amalg. Copper	70½	67¾	69¾
	Amer. Agr. Chem.			40
	Do. pfd			101
1,000	Amer. Can Co.	9¼	9¼	9¼
700	Do. pfd	72¾	71	70
1,000	Am. Car & Fdy Co	60½	59	59½
100	Do. pfd	116	116	116
200	Amer. Beet Sugar	36¼	36	35¾
	Do. pfd			91
600	Amer. Cotton Oil	62¾	62¼	62
	Do. pfd			102
600	Am. Ice Securities	24	23¾	23
	Amer. Ex.			244½
400	Am. Hide & L.	6¾	6¼	6
2,600	Do. pfd	41	38	36
	Amer. Linseed			13¾
	Do. pfd	34	30	28
1,700	Amer. Loc.	46¼	46	46
	Do. pfd			104
1,600	Amer. Steel Fdy.	34½	33½	32½
20,100	Am. S. & Rfg. Co	79¾	75¾	76¾
400	Do. pfd.	104½	104	104½
800	Amer. Sugar	122¾	120¾	120¾
	Do. pfd			121
1,900	Amer. T. & T. Co.	136¾	135¼	135¾
	Amer. Tob. pfd.	94	93½	93½
200	Amer. Woolen	34½	34	33
	Do. pfd			99¾
1,800	Anaconda	42	41¾	41¾
10,600	A. T. & Santa Fe	103¾	102¾	103¼
800	Do. pfd	101¾	101½	101¾
6,400	Balt. & Ohio	114¾	113¾	113¾
400	Do. pfd	90½	90	90
200	Bethlehem Steel	28	27¾	27
	Do. pfd			57
11,300	B. R. T.	80¾	78¾	79½
400	Canadian Pac.	197¾	196¼	196¼
9,700	C. & O.	57	54¾	55
4,600	Central Leather	39¾	37¾	37½
	Do. pfd			103
300	Chicago & Alton.	46½	43¾	44
	Do. pfd			91
2,000	C. & G. W.	28	26¾	26¾
	Do. pfd			49¾
1,000	C. & N. W.	153	150	150
	Do. pfd			200
5,700	C. M. & St. P.	136¾	136¾	136¾
200	Do. pfd	156	156	155¾
600	C. C. C. & St. L.	84¾	80	80
	Do. pfd			100
500	Col. F. & I.	37¾	36¾	36¾
100	Do. pfd	114¾	114¾	114¾
200	Col. Hock C. & I.	6¾	6¼	6¼
300	Col. Southern	30	29	29
	Do. 1st pfd.	77¾	77	77
	Do. 2nd pfd.			75
6,000	Consolidated Gas	142¾	137¾	137¾
200	Corn Products	12¾	12¾	12¾
200	Do. pfd	77¾	77¾	77¾
200	Del. & Hudson	168¾	167¼	167
	D. L. & W.			560
100	D. & R. G.	40¾	40	38
	Do. pfd.			79¾
200	Distilling Secur.	31	30	30
200	Duluth S. S. & A.	15	15	14
	Do. pfd			30
1,700	Erie	28	27¾	27
	Do. 1st pfd.			45
100	Do. 2nd pfd	35	35	34¾
400	General Electric	149	147	146¾
4,800	Great North. pfd.	134¾	132¾	132¼
300	Gt. N. Ore Ctfs.	62¾	62	62
200	Ill. Central	133¾	133¼	132
4,300	Intl. Har. Co.	101¾	97	97
	Do. pfd			122¾
200	Inter. Paper	13¾	12¾	12¾
	Do. pfd			51
800	Inter. Pump	47¼	46¾	46¾
100	Do pfd	85	85	84¾
200	Iowa Central	20	20	19¾
	Do. pfd			39
200	Kan. City South.	33¾	33¼	33
100	Do. pfd	66	66	65
400	L. & N.	147¾	145	145
100	Manhattan	134	134	133
1,000	Inter. Met.	20	19½	19½
2	Do. pfd	54½	53¾	53
800	Mex. Cen. Cfts.	27¾	27	27
200	Mackay	89¼	87¾	87¾
	Do. pfd			77¾
	Minn. & St. L.			32
	Do. 1st pfd.			62
100	M. S. P. & S. S. M.	139	138¾	138
	Do. pfd			149
3,700	Mo. Kan. & Tex.	41¾	40¾	40¾
300	Do. pfd	70	69	69
200	Missouri Pac.	71¾	69	69¾
1,400	National Lead	77½	75	76
300	Do. pfd	108½	107¾	107¾
100	National Biscuit	106½	106½	106
	Do. pfd			130¾
300	N. Y. Air Brake	72¾	71¼	69
9,200	N. Y. Central	119¾	119¾	116¾
2,600	N. Y. C. & St. L.	66¾	61	61¾
	Do. 1st pfd			100
	Do. 2nd pfd			85
100	Pacific Mail	38	38	35¼
	Pac. Tel. & Tel.			32¾
	Do. pfd			90
38,700	Penn. R. R. Co.	134¾	132¾	132¾
800	People's Gas	109¾	108¾	108¾
200	Pitts. Coal	19	19	19
	Do. pfd			69
100	Pressed Steel Car	38¾	38¼	37¾
	Do. pfd			97½
	Pacific Coast			112
200	P. C. C. & St. L.	100¾	100	100
	Do. pfd			110
	Pullman			181
250	Ry Steel Springs C	29¼	29¼	29
	Do. pfd			105
196,100	Reading	162¾	157	157¾
	Do. 1st pfd.			91
	Do. 2nd pfd.			100
200	Republic I. & S.	33¼	33	32¾
9,600	Rock Island	43¾	41	41
600	Do. pfd	89	87¾	87¾
600	St. L. S. & I. Co	73¾	73¼	71¾
	Do. pfd			106
	St. L. & S. F 1st pfd.			65
	Do. pfd			65
900	Do. 2nd pfd.	48	46	46¼
600	St. L. & S. W.	23¾	21¾	21¾
1,000	Do pfd	75¾	74¾	75
54,200	Southern Pac.	126	121¾	121¾
1,300	Southern Rail.	28¾	28¾	28¾
1,200	Do. pfd	62¾	61	61
	Third Ave. Ry			61½
400	Tenn. Copper	36¾	36	36¼
200	Texas Pacific	21¼	20¾	20¾
300	Tol., St. L. & W.	27	24	24½
200	Do. pfd	42¾	42½	42
100	Twin City R. T.	111¼	111¼	111
	Un. Bag & P. Co.			8
	Do. pfd			60
87,000	Union Pacific	183¾	179¾	179¾
1,100	Do. pfd	95¾	94¾	94¾
3,200	Utah Copper	46¾	46	46¾
100	U. Rds. of S. F.	38	36	34
	Do. pfd			62
	U. S. C. I. P.			29
	Do. pfd			70
	U. S. Express			110
	U. S. Marine Co.			5¾
	Do. pfd			67
	U. S. R. & Cons			73¾
	U. S. R. & F. Co			8¾
	Do. pfd			19
600	U. S. Rubber	41	40	39
100	Do. 1st pfd.	112	112	111
	Do. 2nd pfd			78
163,100	U. S. Steel Cor.	82¾	79¾	79¾
5,600	Do. pfd	118½	117	117¾
30,700	Va. Car. Chem. Co	62¾	59½	59¾
	Do. pfd			120
	Va. Coal & Coke			59
800	Wabash	20½	20	19¾
4,600	Do. pfd	45¾	43¾	43¾
	Wells Fargo Ex.			168
400	Western Union	66¾	64	62¾
1,000	Westinghouse	64	62½	62½
	W. & L. E.			3¼
	Do. 1st pfd			10
	Do. 2nd pfd			4½
	Wisconsin Central			20
400	La Clede Gas	105¼	103¼	103½
	Do. pfd			90
300	West Md.	47	46¾	46¾
	Do. pfd	70		
1,300	Nev. Cons.	20¾	20¾	20¾

Money opened 3¼ per cent; high, 3½ per cent.; low, 3 per cent.; last, 3¼ per cent.; closed, 3@3¼ per cent.; ruling rate, 3¼ per cent.

Totals sales, 792,700.

New York Curb Stocks.

(Special Service to The Times by E. F. Hutton & Co., Mgrs., 112 West Third street, Members of the New York Stock Exchange.)

NEW YORK, May 31.—The curb market closed heavy with trading light. Prices held well considering the weakness of the big market which ran off from 1 to 4 points. With a better inside market the curb market will do better.

The Boston coppers were exceedingly dull and absolutely featureless, many issues heretofore active not even quoted. There is no news over the holidays to affect prices one way or the other.

The following were the closing bid and asked quotations:

	—Close— Bid.	Ask.		—Close— Bid.	Ask.
Am. T. Co.	430	435	Tri-Bullion	¾	⅞
Bay S. Gas..	½	9-16	Ton. Ex....	90	95
Boston Con.	18	20	U. Copper..	6	7
British Col.	5¾	6	U. Cop. pfd	18	20
Butte &....	19	20	U. R.R.	10	12
Cbl. Sub....	1¾	2¼	Yukon Gold.	4¼	4¾
Cun. Ely ..	6	8	Ray Con. ..	2¾	2¾
Davis Daly.	1¾	2	Bay. Con. ..	18½	19
Dolores	6	6¼	Ely Cen....	¾	1
Dominion ..	2	3	Gila	6¼	6¾
El Rayo ..	2 11-16	2 13-16	Chino	13¾	13¾
First Nat'l.	3¾	4	Inspiration .	7 1-16	7¼
Giroux	7¼	7¾	Mason Val.	7¾	8¼
Goldfield C	8¼	8 9-16	Ax. & Mich.	40	50
Gold Dalry	5¾	6¼	Hancock ..	18	19
G. Florence.	2¾	2¾	Helvetia ..	3	3¼
Greene C....	8	8¼	Ojibway ..	7	8
Gug. Ex....	175	190	Cactus	3	3¼
Kerr Lake ..	9	9 11-16	Ohio	3¼	7 9-16
La Rose	4¾	4¾	May	110	115
Miami	21¾	21¾	June	30	31
M. of Am...	50	52	January ..	47	48
Mont. Sh....	¾	⅞	Ely Con	5-16	⅜
Nipissing ..	11	11¼	Granby	2	2 1-16
Nev. Utah..	1 5-16		Brader	4¾	4¾
San Toy	24	25	Bohemia ..	7¾	8¼
Standard M.	35	38	Bos. Ely....	2¼	2¾
S. M. pfd..	45	50	Chler Con ..	7¼	8¼
Standard O.	6.62	6.90	Conth	3	4
Sup. & P.	13	13¾	Live Oak ..	19	20
			St. Globe...	38	45
			Shattuck ..	29¼	29¾

Grain Movements.

Articles—	Receipts.	Shipments.
Flour, bbls.	25,000	29,000
Wheat, bu.	15,000	13,000
Corn, bu.	268,000	323,700
Oats, bu.	288,000	288,000

GENERAL EASTERN.

WHEAT BULLS DISCOURAGED.

STOCK AND COTTON WEAKNESS AFFECTS GRAIN.

Bearish Foreign Quotations Help Along the Demoralization—Corn Shows Gain and So Do Oats. Cold Weather Helps Corn—Pork Drops to Twenty Cents.

[ASSOCIATED PRESS NIGHT REPORT.]

CHICAGO, May 31.—Weakness in the stock and cotton markets was the last straw today on the backs of the struggling bulls in the wheat pit. Exceptionally bearish foreign quotations did not rest. Compared with Saturday's final figures, the close was at a loss of ¼ to 1¾. Corn showed a gain of ½ to 1 1-8. Oats finished ¼ lower to ¼ higher and provisions were down 2½ to 20. Plain evidence of strain was visible in the wheat trade at the start. The severe break in prices last week by the liquidation of large lines held up by bull leaders had left the market considerably demoralized. News of a decline at Liverpool this morning added to the initial transactions, which were at a fall varying all the way from 5-8 to 2¾. Covering by shorts, especially some of the larger ones, caused a sharp rally. Strength in the corn market helped, but there was no new investment in them. In the absence of any substantial support, the market turned weak, partly affected by weakness on the New York Exchange and in cotton. Allegations of possible hail damage in Kansas and harm from weeds due to over-plentiful rain served to make the close relatively steady. September ranged between 90 and 91¼, closing ½ down at 91 1-8. Deliveries on May contracts today amounted to only 309,000 bushels, indicating that reports of a practical settlement some days ago were well founded. Brokers acting for the eastern operators, who were credited with having obtained control, were said to have profitably marketed to millers and others since Friday morning more than 2,365,000 bushels of his cash holdings. Cold weather and reports of much replanting had a bracing effect on prices for corn. September fluctuations varied from 87 1-8 to 88¼, with the close ⅛ up at 88¼ and the tone of the grain firm. The cash market also was firm. No. 2 yellow closed at 88@88½. Offerings of oats were very large on swells due to the strength in corn. Crop and weather conditions were reported ideal. Price limits of September were 34 7-8 to 35 7-8, with the close 1-8 up at 35 1-8@35¼. Because the week's exports were disappointing and the western run of hogs only a little short of the total a year ago, provisions started firmer, but weakened with wheat. Pork in the end, was down 2½ to 30 cents; lard, 7½ and ribs, 5@7½ to 10.

Cash quotations were as follows: Flour unsettled; lower to sell; No. 2 rye, 76@76; feed or mixing barley, 45@58; fair to choice malting, 57@64; flax seed, No. 1 southwestern, 2.06; No. 1 northwestern, 2.16; timothy seed, 4.35; clover, 11.25; mess pork, per bbl., 22.50@22.75; lard, per 100 lbs., 12.30; short ribs, sides (loose,) 12.62½@12.87½; short clear sides (boxed,) 13.25@13.50.

Grain and Provisions.

CHICAGO, May 31.—Following is range of quotations today:

Wheat—	Open.	High.	Low.	Close.
May	95	95¾	93¾	94¾
July	92⅝	93⅝	91¾	93¼
September	90¾	91¾	90	91¾
December	90	91	89	**90¾
Corn—				
May	53⅞	55⅝	53¾	55⅝
July	56½	57⅜	56¼	57⅜
September	57½	58½	57¼	**58½
December	54⅞	56	54⅝	55¾
Oats—				
May	36	37	35¾	**36½
July	36	36½	35¼	36¼
September	35¼	35¾	34¾	35¾
December	35½	36¼	35¾	36¼
Pork—				
May	22.35	22.35	22.25	22.25
July	22.25	22.50	22.12	22.25
September	22.10	22.25	21.90	21.90
Lard—				
May	12.50	12.50	12.35	12.30
July	12.50	12.52	12.37	**12.40
September	12.35	12.40	12.22	**12.25
Short Ribs—				
May	13.00	13.00	13.00	**13.20
July	12.45	12.50	12.35	**12.40
September	12.40	12.52	12.17	12.50

*Bid. **Asked.

New York Metal Market.

NEW YORK, May 31.—The market for standard copper was quiet today with spot and forward deliveries to the end of August quoted at 12.50@12.62½. London market closed quiet with spot quoted at £56, 12s and futures at £57, 12s, 9d. Arrivals reported at New York were 540 tons; customhouse returns showed exports of 540 tons, making 26,225 so far this month. Local dealers quote lake copper at 12.75@13.00; electrolytic, 12.62½@12.75 and casting at 12.37½@12.50. Tin was steady with spot and May quoted at 33.12½@33.30; June and July $2.00@32.05; August 32.00@32.15. Sales included 5 tons of July at 33.00. English market closed strong with spot quoted at £149, 17s, 6d and futures at £151, 2s, 6d. Lead, quiet with spot quoted at 4.40@4.50 New York, 4.17½ @4.22½ East St. Louis. London quiet, £13, 7s, 6d. Spelter, quiet; spot, 5.50@5.60 New York; 5.00 @5.12½ East St. Louis. London higher at £22, 7s, 3d. Iron lower at 49s, 7½d for Cleveland warrants in London. No change reported locally.

Treasury Statement.

WASHINGTON, May 31.—The condition of the Treasury at the beginning of business today was as follows:

TRUST FUNDS.

Gold coin	$856,923,589
Silver dollars	459,317,000
Silver dollars of 1890	2,711,000
Silver certificates outstanding	459,317,000

GENERAL FUND.

Standard silver dollars in general fund	$ 2,909,188
Current liabilities	200,159,053
Working balance in treasury offices	19,294,178
In banks to credit of Treasurer of the United States	38,440,924
Subsidiary silver coin	21,294,290
Minor coin	1,238,956
Total balance in general fund	$82,427,480

New York Coffee Market.

(Furnished by Logan & Bryan, Members New York and Boston Stock Exchanges, Bradbury Building.)

NEW YORK, May 31.—Following is range of quotations today:

Option—	—Open— Bid.	Ask.	—Close— Bid.	Ask.
January	6.46	6.52	6.43	6.46
February	6.48	6.55		
March			6.48	6.50
May	6.52	6.55	6.53	6.54
June	6.55			
July	6.25	6.30	6.15	6.20
August	6.25		6.25	6.30
September	6.35	6.40	6.35	6.40
October	6.45	6.50		
November	6.45	6.50		
December	6.45	6.50	7.60	6.65

Chicago Dairy Market.

CHICAGO, May 31.—Butter, steady; creameries, 25@27½; dairies, 23@26. Eggs, steady; receipts, 16,967, at mark, cases included, 15½@16½; firsts, 27½; prime firsts, 18½. Cheese, steady; daisies, 14½@15; twins, 14@14½; Young Americas, 15@15½; long horns, 14½@15.

BUTTER GOES HIGH.

WESTERN DEALERS BLAMED.

[ASSOCIATED PRESS DAY REPORT.]

NEW YORK, May 31.—Although the day's reports show that butter receipts in May were larger than usual, the prices of the best grades are higher than they have been before at this time since the Civil War.

Wholesale dealers in New York declare that western speculators have been buying up supplies and that this has kept prices up. The best grades are now selling at 28 to 29 a pound, wholesale. A year ago it was 26 to 26½.

REASON FOR SUSPENSION.

Wall Street Journal Gives Real Explanation for Action Toward E. F. Hutton and Co.

The other day the Governing Committee of the New York Stock Exchange suspended the firm of E. F. Hutton & Co. for one year on the theory that the firm had been splitting commissions. Since Hutton & Co. have branch houses in this city, San Francisco, Pasadena, and other Coast towns, the following from the Wall-street Journal will be found of interest:

"It is impossible not to feel sympathy with the firm of E. F. Hutton & Co. over their suspension by the Governing Committee of the Stock Exchange. It may be said that, in Stock Exchange practice at least, hard cases make the good law, and it is better that the committee should err on the side of severity. It would be still more satisfactory to feel sure that an offense against the public would be more severely punished than a mere technical violation of the rules. There are cynical members of the exchange who remark that if you are big enough it is the only rule you cannot break. Certainly a great deal of bad blood has been avoided and friction saved by a rigid enforcement of the rule. Against this may be placed the undoubted fact that enterprise has been discouraged. London makes no restrictions, and the man who does the business there best and cheapest gets it. Nevertheless, the feeling of the older houses here at least will be strongly in favor of the rule.

"There are brokerage houses still doing some business whose operations in the bond market have been practically paralyzed by the absence of public demand, while the kind of public which used to trade through them in the active stocks has been for a long time practically non-existent. It might almost be said that we saw the last of that public in 1902. Since that time the stakes have been too high for the small trader. The semi-professional who actually makes business for brokerage houses demands a great deal more attention, information and expert opin

EST DEPARTMENT STORE WEST OF CHICAGO
Hamburger's
BROADWAY, EIGHTH & HILL STREETS

WE ARE NEVER UNDERSOLD!

Hamburger's policy is to sell merchandise at prices consistent with a legitimate profit. On staple domestics, we maintain the lowest prices possible. When you see Pequot sheets or sheetings, or any staple brand of sheets, sheetings, muslins or domestics quoted in print at a lower price than usual, take it for granted that Hamburger's price on the same article is lower than the printed price—WE MAKE IT SO! If merchants want to use a staple to draw trade, you may rest assured that Hamburger's will go them one better every time. Our idea of drawing trade is through the reasonably low price of EVERY article we sell—quality considered. We prefer to draw trade that way. However, when you see staple domestics underpriced elsewhere, remember that HAMBURGER'S IS NEVER UNDERSOLD!

LARGEST DEPARTMENT STORE WEST OF CHICAGO
Hamburger's
BROADWAY, EIGHTH & HILL STREETS

Semi-Annual White Fair

A Sale of Utmost Importance—Wednesday, Second Day

New Hand-Made Laces.

the White Fair Sale we are making a ial of genuine hand-made clunies and hons of finest texture. Edges and inser- s in new patterns at, per yard, 50c and **75c**

White Novelty Curtains.

$2.50 would be a fair price for them. Best white imported bobinette, trimmed with bands of tape and braid edge. Some with real Battenburg corner designs. Pair at **$1.75**

UNE MILLINERY · SALE

Additional Items for Today.

diversity of styles—for artistic effect—for vigor, virility, vim and "dash" e are no hats like "Hamburger" hats. From the exquisitely dainty and de- e models to the daringly extreme—and myriads of shapes and sizes be- n these two. The big White Store has them all—and many of them! Too y for this time of year, so we are selling them at amazing prices—prices ulously out of all proportion to their actual values and original markings!

Trimmed Hats; imported patterns, richly trimmed $16.85
"Special" Dress Hats, Toques and Bedouin Turbans $10
s and Suit Hats; flower and Chantecler effects $4.85
Chantecler Turbans and Suit Hats; very smart $3.95

vast assortment of untrimmed hats will enable you to wear stylish hats ittle money. We mention two items here that are too good to be ignored he woman with a taste for hat trimming.

rimmed Hats, large or small; late models; fine braids $3.95
rimmed Hair Braids, Tuscans, Japs, Panamas and Batavias $1.95

$20 to $30 Lingerie Dresses In the White Fair $15

The Suit Department is splendidly represented in this assortment of exquisite lingerie dresses. The quantity is limited, however, so don't be too late if you should want one. Some of the models are made almost exclusively of beautiful allover embroidery, while others are most artistic creations of fine laces and embroideries combined. The styles are pretty and numerous, and every size is here. They're really worth $20 and $30. You see the saving when you get them for **$15**

White Fair Undermuslins

$2.50 Everything in this department is suggestive of the White Fair. The materials are of the snowy whiteness so much desired. The quality is of the best. Such wonderful trimmings, too! Fine laces and embroideries are used without stint. Every garment necessary is here—perfectly made—moderately priced. **$2.50**

At $2.50 you'll find handsome petticoats in about 20 different styles, trimmed in exquisite Val. laces and embroideries. Full length Princess slips, embroidery trimmed; two and three-piece combination suits in neat or fluffy styles; beautiful gowns, drawers and high-grade corset covers. Splendid values at this price!

New White Goods! Special!

Some of the splendid values to be found in this department during the White Fair Sale. Every new weave and all staples at prices below competition. Note the qualities; they are the best!

Two Remarkable Values

$1.50 Nainsook $1.05
$1.75 Long Cloth $1.05
Nainsook bolts, 12 yds.; Long Cloth, 10.

Note This Special

Striped Sheer Batiste.
35c and 50c Qualities 25c
In fancy mercerized stripes. Good width.

White Dress Linens

36 ins., 50c to 75c; 45 ins., 39c to $1.
54 ins., 85c to $1.50; 72 ins., $1 to $1.75.
81 ins., $1 to $2; 90 ins., $1.25 to $2.25.
Splendid values from first to last.

White Waist Linens

Sheer White Linens; 36 inches 75c
Sheer White Linens; 45 inches 85c
Medium White Linens; 36 inches 50c
Medium White Linens; 45 inches 65c

White Wool, Linen Warp Flannel; Fine Quality

27-inch at 65c ..... 32-inch at 75c ..... 36-inch at 85c

Linen Bird's Eye of a superior quality; all pure linen with soft finish. Comes in bolts of 10 yards. White Fair Sale prices range from $1.75 to $3.50, according to width and quality.

andsome Rugs

x12 Body Brussels

ue and white; newest color com- ons and designs. The Body Brus- ug is the one that will stand hard is easy to clean and always looks and bright. We show them in sev- sizes, but are making specials of 9x12 size at ..... $26.50 and $30

e and White Wiltons

9x12 also in beautiful delft blues ining-rooms and breakfast-rooms and y blues for the bedroom. See these ..... $32.50, $40 and $47.50

Gloves! Gloves!

White gloves for the White Fair! By the dozens, and all of fine select skins with Paris Point backs; 2-clasp, overseam sewn and every pair warranted and fitted. Gloves that will prove more than satisfactory for a dollar. In this lot you will also find all the staple colors and plenty of black. These are of the same wearing quality as the white ones. Choice of either at the White Sale price, per pair **$1**

Pianos

Splendid Instruments of Superior Quality at prices Positively the Lowest.

piano department offers pianos on the one-price plan . The same price to all—cash and time payments. If r home needs a piano, don't neglect your interests. stigate our pianos—our prices—our terms—our meth- See the celebrated STERLING PIANOS AND PLAY PIANOS.

10 Sends a Piano to Your Home

White Curtains

$2.00

Of very fine, sheer Swiss muslin; either with flat edge or with deep, full ruffles. The daintiest curtains for bedroom or living-room. Very low priced, too.

$25 to $30 White Suits $15

For the White Fair we have gotten in a most comprehensive collection of white tailored suits. There are popular serges—the hard finished, durable kind, of light weight. And diagonals—the call for which is so continuous. The coats are stunning models—proper length and beautifully lined with peau de cygne; skirts, full pleated. Also suits for the same price in pastel shades of gray, tan and green, and all the staple colors.

Smart Silk Waists at $5

Regular $7.50 and $10 Kinds

A glance at them will convince you of the Beauty of these waists of messaline, taffeta and peau de cygne and natural pongees. Some are the regulation tailored style, for all kinds of wear; others are prettily trimmed with lace and net yokes, for semi-dress occasions. Those with lace and fagotting are especially attractive. Materials are the best made. Second floor.

Crib For Baby

$7.90

Of white enamel; chill-less; continuous posts; sliding drop sides; National fabric spring. A combination of beauty, strength, convenience and comfort.

White Fair Footwear

For The Women

Button Boots—Swagger white canvas boots; exactly like illustration. Short vamps, welt soles and military heels. Most popular of any footwear just now **$3.50**

White Buckskin Pumps—Newest models short vamp styles; military heels, wing tips. Snug fitting at the sides, and will not slip at the heel. Similar styles are priced about town at $6 to $9. These are only **$5.00**

Come! See! Share! It's the Only Way to Do About Values in "Store Within a Store."

The Basement Store

Goods and Prices You Never Thought to See Linked Together Await Your Choosing. Hurry?

Linene Dresses

For women and misses. ome in tan, white and blue, lso pink. Made according o one-piece models; have utch neck, and are smartly rimmed with Persian bands. egular $4 values and we ell them **$2.95**

Lingerie Dresses

Made of splendid grade ma- erial, in one-piece styles, nd tastefully trimmed in many original ways with Val. laces and handsome medallions. Think of buying dainty and stylish gowns for such a price; $2.50 values.... **$1.50**

36-Inch Sheeting

A splendid quality unbleached sheeting; heavy grade. A value you'll greatly appreciate at price **6⅔c**

Bedspreads

Marseilles pattern bedspreads of white crochet. Have hemmed ends. Regular $1 values on sale for **79c**

Wash Suits

Women's wash coat suits of linene, in pink, lavender and blue. Nicely tailored. Three-quarter length coats, special at **$1.95**

Pongee Coats

Regular $15 long coats, with collars and cuffs, braid trimmed. Some with touches of color trimming. Special at **$7.95**

Shoe Items of Decided Interest

The Shoe Department is well represented in the White Fair Sale with some of the best values ever given. The diversity of leathers and styles is a wonder when you see prices.

For Women

Patent colt pumps and Gibson ties on which you save almost half, for the same shoes sell for almost twice as much elsewhere. Short vamp styles that are worn so much now. Same models in gunmetal. All sizes. Special **$1.95**

Shoe Specials for Women at $1.45

"House Slippers for Tender Feet"—sounds "comfy," doesn't it? They're here in all styles. Also oxfords with turned soles; button styles. Brown and gray suede pumps, too, with one strap. $2 and $2.50 values.

For Men

Tan shoes and Oxford ties—regular $3.50 values. Most comfortable shapes, with welt soles. Calfskin shoes are always popular and always good, and you'll say that these are the best for the money that you have ever seen. White Fair Sale price... **$2.45**

Men's Ties

All silk four-in-hand styles; 46 inches long. Regular 25c values **14c**

Embroidery

Regular 15c embroidery; 6, 8 and 10 inches wide. Also demi-flouncings. Yard **10c**

Pretty Waists at $1.98

Extra Special Values Wednesday

Net waists in gray, lavender, green and black. Made over China silk. Trimmed with plaited silk ruffles.

Tapestry Portieres

Full length and widths. Plain or fringed styles, figured or plain bodies. Pair **$2.50**

Men's Underwear

Open mesh weave; also some fine white close gauge underwear. Splendidly made **25c**

Wash Dresses

For children and misses—sizes 6 to 14 years. Well made of chambray, gingham and percale. Prettily trimmed. Extra vals **50c**

Mohair Sicilian

The popular fabric for warm weather skirts, bathing suits or gymnasium costumes. Specially priced, too. 50 ins. wide. Yard **49c**

Rich Messaline

An elegant quality beautiful silk, in a full line of colors. Fine for evening dresses or fancy waists. Yard at **45c**

Punjab Pongee

Half silk pongee; very pretty. In natural tan, blue, gray, white, etc. Many pastel colorings. Regular 50c values, yard **25c**

Silk Petticoats

Beautiful taffeta silk petticoats for women, in dark blue, blue gray, brown, dark red, etc. Have deep tailored flounces. Some way silk petticoats are such a source of satisfaction, and these are such bargains at **$2.79**

Organdie Batiste

In border designs and shadow stripes, as well as in Persian effects and figures. Every one is exceedingly pretty, and all are quite up to date. Full 30 inches wide. No limit. It is a regular 12½c quality. Special, yard **8⅓c**

Southern Pacific Excursion

(via Bakersfield) to the new booming City of

TAFT

$7.05 THERE AND BACK

Make reservations now. No reservations after Wednesday, June 1st. Leave Saturday, June 4th. Four days' stop allowed at Taft.

AFT, in the heart of the famous Midway oil fields in Kern county, California. Buy a lot now and profit by the rise that is sure to come at e. First allotment of lots now selling at $300 and upward on easy payments. 10 per cent. off for cash. Street work all done at sellers' expense. I have been empowered to sell only the first allotment at ent prices. There will not be enough of these to go around, so first applicants will get first choice. Still, the second allotment will be well worth the advanced prices—only, if you buy now you save the erence. Excellent chance for every enterprise and every line of business. The town is a railroad terminal, is less than a year old, has about 3000 population now and growing rapidly. Lots in the original site that sold for $300 in the beginning now bring $3000. These lots should advance even more rapidly, as the town now has already a good start. Banks, Wells Fargo, postoffice, big supply houses, llent hotel and cafe. Lots of buildings going up. Everything crowded. One train a day each way from Bakersfield. Write and ask me anything you like about this section. Any information cheer- given. Excursion now being arranged. Write or call.

SEE G. J. LAWSON, 531-533 SOUTH SPRING STREET, ALSO HOTEL LANKERSHIM, ABOUT TAFT AND EXCURSION.

Exclusive Agent 1018 Broadway

At Denver—Wichita, 9; Denver, 6.

In Two Parts, Comp

Twenty-Ninth Year

PER ANNUM, $9.00

THE SKY.

BRIEF WEATHER REPORT.

(The complete weather report, including comparative temperatures, will be found page 13, Part II.

MAXIMUM TEMPERATURES: LOS ANGELES, 79; Boston, 61; New York, 66; Washington, 67; Pittsburgh, 64; Cincinnati, ; Chicago, 70; Kansas City, 74; St. Paul, ; Jacksonville, 86.

FORECAST: For Los Angeles and vicin- : Fair, except fog along the coast; light orth wind, changing to south. For San rancisco and vicinity: Fair with fog; ight west wind.

Sunrise, 5:42; sunset, 7:50; moon rises 0 a.m. Friday.

YESTERDAY: Maximum temperature, deg.; minimum, 54 deg. Wind 8 a.m. northwest; velocity, 3 miles; 8 p.m., southwest; velocity, 8 miles. At midnight the temperature was 57 deg.; high fog. TODAY: At 2 a.m. the temperature was deg.; high fog.

THE PAPER TODAY:

tal Reading Matter Today ..... 92 Cols. cial Advertising Matter ..... 118 Cols. dition Yesterday ..... 82,800 Copies

The Times

INDEX TO PARTS, PAGES, CAPTIONS

ART I.

Pittsburgh Scandal Aired at Home.
Railways Cancel Many Orders.
Woman Sues Prof. Harry Pock.
Railways Take Hand in Strike.
News of the Pacific Slope States.
Affairs at the National Capital.
All the Latest Sporting News.
Shipping: On the Water Front.
City News in Brief: Vital Record.

ART II.

Year's Work in City's Schools.
Mother Asks Aid in Finding Son.
Public Service: Official Doings.
News of the Oil Industry.
The Editorial Page: Pen Points, Music and Topics of the Stage.
Events in Los Angeles Society.
Few Metal Workers Go on Strike.
Growth in Postoffice Receipts.
Los Angeles County Correspondence.
News from South of the Tehachepi.
Market Reports: Financial Items.
Out Home Hall 'Phone Extensions.

POINTS OF THE NEWS.

IN THIS ISSUE.

THE CITY. Schools are about to close a week of their most successful year and about 800 will graduate at the different high Schools throughout the city.

Less than 400 union metal workers go out on long-threatened strike of 2110 workers, and many owners do not anticipate any serious trouble, as they are prepared for an emergency.

Report made by postmaster of Sun- one local office, showing that Los Angeles, Portland, Seattle, Spokane, Tacoma and Sacramento lead in churches.

Elected mother appeals to newspapers and not missing boy, who left home several months ago, saying that he intended to go to Chinese land. The United States.

Policemen turn down recommendation of Commissioner to patrolmen to carry guns, and receive injuries that may end his life.

Members of Hollywood Women's Club, in celebration of the 200th anniversary of the birth of Benjamin Franklin, decide to erect a memorial tablet and the pending green bog- gle.

Engineer "Jack the Pincher," who ab- ducted and insulted women in Broadway, is seen by the cook by a policeman after he is seen pinching two ladies.

Man who is called "Swede" in saloon where he is thrown out by bartender, when companion pulls his knife and cuts his throat badly off.

SOUTHERN CALIFORNIA. Numerous municipal public projects will occupy attention during the summer season in Pasadena.

Proceedings for boulevard and other improvement near strand in western part of city North may be taken under new plan; directors wouldn't bid under old one.

Representatives of various southern towns, by Redondo Beach agreement, are to offer only certain prescribed inducements to picnic bodies and the like at their respective resorts.

Pasadena man visiting in Kansas becomes demented, wanders about town and is found within a few hours.

Record for June brides broken at San Diego.

PACIFIC SLOPE. Bad meat assume importance when judge sentences them to prison at Sacramento.

Assembly lines report that rush for placer gold fields in Alaska rivals Klondike stampede of thirteen years ago.

Mayor of San Jose night watchman sentenced to life imprisonment.

Explosion missing after premature explosion in Utah quarry.

Union teamsters at Portland go on a strike for higher wages; transfer companies immediately declare for open shop and employ non-union drivers.

Movement is afoot to be pressed into other anti-saloon fight; temperance people working for a local option ordinance.

GENERAL EASTERN. Western railroad officials declare they must cancel orders amounting millions because of Federal action regarding proposed increase of freight rates; prepare answer to government's suit.

Southwestern gale wrecks half dozen craft on North Atlantic coast, eight lives lost.

Two Pittsburgh bankers must serve jail sentences for participation in municipal graft.

Record of automobile casualties arouses increased vigilance of Chicago police against speeders.

Plans and arrangements are completed for wedding on June 20 of Theodore Roosevelt, Jr., and Miss Eleanor Alexander.

Four Yale students arrested after fierce fight with police.

Colorado man seeks divorce from wife, to whom he avers, has not spoken in twenty years.

WASHINGTON. Attitude of Senate in favor of water transportation expressed in passage of Burton amendment. Body refuses, in challenge decision of Supreme Court, to consider Bailey amendment meeting defeat, five votes being cast by "regulars."

Senator Flint introduces amendment to omnibus bill to hasten water investigation for San Francisco.

Weekly bulletin, for past week says weather was unfavorable for corn, too cool and dry for spring wheat and generally favorable for cotton.

FOREIGN. Cap of bonne hurled by Irredentist at Crown Prince causes panic in German army review.

Notorious Rosalino bandilli sentenced to life imprisonment.

British Antarctic expedition sets sail under leadership of Capt. Scott; expect to reach South Pole in December, 1911.

FINANCIAL. Rate case decisions and injunction against increase in rates of principal railroad stocks.

Bearish note in wheat market in face of crop indications.

Report of Canadian Steel Company, capitalized at $25,000,000 to first step in merger to control every steel producing plant in the Dominion of

COLUMBIA CONFERS DEGREES.

NEW YORK, June 1.—At the one-hundred fifty-sixth annual commencement exercises of Columbia University, honorary degrees were conferred on William Allen White of